B.C. labor biggies heading for showdown

By DON COLLINS
Colonist Reporter

The move to dump B.C. labor czar Len Guy is under way in earnest.

The tough-talking secretary-treasurer of the B.C. Federation of Labor will be challenged for his job next month by Art Kube, "king of the co-ordinators" and choice of the influential forces who would chart a new course for the federation.

The challenge, in the making for a long time, will pit some of the heavyweights of the labor movement against each other and lead to what is expected to be a "serious bloodletting" by the time the federation convention opens in Vancouver Nov. 15.

Guy, who knew he might be in for a fight, got the answer late Tuesday when Kube made a personal visit to his office to let him know where he stood.

At 41, Kube has been in Vancouver for two years as Canadian Labor Congress education director and was the chief B.C. co-ordinator in labor's day of wage control protest last Thursday.

At best, he is the second choice of those who have been working behind the scenes to get rid of Guy, whom they look on as a man with a lack of tact and a threat to the unity of the movement.

An earlier attempt was made to enlist Jim Kinnaird, who gained considerable popularity and respect as a no-nonsense union leader, associate deputy labor minister and more recently as a successful trouble-shooter.

Ironically, as Kube was slipping into the picture Tuesday, Kinnaird was returning to his old post as president of the 60,000-member B.C. and Yukon Building Trades Council. However, his election during the council's convention at Duncan wasn't expected to have any influence on the outcome of the Guy-Kube battle.

One high-ranking construction union official attending the convention told the Colonist he was almost certain the building trades would swing their weight behind the defence of Guy.

If so, it would add considerably to Guy's support at the

Continued on Page 2

Guy
. . . faces dump move

Home
CLASSIFIED
386-2121
TELEPHONE
383-4111

The Daily Colonist.

Vancouver Island's leading newspaper since 1858

Sunny, high 15
Weather Details On Page 2

No. 261 — 118th Year ** VICTORIA, BRITISH COLUMBIA, WEDNESDAY, OCTOBER 20, 1976 ** 15c Daily, 30c Sunday

— CP

AWAY WE GO, Margaret and Pierre Trudeau seem to be saying as they give two-year-old son Sacha a goodbye swing Tuesday as prime minister's party prepared to leave Vancouver airport for flight to Japan. (See also Page 43.)

Ship abandoned, 13 men feared lost

Rescue in Atlantic

HALIFAX (CP) — One man is dead, 12 are missing and two others were rescued Tuesday from stormy seas off Cape Race, Nfld. The men abandoned the freighter Gabriella which was taking on water.

A rescue centre spokesman here said one man is in hospital in St. John's, Nfld., being treated for exposure, and another is in critical condition aboard the container ship Trans America.

The seaman in hospital was hoisted from a liferaft by a military helicopter late Tuesday. An attempt will be made by a military rescue crew today to lift the injured seaman off the Trans America. The body of a seaman who died before rescuers could reach him is also aboard the Trans America.

The Trans America, bound for Toronto, was diverted to the area 60 miles southeast of Cape Race when it picked up a distress signal from the Gabriella at about 10 a.m. The ship was remaining in the area.

Seas were more than 40 feet high as the military rescue team reached the area and winds gusted to 100 kilometres an hour. Early radio contact with the rescuers indicated some seamen had been spotted on rafts while others were floating in the water.

The Dutch-registered Gabriella was reported taking on water but was believed to be still afloat.

An Argus long-range patrol aircraft was to remain in the area overnight to await the arrival of two military helicopters from Canadian Forces Base Summerside, P.E.I.

The destroyer Skeena left St. John's late Tuesday and was expected to reach the search area early today.

Rescuers strip, 'snuggle' storm victim

ST. JOHN'S, Nfld. (CP) — "We stripped off our clothes and gave him our own body heat aboard the helicopter," Sgt. Winston Hurry said Tuesday night as he told how a survivor from the Dutch ship Gabriella was plucked from raging seas off Newfoundland.

Hurry, a Canadian Forces rescue specialist with medical training, was one of the six crew members in an air-sea rescue helicopter sent from Summerside, P.E.I., to the spot where the 1,200-ton Gabriella was reported sinking, about 130 miles southeast of St. John's.

"When we got there we saw nine men in a liferaft," Hurry said.

The seas were 40 feet high, driven by winds gusting to more than 70 knots, well beyond hurricane force.

Hurry was lowered on a wire rope as the helicopter was tossing in the wind at heights of between 10 and 60 feet above the wave tops.

"One man was still conscious," Hurry said, but there were no signs of life in the other eight.

A net was lowered and Hurry helped the survivor into it. The man had a lifering tightly clasped and would not let it go.

He slipped out of the net into the water as the net was lifted but Hurry kept hold of a rope tied to him.

The helicopter then lowered a device called a horsecollar which is wrapped under the arms.

Hurry, with the help of the helicopter's pull, managed to get the man back into the liferaft after a 20-minute struggle.

The man, who Hurry estimated weighed 250 pounds, was too exhausted to keep his arms by his sides, a position necessary to remain within the horsecollar.

So Hurry put the horsecollar on himself, then wrapped both arms and legs around the man to hold him. As the helicopter hoisted both out of the liferaft the sergeant discovered a rope was tangled

Continued on Page 2

Guerrillas battle deadline

BEIRUT (AP) — Palestinian guerrillas counter-attacked Tuesday and claimed they recaptured the key town of Marjayoun wrested from them the day before by right-wing Lebanese Christian forces.

Townspeople reported the Christian militiamen had launched their assault Monday from armored cars and helicopters bearing Israeli army markings.

The Palestinians, who used Marjayoun in southern Lebanon as a base for operations against Israel, were battling to beat a deadline of 6 a.m. Thursday when a ceasefire in the Lebanese cilvil war is to take effect.

Leaders of the right-wing Christians and leftist Moslems in the civil war generally approved the ceasefire plan reached at a weekend meeting of six Arab leaders in Saudi Arabia.

Ginnell won't sign, arena pact held up

By HUBERT BEYER
Colonist Reporter

The controversy over a proposed anti-violence clause in the 1976-77 contract between the city and the Victoria Cougars hockey club reached a new climax Tuesday.

It appeared that Cougars owner-manager Pat Ginnell called the city's bluff and refused to sign the contract unless the controversial clause was deleted.

The deadline for signing the contract was Tuesday. Mayor Michael Young, who has been the strongest supporter of the proposal to insert an anti-violence clause in the agreement, was out of town Tuesday when city council's committee of the whole dealt with the matter.

There was general confusion when the aldermen were informed of the latest development. Eventually, the committee decided to do nothing and "let Ald. McKenzie chew it over for a week."

Ald. Ronald McKenzie is chairman of the parks and recreation committee in charge of the Memorial Arena operations.

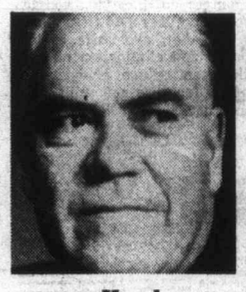

Hood
. . . looking 'stupid'

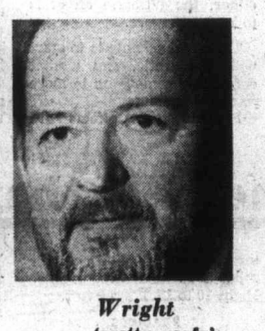

Wright
. . . 'pretty goofy'

Ald. Alf Hood asked somewhat sardonically whether city council was going to change its mind again on the matter.

"We're starting to look pretty damned stupid," Hood said.

Ald. Robert Wright agreed with Hood, saying he thought "it was pretty goofy when we discussed it last week and it's goofy now."

There were other signs that city council's solidarity on the issue was beginning to falter.

Ald. Robert Ellis told the committee the city didn't need the clause to regulate behavior of hockey players in the arena.

"All we have to do is police the thing a little better and if there are fights on the ice, someone's going to be locked up," he said.

Ald. William Tindall suggested that city council

Continued on Page 2

U.S. writer rates PM 'most gifted'

WASHINGTON (CP) — Syndicated columnist Joseph Kraft, in a Washington Post article entitled "an inflationary lesson from Canada," describes Prime Minister Trudeau as "perhaps the world's most gifted leader."

The Ottawa story, outlining Canadian anti-inflation moves, quotes Trudeau as saying "we've brought down inflationary expectations," but admitting he had paid "a pretty heavy price" in personal popularity and national unity.

"The lesson for all other countries, including the United States, is unmistakable," Kraft writes.

"It is that weaning industrial societies away from constantly rising expectations is an extremely difficult task. . .

"No one can look at the Canadian experience and be optimistic about the rest of the world where presidents and prime ministers are so much less intelligent and so much less willing to sacrifice popularity to principle than Trudeau."

(Kraft's columns are occasionally carried by the Colonist.)

To suicidal but 'sane'

Psychiatrist offers ways out of world

OTTAWA (CP) — A Kingston, Ont., psychiatrist says if a patient can't be classified as demented, delirious or psychotic, he will suggest 10 methods of committing suicide for those "who want off this earth."

"The rest of them (patients) know, or ought to know, what they're doing," Dr. Robert McCaldron writes in the Oct. 9 issue of the Canadian Medical Association Journal.

"We all will die, some sooner, some later. My contention is simply that those who seem hell-bent on making it sooner should not be impeded in the fulfilment of their destiny."

McCaldron says he does not advocate persecution of the sick or weak, but says doctors have been taking too much responsibility for their patients' well-being.

He says doctors should use their knowledge and experience to advise and inform their patients, but it is not a doctor's responsibility to chase patients to make sure this advice is followed "or as the current euphemism puts it, to motivate them," to change suicidal lifestyles.

"I can't assume the responsibility for your well-being if you choose to smoke excessively, hit up speed or smack, drink a quart of booze a day, weigh 300 pounds, drive too fast without a seatbelt, or if brushing your teeth is the most vigorous exercise in your life."

McCaldron said he used to use involuntary commitment — legal, forcible detention in a psychiatric facility for a month which can be authorized by any doctor — to protect emotionally disturbed suicidal patients.

"Now I reserve involuntary commitment to only three classes of patients: The demented, the delirious and the psychotic."

Inside

Bourassa hits hustings first —Page 6

Cabinet game at convention —Page 7

No Cooperperson for Cooperman —Names in News, 15

Arts council digs dust and diapers —Page 28

11:6 coho wins navy's derby —King Fisherman, 43

	Page
Background	5
Bridge	33
Classified	31-40
Comics	30
Crossword	36
Editorial	4
Entertainment	28
Family	23-25
Finance	12-14
King Fisherman	43
Marine Calendar	28
Names in the News	15
Provincial Court	9
Sports	18-21
Television	32

Vancouver costs leap

OTTAWA (CP) — Vancouver residents faced the largest rise in the cost of living among 13 major cities during September with the consumer price index climbing 1.2 per cent, Statistics Canada reported Tuesday.

The 12-month increase in Vancouver prices of 9.3 per cent was also the highest in the country.

Halifax fared best among the 13 cities during September, with prices declining 0.2 per cent from August.

Nationally, prices rose 0.5 per cent in September for a 12-month rate of increase of 6.5 per cent.

Higher prices for oil and gasoline and increased shelter charges were major contributing factors to the price index increase in Vancouver. Prices of food at home rose slightly.

Airlines have pay-now, fly-later plans

Charter rates cross-Canada

Canadian Press

CP Air and Air Canada announced Tuesday pay-now, fly-later plans which they hope will fill empty seats on domestic flights.

"Charter class fares" will be from 30 to 44 per cent lower than economy return fares on Canadian routes 700 miles or longer starting Feb. 1.

Under the plan, a round-trip ticket would cost the normal one-way fare plus $31.

Conditions are that reservations for outbound and return portions of the trip must be made at the same time, and at least two months prior to departure. There will be a $20 cancellation fee.

Trips under the program must last at least 10 days and no more than 30 days.

The new fares will replace a current 30-per-cent discount for trips of 10 to 30 days.

Tickets must be issued and paid for within seven days from the date of making the booking.

Under the program, a return ticket from Montreal to Vancouver would cost $223, down from the current economy fare of $384. Calgary to Winnipeg fare would be $112, down from $162, and Halifax to Vancouver return would be $258, down from $454.

The new fares will be filed with the Canadian transport commission Thursday for approval.

—AP

Leftists face up to major China purge

Caricatures of four Communist party members, targets of China's latest political purge, hang from public building in Shanghai after accusation of plotting coup attempt against government of Premier Hua Kuo-feng after death of Mao Tse-tung. The four, reportedly under arrest, are, from left, Vice-Chairman Wang Hung-wen, Vice-Premier Chang Chun-chiao; Madame Chang Ching, widow of Mao; and politburo member Yao Wen-yuan. Banner on top reads, "Strongly demand the reform of Shanghai Revolutionary Committee," in which the four politicians began their party careers.

Labor biggies near clash

From Page 1

federation convention where his fate will be spelled out by 700 delegates.

Those in the know say Kube will draw support from many of the biggest unions such as the International Woodworkers of America, the B.C. Government Employees' Union, the Canadian Union of Public Employees and the United Steelworkers. Guy's forces are likely to be mustered from among the left-wing troops who will account for 200 to 300 of the 700 delegates. Support from the building trades would be expected to make for an even battle.

"Guy is a real fighter and it's not going to be easy," one of the backroom manipulators told the Colonist.

There has been no official announcement of Kube's selection because of a desire to keep the lid on plans for the time being.

Those responsible see him as a man of proven capabilities and broad appeal, but there are other key B.C. labor personalities who do not.

"A lot of people see Kube as a carpetbagger," one leading union official confided. "He is supposed to be the CLC's education director in B.C., but the results haven't been that impressive."

He said many felt Kube was "exiled" to B.C. After unsuccessfully challenging Donald Montgomery for the CLC secretary-treasurer's post during the 1974 convention.

Jack Munro, western regional president of the IWA — largest of the unions — readily admits he is part of the movement to unseat Guy and speaks highly of Kube.

"There is a group of people very concerned about the problems the trade union movement is headed for with the governments at all levels," Munro said.

"We feel the only way we can be successful at retaining the rights of a free society is to do so with a united front. But right now in B.C. the unions and their members are not of one mind. We feel quite strongly that this is something which will have to be healed and that it would be difficult to do so with Len Guy there."

Another member of the dump Guy group said the labor movement had reached the point where it urgently needed a "spokesman who is respected not only by the unions, but by the people the unions have to talk to."

This quite clearly wasn't the pugnacious Guy in the minds of those seeking change from a federation that has fought bitter battles with government and some of its own unions.

Guy mounted strong attacks on the former NDP government, which was supposed to be a friend of labor. Amendments to the B.C. Labor Code and back-to-work legislation brought him into angry exchanges with former Labor Minister Bill King. Last June the NDP successfully blocked his attempt to be elected to the party executive, something that hadn't happened to labor in the past.

Some of his opponents within the labor movement look on him as a "19th century thinker" who has left a bad impression with rank-and-file unionists and employers alike through "heavy-handed tactics."

But others rally to his support, describing him as a rough and ready man who has devoted his life to the good of the trade union movement.

One of those who stands firmly behind him is B.C. Federation of Labor president George Johnston.

Johnston's job is not full-time and Kube said in an interview that while he will seek to knock off Guy, he stands in support of Johnston.

Johnston said he had no comment, but took just enough time to make it clear he wasn't looking for that kind of support.

"Obviously Len and I run as a team," he said.

Kube said that he realizes his opposition to Guy means a "blood bath is shaping up."

The federation has failed to represent union members at large and has become more like a "Lower Mainland labor council," he said.

"It's not so much a problem of substance, as it is a problem of style."

Of Guy, he says: "Len has good trade union instincts, but he tends to shoot from the hip instead of thinking things out."

He said he feels the 225,000-member federation must meet "the rather tough times that lie ahead" as a united body rather than a collection of warring factions.

5-Inch Continuous GUTTER in baked enamel
NO SPIKES INSIDE HANGERS ONLY
Supports a Ladder Heavy Gauge .032
479-7121 FREE ESTIMATES
B.C. ALUMINUM "THE NAME YOU KNOW"

Island Saw Co.
617 Chatham Street 385-5500
7-6

Own car buried, pair up for theft

MADISON HEIGHTS, Mich. (AP) — A Madison Heights couple, main characters in the case of the buried Bricklin, have been charged with "stealing" their own car to collect $9,500 in insurance money.

District Court Judge Carl Ingraham on Monday ordered Richard and Carol Skeen to stand trial in Oakland County Circuit Court on a charge of taking money under false pretences.

Last April 19, the couple reported the theft of their car, a lime-green 1975 Bricklin. One month later, their insurance company paid them $9,500 for the loss. Testimony said the Skeens used more than $7,200 to pay off a bank loan for the car's purchase, and allegedly pocketed the rest.

But Mrs. Skeen's brother-in-law said he found the car in late August, buried in a shallow, plastic-lined pit on farm property owned by her family.

The brother-in-law testified Monday that he recalled seeing the vehicle in a barn about 2½ weeks after it was reported stolen.

The Bricklin car was manufactured by a now-bankrupt New Brunswick company. It features gull-wing doors that open toward the roof. It was promoted as a safe sports car.

No trial date has been set for the Skeens, who are free on personal bond.

ANDY CAPP

Ginnell calls city's bluff, won't sign pact

From Page 1

draw up a "code of ethics" governing everyone using the arena.

Ald. Murray Glazier told the committee it was of paramount importance that a contract be signed. Without a valid agreement, the city wouldn't even be able to properly run the concessions or conduct its regular maintenance program.

McKenzie wanted to know whether the city could let the Cougars use the arena on a game-to-game basis, but he didn't get an answer.

Ginnell wasn't available for comment. The Cougars are scheduled to play against New Westminster in the arena on Saturday.

Nobody at city hall knew whether use of the arena would be authorized by the city in time for the game.

Although there has been no definite move in that direction, Ginnell has the permission of the Western Canada Hockey League to move the team.

WINNERS
GRASSIE FIRBANKS 90th ANNIVERSARY CONTEST
FUNSEEKERS VACATIONS TO HAWAII OR FLORIDA

Miss Judy Simpson, No. 809-2033 Comox St., Vancouver, B.C.
Mr. P. Wilsdon, 6390 Douglas St., W. Vancouver, B.C.
Mrs. Gerry Game, 1220 Reynolds Road, Victoria, B.C.
Mrs. Lena R. Briglio, 850 Ollek St., Kamloops, B.C.
Mr. G. Corman, Jaud Road, R.R. 3, Kelowna, B.C.
Mrs. Jackie D. Derosier, 760 Birch Lane, Vernon, B.C.

1977 CHEVY CAMARO FROM DUECK ON BROADWAY
Mr. Oscar Sawicki 161 East 24th Avenue, Vancouver, B.C.

Grassie Firbanks 1886 1976 Celebrating our 90th year
10-19

Your Good Health

By Dr. G. C. THOSTESON

Dear Dr. Thosteson: Please explain the differences in high blood pressure pills. Why are some prescribed rather than others?—**Mrs. M. M.**

You weren't specific about just what medicines you mean.

Various drugs are used for hypertension. Some are simple diuretics, causing an increase in urination and an elimination of sodium. In excess, these can cause a loss of too much sodium and potassium from the system with resultant weakness and constipation.

Various drugs are used for hypertension. Some are simple diuretics, causing an increase in urination and an elimination of sodium. In excess, these can cause a loss of too much sodium and potassium from the system with resultant weakness and constipation.

Others work on the nervous system, some blocking nerves, others causing blood vesselse to expand (dilate). In either, the ultimate effect is to lower pressure.

The usual scheme is to start with a diuretic, and if that doesn't help, move on to more potent medicines.

Potential side effects are many. The stronger drugs can cause drowsiness; others an extreme drop in pressure (hypotension).

A combination of both kinds of drugs is usually effective, but finding just the right combination often takes time. Changes in medication may be to alter strength. Some brands are more potent than others. Some diuretics minimize the potassium loss problem mentioned above.

And, as I mentioned in a recent column, the treatment of high blood pressure is not always dependent on pills. Changes in lifestyle, weight reduction, less salt (sodium) in the diet, avoidance of tobacco and elimination of tension can reduce or end the need for use of pills altogether.

From Page 1

Rescue

around their bodies and still attached to the raft. As the raft rose and fell on the waves, it threatened to tear them from the hoist.

"I had a knife and I tried to cut the rope and drove it (the knife) into my hand and dropped it," Hurry said.

The rope fortunately continued to pay out from the raft without tightening and the two reached the helicopter safely.

The seaman's temperature was dangerously low so the helicopter crew cut away the man's coveralls, took off their own clothes and snuggled against him.

Hot coffee and later hot water with sugar was poured down his throat as the helicopter flew back to St. John's.

"We put those space blankets around him, the kind that reflect body heat back to the person," Hurry said.

An ambulance took the man to hospital as soon as the helicopter landed.

Two other men were rescued by a ship. The eight left in the liferaft and five others of the 15-man crew were presumed dead.

Three ships were in the area searching for bodies.

In Summerside, Hurry's wife, Linda, said she didn't know he was on the rescue mission "because the people at squadron operations who usually call to tell us what's going on didn't call so I called a neighbor to find out what was up."

Mrs. Hurry said in an interview Tuesday night that she tried not to think about the rescue operation after learning about it "because if you do it can really get to you."

"I try not to think about what Winnie does on days like today," Mrs. Hurry said, adding that she had just learned the details and was passing them on to her two children, nine and five years old.

"I'm shaking just thinking about what he did out there today."

Mrs. Hurry herself has had some experience in the air — she and Winston met as members of a skydiving club.

The Weather

OCTOBER 20, 1976

Sunny. Winds moderate easterly. Tuesday's precipitation nil. Sunshine 10 hours. Recorded high and low at Victoria 16 and 1. Today's forecast high and low 15 and 1. Today's sunrise 7:41, sunset 6:15. Moonrise 4:28 a.m., moonset 4:50 p.m.

East coast of Vancouver Island — Sunny. Winds light, occasionally moderate north westerly. Tuesday's precipitation nil. Recorded high and low at Nanaimo 17 and —1. forecast high and low 14 and 0.

West Coast of Voncouver Island — Sunny with patchy morning fog. winds light, occasionally moderate easterly. Forecast high and low at Tofino 15 and 0.

North Coast — Sunny with afternoon cloudy periods. Highs 9 to 12. Lows 0 to —30.

Extended outlook Friday through Sunday — Dry with mild days and cool nights. Highs 10 to 15. Lows 0 to 7.

READINGS

	Max.	Min.	Precip.
St. John's	6	2	4.3
Halifax	8	2	—
Fredericton	7	—2	—
Charlottetown	7	1	—
Montreal	5	—5	—
Ottawa	5	—5	Trace
Toronto	5	1	2.5
North Bay	2	—5	—
Thunder Bay	5	—6	0.5
Kenora	3	—4	—
Winnipeg	8	—5	—
Brandon	8	—10	—
Churchill	—2	—9	—
The Pas	5	2	—
Regina	10	—7	—
Saskatoon	8	—1	—
Prince Albert	7	0	—
North Battleford	8	1	0.5
Swift Current	9	—3	—
Medicine Hat	12	—2	—
Lethbridge	11	—3	—
Calgary	10	0	—
Edmonton	11	2	—
Cranbrook	9	—7	—
Castlegar	11	—2	—
Penticton	11	—4	—
Revelstoke	9	—5	—
Princeton	13	—8	—
Vancouver	14	0	—
Port Hardy	11	0	—
Comox	12	0	—
Prince George	8	—6	—
Williams Lake	10	—6	—
Blue River	10	—6	—
Kamloops	11	—4	—
Dawson City	—1	—11	0.3
Whitehorse	6	—3	—
Fort Nelson	8	—4	—
Fort St. John	9	2	—
Peace River	9	—2	—
Yellowknife	2	0	—
Inuvik	—4	—11	—
Seattle	21	5	—
Spokane	13	—4	—
Portland	21	1	—
San Francisco	19	13	—
Los Angeles	23	16	—
Phoenix	32	18	—
Las Vegas	24	10	—
Chicago	7	3	—
New York	11	4	—
Miami	28	24	—

TIDES AT VICTORIA
(Tides listed are Pacific Standard Time)

	Time H.M.	Ht. Ft.	Time H.M.	Ht. Ft.	Time H.M.	Ht. Ft.	Time H.M.	Ht. Ft.
19	05.00	4.1	12.05	8.1	18.05	5.3	23.35	7.0
20	05.45	4.6	12.20	8.3	18.50	4.3		
21	00.45	7.3	06.45	5.1	12.50	8.6	19.40	3.3
22	01.55	7.5	07.25	5.6	13.20	8.8	20.20	2.3
23	03.05	7.7	08.00	6.2	13.55	9.1	21.05	1.5
24	04.00	7.8	08.55	6.6	14.40	9.2	21.45	1.0

TIDES AT SOOKE

	Time H.M.	Ht. Ft.	Time H.M.	Ht. Ft.	Time H.M.	Ht. Ft.	Time H.M.	Ht. Ft.
19	04.20	4.8	11.10	8.6	17.10	5.9	22.20	8.1
20	05.00	5.0	11.30	9.0	17.55	4.9	23.45	8.2
21	05.55	5.2	11.45	9.5	18.45	3.9		
22	00.45	8.3	06.30	5.6	12.15	9.9	19.35	3.0
23	01.45	8.4	07.00	5.9	12.50	10.3	20.30	2.3
24	02.45	8.3	08.00	6.3	13.35	10.4	21.20	1.8

TIDES AT FULFORD HARBOUR

	Time H.M.	Ht. Ft.	Time H.M.	Ht. Ft.	Time H.M.	Ht. Ft.	Time H.M.	Ht. Ft.
19	00.35	8.3	06.50	4.7	13.45	10.4	20.10	5.7
20	02.00	8.8	07.45	5.2	14.25	10.5	20.50	4.7
21	03.05	9.4	08.35	5.8	14.44	10.6	21.20	3.6
22	04.15	10.0	09.30	6.4	15.25	10.7	22.10	2.5
23	05.10	10.5	10.25	7.0	15.45	10.8	22.50	1.8
24	06.05	10.8	11.10	7.5	16.30	10.7	23.35	1.3

We Believe . . .
In the United Way. Won't you help the 24 individual charities who comprise the United Way, provide services for senior citizens, rehabilitation services, services for youth, and the entire community? Say Yes! Give the United Way — at home, at work, or simply by calling the United Way office at 385-6708.
Thank You.
Bob and Elsie Siddall
(Co-Chairpersons, United Way Campaign)
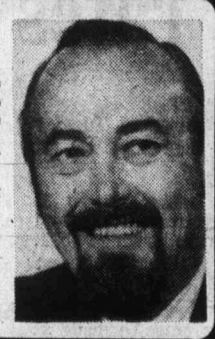

MP to seek Quebec seat

OTTAWA (CP) — Roland Comtois, Liberal MP for Terrebonne, announced Tuesday he will resign his seat in the Commons and become a Liberal candidate in the Quebec provincial election.

Comtois said he has offered his resignation effective Oct. 31.

NOW IS THE TIME THE PRICE IS RIGHT!!

BEEF SIDES 79¢ lb.
From the Prairies Top Quality Grain Fed
2 OR MORE 75¢ lb.

BEEF HINDS 99¢ lb.
From the Prairies Top Quality Grain Fed
2 OR MORE 95¢ lb.

30-lb. STEAK PAK
A COMBINATION OF SIRLOINS, T-BONES and PORTERHOUSES.
Grain Fed Prairie Beef
1 PAK..... 1.69 lb.
2 OR MORE ..... 1.59 lb.

BEEF SQUARE CHUCK
(APPROX. 45-60 lbs.)
The Best from the Prairies
CONTAINS:
• CROSS RIB ROASTS
• SHORT RIB ROAST
• CHUCK STEAKS
• CHUCK ROASTS
• ROUND BONE ROAST
• STEWING BEEF
• GROUND SHOULDER
• NORMAL CUTTING WASTE
63¢ lb.

• Prices Include Cutting, Wrapping and Freezing
• Prices Effective While Present Stocks Last
• We Reserve The Right To Limit Quantities
• 30-Day Guarantee On All Freezer Meats

VICTORIA MEAT MARKET
625 JOHNSON
386-8491

LANGFORD MEAT MARKET
732 GOLDSTREAM
478-9567

Legislation 'outdated,' judge dismisses case

VANCOUVER (CP) — Judge Douglas Wetmore has dismissed a hashish trafficking charge in county court by saying that "antiquated legislation" left him without jurisdiction to try the case.

He told Lester Stork, 44, on Monday that if he had no proven jurisdiction to try him, he must dismiss the indictment.

Stork was charged in 1973 after police seized 280 pounds of hashish with a street value estimated at the time of $700,000.

Wetmore said that Stork was charged in the county of Vancouver, but in fact had driven a Land Rover towing a boat and a trailer to nearby Surrey, where the vehicle was picked up by another man.

In giving reasons for judgment, the judge said that he reluctantly came to the conclusion that the offence the accused committed ended at Surrey, the vehicle at that time not passing through the county of Vancouver.

"While the jurisdiction of the various county courts may have had considerable relevance 100 years ago, in view of the progress in transportation and communication one must wonder why legislative action has not kept abreast of modern conditions," said Wetmore.

He noted that every provincial court judge in British Columbia has jurisdiction throughout the province.

"It seems an unexplainable anachronism that a so-called higher court has such confining territorial jurisdiction," he said. By far the majority of criminal cases presided over by federal judges are heard in the various county courts, yet this court is fettered by antiquated legislation which exists in no other trial court."

He said that this particular case most strongly points up the absurdity.

"The accused apparently lives in Vancouver, the balance of convenience to both counsel and witnesses clearly lay here," said the judge. "Nevertheless, if I am right in the conclusions I have come to, the proper forum would have been in any county between New Westminster and Toronto lying within the course the accused drove."

The last reference was to a finding he made before dealing with the jurisdictional issue in which he said the crown had proved that Stork went to Europe where he acquired a boat, trailer and the Land Rover and arranged to have them shipped by sea to Toronto.

It was there, said the judge, that RCMP officers opened the rear flotation tanks of the boat under the main decking and discovered the 280 pounds of the drug.

They removed all but a few slabs and carefully replaced the areas of fibreglass they had cut so that the search could not be detected.

Stork, who denied knowledge of the drug, later picked up the vehicle, boat and trailer in Toronto and drove to Surrey.

He later told police that before going to Europe, a man named Steele approached him and invited him to have the use of a vehicle, boat and trailer in Europe if he would bring them back to Canada, resulting in a customs advantage that Steele would enjoy.

He said that Steele then gave him $7,000 to pay for the vehicle and boat in England.

Stork said that during his tour of the continent he met Steele unexpectedly in Morocco and that Steele had the boat while Stork was touring Casablanca.

"I do not believe the accused," said Wetmore. "The whole tale is too fanciful.

"Insofar as the accused's evidence is directed to leaving me with a reasonable doubt as to knowledge, I reject that evidence.

"In fact, his evidence, demeanor in the witness box and fanciful tale enforces my belief the accused knew full well there were drugs in that boat.

"That was his part of the bargain for the use of the equipment, if not for greater rewards."

After making this finding, the judge said he must consider the argument of defence counsel G. P. Angelomatis that he had no jurisdiction to hear the case.

He said that after Stork had left the boat and trailer at Surrey, it had been picked up by another man and was eventually taken up nearby Salmon Arm, where the boat was beached and the compartments where the drugs had been stored were being opened when the police again came aboard.

Bomb suspects cause Caribbean dilemma

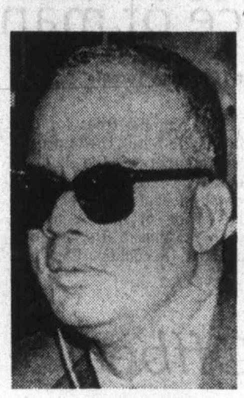

Williams
. . . urges meeting

PORT OF SPAIN, Trinidad and Tobago (UPI) — Prime Minister Eric Williams Tuesday called for a meeting of Cuba, Trinidad and Tobago, Barbados, Guyana and Venezuela over what to do with two men suspected of blowing up a Cuban jet, killing 73 aboard.

A government spokesman said the meeting was called for Wednesday afternoon in Williams' Port of Spain office.

Trinidad and Tobago police arrested Freddy Lugo and Herman Ricardo Losano, both Venezuelans, Oct. 7, the day after a Cuban airlines DC-8 exploded and crashed on a flight from Barbados to Jamaica. All 73 persons aboard died.

Police sources said Losano confessed to planting a bomb aboard the plane, but said he did not mean for it to go off in the air. Police said two bombs were planted, one in the lavatory. The location of the other bomb was not immediately revealed.

The case has presented legal problems for Barbados and Trinidad and Tobago, two of the more moderate Caribbean governments.

Barbados said the plane fell just outside its three-mile limit, raising a question over legal jurisdiction, but it has not yet ruled out an extradition request to Trinidad and Tobago for the two suspects.

Venezuelan police meanwhile, have arrested 13 persons suspected of anti-Castro terrorism, including Orlando Bosch, whose extradition for a parole violation has been requested by the United States.

Trinidad and Tobago has not yet charged the two suspects, who are in separate cells at a secret location for security reasons.

Fearing reprisal raids from Cuban exiles, police Tuesday closed the gates of Central Police Headquarters and posted extra guards with submachine guns.

Mother fights for life after Belfast shooting

BELFAST (UPI) — A lone gunman hiding in a cemetery shot two British soldiers in the back in an ambush Tuesday. A young pregnant Catholic woman fought for her life after being shot in the back in a sectarian killing attempt.

The gunman ambushed a mobile army patrol at the junction of the Falls and White Rock roads in the predominantly Roman Catholic Andersonstown area.

The five-man patrol's Land Rover was about 100 yards from a military post, two miles west of the city centre, when the gunman hiding in a cemetery fired a burst from a submachine gun at the back of the vehicle, hitting two men.

An army spokesman said the wounded men were undergoing emergency surgery and it was not yet known how seriously they were injured.

Doctors at Belfast's Mater Hospital said Mrs. Patricia Mullan, 21, whose baby is already a week overdue, was still seriously ill after being gunned down outside a social club late Sunday.

"The baby is alive and as well as can be expected," doctors said.

"Surgeons could face a heart - searching decision on who to save — mother or baby," a hospital source said.

The source said Mrs. Mullan was probably too weak to withstand inducement or a Caesarian operation.

Mrs. Mullan was shot by a gunman in a car as she and her husband, Malachy, had just left the social club in Greencastle on the outskirts of Belfast.

"As soon as I heard the shooting, I grabbed Patricia, threw her to the ground and flung myself on top of her," Mullen said. "She must have been hit before we fell."

In a similar shooting in Belfast in July, a baby was born with a bullet in her back after her mother was shot. The baby is now doing fine.

Papers stop in Ottawa

OTTAWA (CP) — Publication of the Ottawa Citizen and the Ottawa Journal was cancelled again Tuesday under joint agreement because of a work slowdown at the Journal caused by labor negotiations with its mechanical union.

The newspapers did not publish Friday.

The journal, which has had publishing difficulties since last week, notified the Citizen early Tuesday that it would be unable to publish, Citizen management said.

The council of newspaper unions bargains for pressmen and printers at both newspapers. The Citizen is owned by Southam Press Ltd. and the Journal by FP Publications Ltd.

Labor relations 'worst problem'

VANCOUVER (CP) — Labor relations is the biggest problem facing the Canadian Post Office, Postmaster-general Jean Jacques Blais said Tuesday. The minister told a service club he has given the labor problem "the highest priority" since taking over the portfolio last month.

PRATT & LAMBERT
PAINT
NOW AVAILABLE
wholesale AT retail
NATIONAL
PAINT STORES LTD.
Fairfield Shopping Plaza
1560 FAIRFIELD
595-1044

Armed forces pay boost 8%

OTTAWA (CP) — Salary increases averaging about eight per cent — well within the guides of the Anti-Inflation Board — have been granted to most of the 78,000 persons in the Canadian Forces, effective Oct. 1.

The defence department announced Tuesday that the increases range from $86 a month for some corporals through about $180 a month to some lieutenant-colonels.

About 6,500 armed forces personnel, militiamen and reservists on Vancouver Island will benefit from the pay boost.

Lieut. Dick Pepper, assistant regional information officer at Esquimalt, said the salary increases will benefit Canadian Forces personnel stationed at Holberg, Comox and Esquimalt.

The department said in a statement that the increases are in line with those granted to members of the public service in comparable positions. The two salary scales have been linked since 1971.

The increases do not include first-year privates and recruits who received $50-a-month increases last May.

Nor do they include the various grades of general whose salaries are frozen along with senior public servants.

An increase for colonels is made retroactive to April 1 to bring them up to the comparable level of pay in the civil service.

Last year the armed forces received an average pay increase of 13.8 per cent for officers of colonel rank and below and 14.4 per cent for non-commissioned ranks.

Tuesday's announcement said reserve pay rates are increased to match those of the regular forces.

AS LOW AS $23.95*
Get a better view of VANCOUVER from the towering Sheraton-Landmark

We're so close to all the must-see attractions in Vancouver. Each comfortable air-conditioned room has a view balcony and colour T.V. There are saunas, a swirlpool, a choice of 20 meeting rooms plus free undercover parking. And above all there's Cloud 9 . . . our famous revolving restaurant 42 floors up. Make the most of your Vancouver stay . . . check into the Sheraton-Landmark.

WEEKEND SPECIAL
ROOM RATE 2 FOR $39.95*
TWO PERSONS, 3 DAYS, 2 NIGHTS
Any Fri., Sat. or Sun. Double Occupancy

Sheraton-Landmark
1400 ROBSON ST.
DOWNTOWN VANCOUVER,
B.C. V6G 1B9,
604/687-0611

For reservations call FREE . . . Western Canada 800 - 261-9330
In U.S. 800 - 325-3535 or contact your travel agent.

STEWART & HUDSON
BUILDING SUPPLY CENTRE

Fall Fence Value

4' High
Bevelled Solid Fence

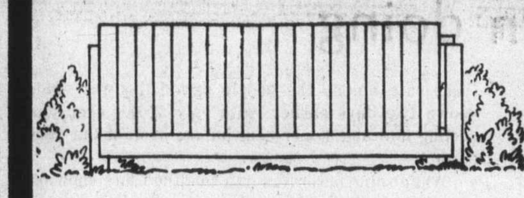

For maximum privacy this fence utilizes 4"x4" dressed utility posts, 2"x4" dressed utility rails, 1"x12" rough cedar kick plate and your choice of 3' pieces of ¾"x8", or ¾"x10" or ½"x8" cedar siding.

minimum of 50 lineal ft. of fence
lineal ft. 74c

4'x8' Sheets ARBORITE SPECIAL 14.88 4'x8' Sheet
Your choice of 8 decorator patterns in velvatex finish. Ideal for counter tops, vanity tops, etc. Reg. 19.99 ....

CEDAR COMPOST BOX SPECIAL
Constructed of 1"x8" rough cedar boards, these compost boxes measure approx. 48"x72"x32" deep and are precut and ready to assemble. Reg. 13.95.

9.94 Complete

60-lb. Self Edge
Double Coverage Roofing
This roll roofing features ½ smooth and ½ mineral surface to insure maximum protection. Roll covers 50 sq. ft. of roof area.
Available in white only. Reg. $9.99.
7.96 Roll

2'8"x6'8" Prefinished
Prehung Doors
Prefinished prehung hollow core doors complete with all hardware, door jamb and passage lock set.
29.88 Complete

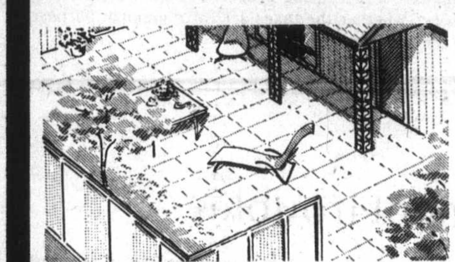

2" Thick
PLAIN PATIO STONES
8"x16" ea. 44¢ 10"x20" ea. 84¢
12"x12" ea. 64¢ 20"x20" ea. 1.84
12"x16" ea. 88¢ 24"x24" ea. 2.74

18" Long
HAND SPLIT CEDAR BARN SHAKES
Use for exterior roofing or walls. Ideal for recreation room feature walls, etc. Bundle will cover approx. 20 sq. ft. ....
9.88 bundle

42" Ornamental Scroll Top
VINYL-COATED WIRE FENCING SPECIAL
Easy to install on cedar posts because it's rigid. An economical way to enclose your yard. Reg. 34.88.........
24.88 50' Roll

1st Quality
PARTICLE BOARD
5/16" ..... 3.64 1/2"...... 4.24
3/8"...... 3.94 5/8"...... 4.94
3/4"...... 5.94
All first quality, full 4'x8' sheets of particle board. Ideal for all your indoor do-it-yourself projects.

Corrugated
ALUMINUM ROOFING
6' ..... sheet 6.75 9' ..... sheet 9.75
7' ..... sheet 7.75 10' .. sheet 10.75
8' ..... sheet 8.75 11' .. sheet 11.75
12' .. sheet 12.75
An 18-gauge aluminum roofing in a plain weather-tite pattern. Ideal for boat houses, garages, etc. All sheets 33" wide.

STEWART&HUDSON CHARGE&BUDGET ACCTS NO DOWN PAYMENT
400 GORGE RD. EAST 386-3211
Victoria hudac MEMBER
HOUSING and URBAN DEVELOPMENT ASSOCIATION OF CANADA
OPEN 7:30 a.m. to 5:30 p.m. INCLUDING SATURDAY
master charge CHARGEX
Prices Effective Until Oct. 26th or While Stocks Last

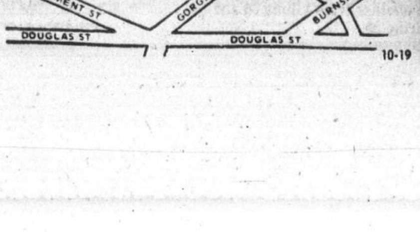

STEWART & HUDSON
BUILDING SUPPLY CENTRE
10-19

The Daily Colonist.

"An Independent Newspaper . . . The Organ of No Clique or Party"

1858 — Published every morning except Monday by The Colonist Publishers Limited at 2621 Douglas Street, Victoria, B.C., V8W 2N4. Second class mail registration number 0516. All undelivered copies or any notices respecting changes of address are to be sent to the above address. Member Audit Bureau of Circulation — 1976

RICHARD BOWER — Publisher and Editor-in-Chief

His own doing

PIERRE TRUDEAU, the positive thinker — the prime minister believes his Liberal Party can dig itself out of the hole he's been deepening for it almost since the day it was last elected to power. What's more, it can be done under his continued leadership because "I feel I still have the confidence" of the electorate.

He said this on the morning of Monday's two federal by-elections, in an interview recorded for later broadcast, in which he added: "Whether I keep their confidence at the time of the next general election a year-and-a-half or two years from now . . . I will only be able to tell the day after the election."

The results of the by-elections that came a few hours later didn't change his beliefs. He was disappointed at the poor second and third showing of the Liberal candidates, but he didn't think the rest of the country was in the same mood as Ottawa-Carleton and St. John's West, Newfoundland.

It is true that these two constituencies cannot be bracketed as typical of most others in Canada, but the voting must have told him something to make him face up to what the opinion polls are saying.

The latest, on how he and Opposition Leader Joe Clark rate among the people nationally, was made known two days earlier, with only 28 per cent supporting him and 36 per cent for the head of the Tory party.

While some observers describe the Clark showing as "an amazing achievement for the Progressive Conservative leader only eight months on the job", it might better be described as a disaster for Pierre Trudeau which is amazing in that it is his own doing.

The fall from favor of the prime minister and his Liberals in most of Canada can be laid to much more than his direction of wage-price controls and the advancement of bilingualism which were key issues in the campaigning for the two by-elections. Pierre Trudeau and the party that chose him as leader lost the trust of Canadians generally on his "new society" musings of an earlier day.

What has followed has only accentuated the negative.

That was the day of the downfall of the Liberal Party, the day that the credibility of its leader was lost forever.

And only until he is replaced can "true Grits" find hope for a way back to where they once stood.

Help for ratepayers

HUGH CURTIS, the minister of municipal affairs and housing, was vague in a speech on Monday about the provincial government's intention to ease the financial difficulties of local governments.

His department, he said, is in the midst of putting together a revenue-sharing program aimed at assisting municipalities caught in the cost squeeze. It is hoped that the program will take effect next year. The program will not be a completely new concept, but it is seen as the answer to increasing property taxes. The problems facing municipal government now are worse than in any other period because of inflation and increased demands for services. And the provincial government "acknowledges it has an obligation to share on a fair and equitable basis with municipal government."

While these general assurances are welcome, they really do not go much beyond the election-campaign promise of the Social Credit Party last year to guarantee municipalities a fixed proportion of resource taxes. In fact, they may not go so far, for there is no mention of alloting the municipalities a definite and dependable portion of provincial resource revenues.

Nor is there any mention of lightening the load of school taxes by increased provincial sharing of education costs, although perhaps Mr. Curtis believes this to be a different subject. Even if it is, the fact remains that about half of the local taxes in the Victoria area, for instance, go to school costs.

The Greater Victoria school board incidentally is to be commended for doing its best to hold down spending when the opportunity presents itself in a period of dwindling enrolment. It has found a surplus of $2.2 million in its current budget, and set a limit about equal to this budget for next year. (Hardly to be forgotten is that the tax rate this year increased to 52.75 mills from 41.36 last year.)

But some areas are so fast-growing that despite the effects of the birth-rate decline in the last decade, it will be impossible for the local boards to keep the school taxes from rising without more provincial help.

One realizes that more provincial revenue shared with local governments means less net income for the provincial government to spend. The point is generally recognized, however, that provincial taxation is less burdensome and more equitable than local taxation of property. It is hoped therefore that Mr. Curtis' "answer to increasing property taxes" is equally an answer whether the taxes are for municipal purposes or for schools.

A divided Labor Party

Britain's government troubles

By ANTHONY LEJEUNE from London

The extraordinary, indeed frightening, scenes at this year's annual conference of Britain's ruling Labor Party were not the ultimate cause of the latest financial crisis to engulf the battered pound, but they certainly helped to trigger it.

The real cause is quite simple. Britain's rate of inflation is still much higher than that of other Western countries, and, having been reduced for a while, now looks like accelerating again; so the value of the pound, compared with the value of other currencies, must continue to decline.

★ ★ ★

And the main cause of this lamentable situation is that the British government persistently spends more than the wealth-producing sections of the economy can produce. Rather than cutting its expenditure and stimulating industry by lessening the burden of taxation, the government has tried, and is still trying, to borrow its way out.

The Labor Party Conference showed why.

The conference and especially the national executive, which is the party's chief policy-making body, are increasingly dominated by Marxist and fellow-travelling left-wingers.

★ ★ ★

They condemned even the small and spurious expenditure cuts which the government announced a few months ago. They demanded more, not less, public spending on almost everything except defence. They voted in favor of nationalizing Britain's banks and insurance companies, although Prime Minister James Callaghan had warned them that such a pledge would be "an electoral albatross."

Trade union leaders, who command enormous block-votes at the conference, urged the government to spend more money on creating jobs and suggested a new levy on profits, which would then be invested by the government in practically approved industries.

★ ★ ★

Envy, bigotry and class hatred filled the hall like a miasma. The left-wingers made their purpose very clear. They want to expropriate, not only the rich (if any still exist in Britain), but the middle-classes; to create a fully socialist state; and to detach Britain from the Western Alliance.

Included among these extreme left-wingers are several members of the government. They were resoundingly cheered. When Mr. Callaghan tried to hammer home a few facts of life, he was given a chilly reception. The Chancellor of the Exchequer, Denis Healey, was booed.

"For too long," said Mr. Callaghan, "this country has trodden the primrose path and borrowed money from abroad to maintain our standard of living. For too long Britain has lived on borrowed time, borrowed money and borrowed ideas."

And the very next day Mr. Healey, desperately trying to prop up the pound, applied to the International Monetary Fund for another loan of $3,900 million. Without it, he said, the economic consequences might soon be so grave that there would be "rioting in the streets."

★ ★ ★

The response of the Labor Party Conference was to insist that there should be no conditions attached to the loan. "We can never," said Norman Atkinson, the newly elected party treasurer, "satisfy the insatiable demands of those who are trying to lend us money."

"I would favor a siege economy cutting ourselves off from the rest of the world," declared Alan Fisher of the Public Employees' Union. Tom Jackson, the leader of the Postal Workers' Union, had a slightly different approach: "We should tell the I.M.F. 'Either bale us out or we go down, pulling half the developed world with us.' "

The brutal fact is that the Labor government cannot do what needs to be done to save Britain, because it would be destroyed by its own supporters. The seriousness of the situation is still not fully appreciated, except in a few highly informed circles. The best that Britain's friends abroad can do is, while sympathizing and giving such practical support as may be necessary, to spell out the truth.

Today in History

By THE CANADIAN PRESS

A violent storm hit the Maritimes two years ago today — in 1974 — disrupting communications. High winds pounded Cape Breton Island and eastern Nova Scotia. The rest of the Maritimes was covered with snow. A state of emergency was declared in Sydney.

1914 — The Royal 22nd Regiment was organized as the 22nd Canadian Francais Battalion during the First World War.

1950 — Korean Communist guards massacred 68 United States prisoners near Sunchon, Korea.

1968 — Jacqueline Kennedy, 39, married Greek shipping tycoon Aristotle Onassis, 62.

1973 — Queen Elizabeth II officially opened the $163-million opera house in Sydney, Australia.

1975 — A crowded subway train in Mexico City crashed into another train killing 26 and injuring 55.

The Now Society

"His life was insurance when we met, then it was insurance and me and now it's me."

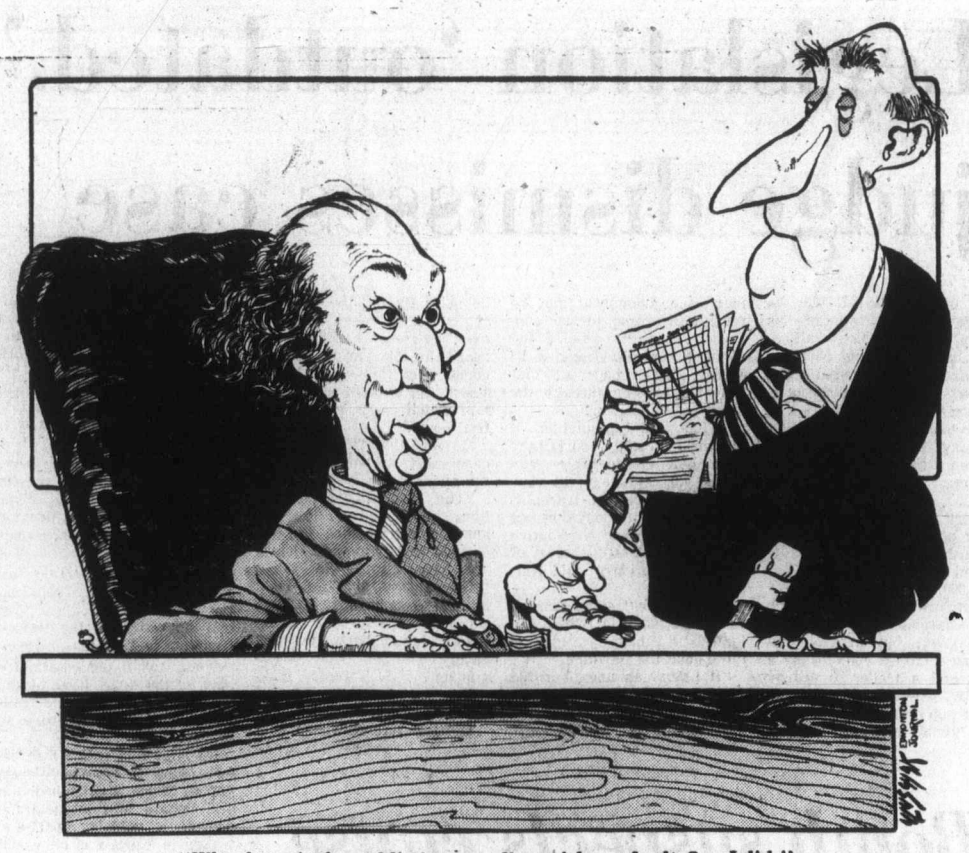

"Why doesn't the public learn to live with my faults? — I did."

Corrupted by the media?

The violence of man

By PETER WORTHINGTON from Toronto

The characteristics that are peculiar to man alone have long been studied, analysed, debated by batteries of scientists, sociologists, historians, anthropologists, philosophers, psychologicists, etc., whose very existence constitutes living proof as to man's uniqueness. There is broad agreement on what makes man distinct from other animals.

But the question "why" man is the way he is, why he possesses the traits he does, is one of imponderables on which there is little agreement. Marxists see man's nature in a totally different light than non-ideological observers; the pathological humanitarian sees differently than the committed pragmatist. Religion, or lack of it, can even influence one's viewpoint. People tend to fit man into theories that they wish, hope or trust are true. Truth, for the sake of truth, is a casualty.

★ ★ ★

One of the more provocative detectives into man's origins and why he embodies such paradoxes of ruthlessness and compassion, selfishness and generosity, a great brain and bewildering stupidity, capable of reaching the stars yet incapable of preserving his planet, is Robert Ardrey. His books, African Genesis, The Territorial Imperative and The Social Contract, have done much to popularize and explain man's past. Now Ardrey has come out with perhaps his most controversial thesis — The Hunting Hypothesis (McClelland and Stewart; $11.50) — which is something politicians, historians, social scientists and those who seek to better understand human nature should read.

★ ★ ★

For what it is worth it might serve Ontario's LaMarsh Commission investigating violence in the media better to read Ardrey than listen to endless briefs from newspaper and TV people, and those depositions from the soft-hearts who determinedly think man's nature would be gentler if it weren't corrupted by the media. But the LaMarsh Commission's preconceived notions and prejudices would likely run contrary to Ardrey's theories.

Basically, Ardrey argues that the qualities that have made the human animal what he is, developed because man's vegetarian ancestors left the trees a few million years ago and became meat-eaters, hunters, killers on the savannah regions of Africa.

Forsaking the trees for the plains led to the unique development of the human foot. By being a hunter, with few physical attributes to aid in the killing of others, man's brain developed. He became smarter. He could outthink his prey. And the weapon — the rock, spear, knife, axe, etc. — became extensions of his fighting teeth, which disappeared.

In order to kill larger animals man was forced to co-operate with his fellows, to group in hunting packs which evolved into communities. The co-operative hunter has to share: there has to be division of labor.

★ ★ ★

Ardrey says scientists are now finding that unique fatty acids found only in meat, stimulate the brain, feed it so to speak. It was after early man became carnivorous that his brain developed the way it has.

As Ardrey sees it, man is a killer. The mystery of what happened to Neanderthal man when Cro-magnon man came on the scene is no mystery to Ardrey. He thinks Cro-magnon hunted and exterminated his Neanderthal cousin — and probably ate him. It is likely too that the dinosaurs and mammoths became extinct because man killed them. Even then, we were destroying the balance of nature.

★ ★ ★

Ardrey defends the media as an instrument of violence. While acknowledging that the media might encourage some violent behavior, he notes that young people in Boston and Montreal are exposed to the same TV shows and the same comic strips, yet the rate of criminal violence in Boston is eight times greater than in Montreal. The media is a scapegoat.

Ardrey argues that for individuals the world is far safer today than it was, say, in the 12th or 13th centuries — before the advent of the printing press, let alone TV. Then "you could only with the utmost courage step out of your house unarmed."

★ ★ ★

As for our future, Ardrey says we are doomed — but not because of population explosions, food shortages, nuclear bombs, etc. Another Ice Age is almost upon us. Today's man is the product of a freak "interglacial" period in earth's history. That interlude is now ending. Within the lifetime of some today, a new Glacial Age may descend, speculates Ardrey. And man again will be hard put to survive. This time it will be more difficult. For while being intelligent, man and man alone has virtually eliminated the roving food supply of animals that once inhabited earth. When he foresook the ways of the hunter, he may have signed his death-warrant for the coming glaciation. We shall find out in 10 years, 200 years or, if lucky, in 2,000 years.

Copyright Toronto Sun Syndicate

Ottawa Offbeat

By RICHARD JACKSON

Prime Minister Trudeau was walking down the third floor corridor of the Centre Block on his way to a cabinet meeting the other day in Suite 340 South. He was the last to arrive.

For once there was not a word.

Silently he strode in the glare of the TV lights between two strangely silent rows of news reporters.

Why nobody had any questions to ask, or why the prime minister had nothing to say — he didn't even so much as nod — was just one of those things.

For seldom has there been a time on Parliament Hill when so many live issues have been sputtering.

But the silence was total until the moment the prime minister was stepping through the open door to the big cabinet room when a tourist shouted from beyond the barrier:

"All aboard the Titanic."

———

Look for changes in the placement of that barrier, a white rope attached to white posts that separates the section of the third floor corridor outside the cabinet room.

On one side of the rope members of the cabinet proceed to their meetings.

Along the other side of it file tourists on their way down from the Memorial Chamber to the stairway to the main floor, the Hall of Fame, and the Centre Block entrance to the Peace Tower.

In front of the rope stands a sign reading:

"Ferme aux visiteurs" and "Closed to visitors."

The French, on the left, is read first; and the English, on the right, second.

Two couples, tourists, came down the corridor and walked in on the "closed" side of the rope.

"Hey," said one of the guards outside the cabinet room, "can't you read?"

"No," snapped one of the two women, "not French."

Thus, on the same morning the prime minister was bade bon voyage aboard the "Titanic," the increasingly explosive language issue was brought to the very door of the federal cabinet as Mr. Trudeau, Gene Whelan, Francis Fox, Romeo Leblanc, Jean-Jacques Blais and other members of the ministry were trooping in.

A small thing perhaps. Trivial, except that it was obviously a deliberate gesture of defiance made in front of the very men of power who have decreed that everywhere on federal property language and signs be bilingual.

———

James Coutts, the perfect little principal secretary to the prime minister, has been performing far above and beyond the call of duty.

So much seemed to depend on the outcome of the October 18 byelection in Ottawa-Carleton — former Finance Minister John Turner's riding — that the desperate Liberals had the prime minister's own staff out knocking on doors and soliciting votes.

Imagine. The indignity of it. The prime minister's very own out there in supplication.

And what a reception.

They kept telling him they don't like "the man." To put it diplomatically, that is.

That's the prime minister in Ottawa-Carlton. "The Man."

What made James Coutts cringe, what really rubbed it in, is that most people didn't know who he was, and unaware that this was "The Man's" Man Friday, didn't hesitate to tell him just how it is.

———

For the first time in four years, former Solicitor-General Warren Allmand is smiling.

Now he's minister of Indian and Northern Affairs, and the administrative nightmare of prison riots, prisoner rampages, penitentiary hostages and the care and coddling of the criminal community is all behind him.

Francis Fox, a former aide in Prime Minister Trudeau's office and now the new Solicitor-General, is busy doing the worrying.

Three riots (and possibly still counting) and some rather extraordinary pandering to prisoners so far have confronted him.

Among the capers, the provision of a camel and eight horses for the "amusement" of prisoners in the Archambault maximum security prison near Montreal.

After a day, the camel had to be rescued from what was said to have been abuse to which the prisoners subjected it.

"A camel, you say?" asked the incredulous Warren Allmand when advised of the zoo-within-the-prison. "No kidding! A camel!"

And he went laughing into a meeting of cabinet, obviously delighted that he no longer had to worry about criminals. Or camels.

Ah yes

From the Edmonton Journal

Joe Sena, the American restaurant owner who for one evening rolled back meal prices to those of the past century, need not apologize for "just wanting to do something crazy once in my life." We need more crazy people like him, preferably in Edmonton, selling full-course meals for 12 cents.

Gorde Hunter

PART OF THE SOCIAL CREDIT party electioneering had to do with the party's willingness to have a "second look," of not being hidebound, stubborn or unreasonable. An admirable set of standards by which to discover, proceed and govern.

In this light and in the light of many discoveries by people much more knowledgeable on the subject than y'r obedient servant, I would hunbly suggest to Health Minister Bob McClelland, that it is still not too late to take that second look at the controversial Helmcken site for a new hospital to service the Greater Victoria area. Now this has been a long and protracted hassle and I'm sure all parties involved in the discussion are up to here with it by now. But the facts and figures presented leave the nagging suspicion we are not getting the best possible location?

BOB McCLELLAND is on record as stating he liked the McKenzie Avenue site, but that the cost factor simply did not work out — it was too high. For the record, the cost of the necessary 25 acres there would be $2,500,000, although I understand that figure could be lessened by as much as 10 per cent.

The McKenzie Avenue site was the number one site of nine sites checked out by the hospital site selection committee. This committee worked for many months coming to such a decision. But the decision was negated by McClelland and, instead, he opted for the number eight (of nine) choice — Helmcken.

At the time, McClelland gave two reasons for the decision — cost and potential growth factor.

LET'S LOOK AT COST first. The McKenzie site, under $2.5 million. All facilities are in, little extra money would be needed for such costs.

Helmcken. Normally the property would be purchased by the Capital Region Board and billed to the provincial government. This has not happened in this case. The government, even although the Capital Region Board has not amended the View Royal community plan to allow the construction of a hospital, has gone ahead and purchased 34 acres from Newton Cameron for $522,000.

ADD TO THE $522,000 land cost, the cost of access roads, sewers, water, hydro, the upgrading of present roads. A conservative figure would bring the additional cost close to $2 million, making the whole package worth better than $2.5 million. In other words, no more than the McKenzie site.

Growth factor. The Capital Regional Plan estimates a population of 67,000 in View Royal, plus the western sector and Metchosin by the year 1996. Such a population would call for a 75-bed hospital, not the planned 250-bed hospital for Helmcken.

Move to the growth potential of Saanich alone. It is estimated Saanich will grow from the present 73,000 to 140,000, therefore McClelland's growth objection does not hold any water.

DR. ALISTAIR BAIRD, president of the Victoria Medical Society, has strongly opposed the Helmcken site. Mayor Ed Lum and many members of his council have strongly opposed the Helmcken site. Many doctors of the area have opposed the Helmcken site. Esquimalt Mayor Art Young has opposed the Helmcken site. City planners in both Victotia and Saanich have opposed the Helmcken site. In most instances, they favored the McKenzie site.

Other negatives re Helmcken. There is no adequate fire protection as View Royal operates on a volunteer firefighting basis. There are the negatives of staff transportation — nurses, hospital workers, etc. It is not out of the way to suggest various unions will look to have travel time included in their contracts for work at Helmcken.

THERE ARE the negatives for hospital visitors. If the View Royal, western sector and Metchosin population can handle 75 beds, then it would mean 175 beds would be occupied by patients from the Victoria, Saanich, Oak Bay, Esquimalt areas and many residents from those areas would find it difficult to visit the Helmcken hospital.

There would be the negative re doctors' time. In non-peak travel periods it is estimated it would take a doctor eight to ten minutes longer to travel to the Helmcken hospital than to the McKenzie site. Say 20 minutes round trip and at times, twice a day. That 40 minutes becomes high cost waste.

THE ELECTED provincial member for Saanich and The Islands is Hugh Curtis, and Hugh Curtis should be aware of the drawbacks of the Helmcken site and the advantages of the McKenzie site. Hugh Curtis, then, should be speaking out for his constituents — speaking out in a forceful manner. As should Lyle Kahl, Charles Barber and Sam Bawlf. Scott Wallace has already spoken out.

When all the ammunition is lined up, it appears to be aldermen, mayors, doctors, planners, regional boards and private citizens against the minister of health, Bob McClelland.

Possibly Bob McClelland has new and valid reasons for Helmcken and objections to McKenzie. But the old, cost and growth arguments have been shot down.

A second look wouldn't hurt, Mr. McClelland.

★ ★ ★

NOBODY will really believe that young looking fella is 90 years old today, but it's the truth — Victorial's poet laureate, Fred McGregor is the youngest 90-year-old I've ever seen. Contratulations . . .

Erma Bombeck

For years, the battle has raged on about whether a child is the product of his heredity or his environment.

To me, the division has always been clear-cut.

A child is influenced by three factors: Life about him, plus dominant genes from his mother's side and dominant genes from his father's side.

Ironically, all three of our children share evenly in the distribution.

From their environment they gleaned bad language, poor judgment, hopeless dependency on the telephone, lack of motor skills to pick up a towel or replace a cap on the toothpaste, little realism concerning money, disregard for responsibility and job opportunities, the need for 18 hours of sleep, impetuous decisions that never work out, a dress code that is sub-standard, and a rash that appears when it is suggested they write a thank-you note.

From their father they inherited shortness, frequent nosebleeds, poor spelling, overconfidence, no memory, toeing in, allergies to dust and mold, uncontrollable cowlicks, weak ankles, inability to conquer math, tendency to put on weight, short interest span, sulking over Monopoly, shyness, a definite weakness for losing anything of value, car sickness, poor taste in friends, the lack of wisdom to know when they've lost an argument and a hang-up about Brussels sprouts.

To many parents, it might seem very discouraging knowing that certain traits in your child are predestined.

But all the mothers I've talked with, without exception, were able to supply the saving genes that gave their children and motivation to go on living.

I know from my side of the family, our children have inherited good skin, good grades, instant comprehension, imagination, co-ordination, a sense of humor, good posture, straight teeth, sensitivity, appreciation of the arts, moral values, integrity, a good feeling about money, infinite patience, loyalty and are champions of the underdog.

As my husband observed, "Don't forget humility. That's your strongest trait."

You know, I think he's right.

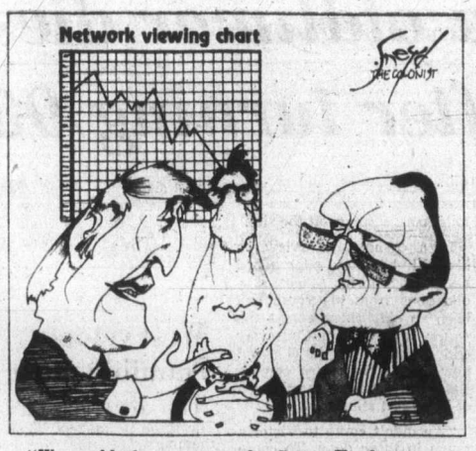

"We could always rerun the Carter-Ford debates and call them MISH-M.A.S.H."

Adulation grows stronger for party boss Brezhnev

By ROBERT C. TOTH from Moscow
The Los Angeles Times

There is an air of expectancy here as the top political and legislative bodies of the Soviet Union prepare to meet and as the adulation of party leader Leonid Brezhnev grows stornger and louder.

Last week his deputy and close friend, Andrei Kirilenko, publicly hailed Brezhnev as "vozhd," which can be translated as chief or leader, but which has far broader connotations. Lenin and Stalin were called vozhd but Nikita S. Khrushchev was never vozhd and until now, neither was Brezhnev.

Within days, other officials picked up the term. On Saturday for example, Azerbaijan party leader Geiddar Aliev, who is also a candidate (non-voting) member of the Politburo, used the new title for Brezhnev during a televised speech.

Kirilenko had spoken on Thursday, when he received his second Hero of Socialist Labor award in honor of his 70th birthday. His actual birthday was Sept. 8, and while the award was expected the timing of the ceremony was significant.

For the day it was held, Oct. 14, was the 12th anniversary of the Central Committee meeting at which Khrushchev was ousted by Brezhnev, President Nikolai Podgorny and Premier Alexei Kosygin.

Podgorny, who is 73, should have been the featured speaker at the ceremony since he officiated, but his remarks were brief and were eclipsed by Kirilenko's praise for Brezhnev (as a man of action and philosophy, in home and foreign affairs) and by recounting his own background, as if presenting credentials for higher office.

"It is good that in our country," said Kirilenko of his age, "that this is only considered middle age."

Not incidentally, Brezhnev will be 70 on Dec. 19.

He referred to Brezhnev as "ti," the familiar form of "you" in Russian, rather than the formal "vi" usual on official occasions. This plus the fawning paean to Brezhnev made at least some Russians recall the personality cult of "vozhd" Stalin and cringe at the cronyism on display.

Kosygin, who is 72, was absent from the ceremony, which at first was not surprising. He reportedly was nearly drowned in late July after suffering a stroke or heart attack while in a row boat on the Moscow River, and was presumably still recuperating.

But Kosygin, for whom the educated intelligensia here seem to feel most affinity among the leaders, turned up Monday at the airport in freezing weather to welcome a visiting delegation from Outer Mongolia. The suspicion is that he chose not to recover in time for Kirilenko's ceremony five days earlier.

Soon after Kosygin's boat accident, another Brezhnev crony, Nikolai Tikhonov, 71, was named first deputy premier, and since then he has overshadowed the only other first deputy premier, Kirill Mazurov, 62, a Politburo member long regarded as Kosygin's likely successor.

(Besides Kirilenko and Tikhonov, Brezhnev pals who date back to his birth place and first power base — and hence are called the Dnepropetrovsky Mafia — include the party boss of the Ukraine, the interior minister, and two deputy chairmen of the KFB (secret police).

Last spring, following the 25th Party Congress, Kirilenko's star waned noticeably, according to both Western diplomats and Soviet contacts. Ideologist Mikhail Suslov, 73, rather than Kirilenko, ran the Kremlin during Brezhnev's long vacation. But by the end of the summer he was again back as Brezhnev's chief deputy.

The most logical interpretation of the birthday ceremony is that Kirilenko is being positioned for some upward move within the party, whether in authority, or title or both, with the publicly conferred blessing of the vozhd, Brezhnev, who is also his friend.

The most logical time for a change to occur would be at the party's Central Committee meeting expected to take place before the Oct. 27-28 session of the Supreme Soviet (legislature).

Although not necessary, Brezhnev could move to some elder statesmen position.

Brezhnev now is so totally boss — and acknowledged as such — that any new titles will be hollow since they would carry no more power. On the other hand, such a move or moves might open the way to peaceful succession within the party, something that has never happened in history here.

To the editor

Veterans rights

There would still appear to be an area of confusion with respect to the Memorial Pavilion at the Jubilee.

Charles Barber has requested information with regard to the standard of care at the Pavilion, for which we are grateful, and which does require up-grading. However, the basis for care is entitlement.

In the coming weeks we are going to read and hear many statements with regard to veterans. Some will be sincere, some will be platitudinous but all will evoke memories of sorrow or thankfulness. However, in British Columbia, such statements will and are meaningless where the Trudeau government has turned its back on the veterans who, by the way, make up one third of the male population of this province.

The veterans, both male and female, on their return to civil life were promised over and over that they would be compensated for their service to the country.

But look at the history of veterans' legislation — it was introduced in a piecemeal fashion and in some instances took years to be brought into force.

We now have the deputy minister of veterans affairs stating publicly and with pride that, in a few years time, there will really be no need for a great deal of the legislation because the provinces will "pick up the slack"—My God, a civil servant, of all things, making statements that go to the root of our Constitution. Is this the first amendment to be offered by the Trudeau government?

We veterans are only concerned that faith be kept and that the right to entitlement, given at the end of three wars, be maintained and administered by those responsible, not the province.

Firstly, it is not fair to the province; secondly, the province is not at present capable of administering the legislation in accordance with the intent of that legislation, and lastly, veterans are afraid that (if the Memorial Pavilion is an example) their rights will be so emasculated as to be not worthy of the definition.

If it can be shown that entitlement will be not only maintained but that the veteran will still have the right to determine if he is entitled in a facility designed and operated for that purpose, then, and only then, will he be satisfied.

PETER FOY,
Director, Veterans Rights Association of B.C.

Pay scales

Reading about pay scales of ferry cooks really shocked me. In comparison to their average of $21,000 a year, I would guess there are many people in B.C. who should earn $40,000 and over.

As far as I can see, there is only one solution to the problem. Grant concessions to catering firms and let them feed the hungry passengers. I see no reason why I should subsidize their extravagance.

W. K. F. SCHULDES,
517 Witty Beach Rd.,
RR 1, Victoria.

Reynard

For anyone who cut her — or his — teeth on the Reynard the Fox epic, the Trudeau posturings have a haunting familiarity. We stand to lose much more than our tail though, like poor Ysengrim! Now watch, in the French version, "Le fieffe trompeur trouver ruse nouvelle." (Le Roman de Renart).

As all the animals clamor for justice, the sly fox distracts their attention with mention of buried treasure. Donning mendicant robes he pretends to start out on a holy pilgrimage to Rome to expiate his sins. Moved to tears, the animals forgive him and bless him. Alas and alack it is just one more ruse to deceive the credulous multitude . . . while he dines off the guillible hare: coward!

Sounds familiar? For the next fascinating episode go to the library or tune in to your local TV station for more vintage Pierre Elliott Trudeau. For a classic exercise in guile, hypocrisy and arrogance, this country will never see the likes of him again.

FRIEDA KERFOOT,
6244 Rodolph Rd.,
Victoria.

Computers

The Victoria Computer Ombudsman Service is currently investigating a complaint that many computerized systems do not recognize special characters in a person's surname. For example, a name such as O'Brien would not include the apostrophe and might be printed as O Brien, instead of O'Brien. Similarily, a hyphenated name such as Ashwood-Smith might be printed simply as Smith.

There is no technological reason for ignoring special characters. It is, however, easier and cheaper to ignore them. Thus, it is a policy decision that decides whether or not special characters should be taken into account.

At this stage of our investigation, we have no information as to how many people with special characters in their surnames object to having these characters ignored by computerized systems. We would therefore appreciate feedback from the public regarding this matter. The Ombudsman Service can be reached by phoning the University of Victoria at 477-6911, local 4750.

STAN CLARK,
Victoria Computer Ombudsman Service,
University of Victoria.

End result

On Oct. 14 at the behest of a so-called leader of labor, vast numbers of Canada's work force stayed off the job in a futile gesture, which proved nothing of a positive nature, against our federal government's anti-inflation program.

The effect of this negative gesture was to deliberately rob many of our citizens of a day's pay and to place great numbers of the general public to great inconviences and unimagined loss.

Main reason for the existence of trade unions is to ensure, primarily, a fair day's pay for a fair day's work.

Any action by any union which endangers or denies a fair return for work performed honestly and well hurts not only the union but also management and the general public.

When this action is not only premeditated but also deliberate, the end result is betrayal upon a national scale, and as such must receive the severest condemnation of all right-minded individuals.

Labor unions would be well advised to get rid of their negative-thinking leadership in favor of those men of mature judgment who are able to think constructively.

Such leadership would cooperate with government, management and the general public for the good and welfare of every Canadian, whilst at the same time gaining the respect of sober men.

R. B. MORISON,
101 High St.,
Victoria.

Cougars

Why all the fuss about the Cougars? I have been going to hockey games at the Memorial Arena for three years.

There has been no violence while I have been there, to speak of. There may have been a few squaring-off of players, but that is just blowing off steam.

If then Mayor Pete Pollen had kept his nose out of the trouble Paddy Ginnell was having that night, there would have been no fuss at all.

All ex-mayor Pollen and now Mayor Young are looking for is a bit of publicity where they can get their name and picture in the paper.

I say let Paddy Ginnell sort out his own troubles and not be giving him more.

I think the Cougars are a well behaved bunch of players and citizens compared to some of the hoodlums that they had last year on the New Westminster, Saskatoon and Lethbridge teams, and I hope the Cougars all the luck in the world for 1976-1977 season.

MAX. R. ANDERSON,
1006, 875 N. Park St.,
Victoria.

Beach

Could whatever governing body is responsible please, please request garbage barrels alongside Ocean Boulevard's beach? And whoever is responsible for the atrocious amount of broken bottles and litter left there every weekend and holiday, please think twice about the future of this scenic beachfront and adjoining bird sanctuary and woods.

As a resident of the area and a daily user of the beach, it's a heart-breaking sight, and endless job, trying to keep the beach clean. (Not to mention the nasty-looking wounds the kids and dogs get from broken glass inconsiderately dumped anywhere.)

Garbage barrels would help the issue as there is not one receptacle anywhere for the public to use. (If they had half a brain they'd take it home.)

I sincerely hope this letter helps this much frequented beach — otherwise it won't be long before it can't be used.

CONCERNED RESIDENT

Mismanaged

Public safety in a public place.

A prime example in Victoria of this was at the Vancouver Canuck's game Saturday, Oct. 2, at Memorial Arena. Standing room tickets were sold there for minimizing the chances of safe exit.

Smoking was overlooked in a crowd of about 6,000 to such a degree that anyone sitting in the top five rows endured very irritated eyes.

In all a very mismanaged event in the Memorial Arena.

ANONYMOUS

WAREHOUSE CLEARANCE
SORRY...BUT WE WERE UNABLE TO HANDLE THE BIG RUSH
THURSDAY — FRIDAY
SATURDAY — SUNDAY
HELD OVER
3 ROOM GROUPINGS AS LOW AS $998
JUST ARRIVED ANOTHER BOX CAR LOAD OF KITCHEN DINETTES FROM DOUGLAS of CALIFORNIA
2 COLOR TV'S for 1 LOW PRICE
SAVE 20% to 50% AND MORE ON SOFAS, CHAIRS, LOVESEATS
• Easy Budget Terms
• Low Down Payments
• Up to 36 Months to Pay
THE TRADERS
715 Finlayson St., Victoria, B.C.
Phone 388-6264
10-20

Bourassa hits hustings first

QUEBEC (CP) — Less than 24 hours after Premier Robert Bourassa announced a Nov. 15 election, the campaign began with news conferences, announcements and even some mainstreeting.

Bourassa was first out on the campaign trail Tuesday as he visited senior citizens' clubs and Greek-owned businesses in Mercier, the central Montreal riding he has represented as a Liberal since 1966.

Parti Quebecois leader Rene Levesque held final talks with his organizers about plans for the short 28-day campaign after announcing he will seek his party's nomination in the riding of Taillon, on Montreal's south shore.

For the 54-year-old leader, the choice of a riding is of major importance. He was defeated by Liberal opponents in the 1970 and 1973 elections and has had to lead the party from outside the assembly.

Rodrigue Biron, leader of the Union Nationale, held a news conference to announce the names of nine candidates and to make some attacks on the Liberals.

Biron, in his first try for provincial office, said the Liberals were trying to divert attention by making the constitution the major issue while ignoring Quebec's social and economic ills.

The Union Nationale will concentrate its attack on the Liberals and ignore the Parti Quebecois which he termed a marginal force, he said.

The once-powerful party had only one seat in the 110-seat assembly at dissolution. There were 96 Liberals, six PQ members, four independents, one Creditiste and two vacancies.

Bourassa called the election, after only three years in his five-year term, saying he needed a mandate to negotiate a place for Quebec in what he termed a "new Canada" and to control excessive union power.

On the union front, two nagging labor disputes in the province appeared well on the road to settlement. Teachers for most of Quebec's 130,000 students in Protestant public schools ended a two-week strike and an agreement in principle was announced in the six-week-old construction strike.

Also coming after the televised election call were announcements of a number of retirements from the national assembly.

Csief among these was Public Works Minister William Tetley, who has respresented the Montreal riding of Notre Dame de Grace since 1968 and who said he would teach law.

Logan
. . . long-time soldier

Victoria oldtimer dies week after turning 98

A Victoria oldtimer who was born in a cottage in the old Victoria navy yard at Esquimalt, now HMC Dockyard, only seven years after B.C. joined Confederation, has died.

Edward Logan, who died Monday in Memorial Pavilion, had reached his 98th birthday only last week.

His father was chief armorer at the navy yard, an extremely busy place in those days as the principal repair depot for Royal Navy ships in the western Pacific. Logan was born in one of several four-room cottages at the site.

In a Colonist interview as his 90th birthday approached he said one of his firmest recollections from his youth had been an old bridge across the water where the Causeway and the Empress hotel stand now, and the tide coming right up to where the Church of Our Lord stands.

"We didn't come to Victoria much in those days. To come in from the navy yard in a conveyance drawn by four horses was 25 cents each way, and that was a lot of money then," he recalled.

Logan spent nearly 30 years with the Fifth Regiment, later Fifth Field Battery, Royal Canadian Artillery, and was believed to be the oldest gunner in B.C.

In his younger days he worked as a cabin boy aboard the sail-steamship Empress of China, as mate on the tug Lorne, and as a boatman on Victoria barges.

He was one of the men who helped found the Victoria local of the International Woodworkers of America in the late 1920s, meeting in secret at a time when "to belong to a union was as much as your job was worth."

Logan is survived by his sons Edward Jr. and Walter and a sister, Mrs. F. W. Francis, all of Victoria.

Funeral will be held at Sands Chapel of Chimes, at 3 p.m. Friday.

West vetoes Namibia move

UNITED NATIONS (AP) — The three permanent Western members of the Security Council vetoed a Third World resolution that would have had the council declare a binding arms embargo against South Africa to force it out of South-West Africa, also known as Namibia.

Canada raising beef imports

OTTAWA (CP) — The federal government has set a target level of 17.5 million pounds for imports of beef into Canada for the remainder of 1976. The move will be effective midnight Sunday. (See earlier story Page 8.)

Agriculture Minister Eugene Whelan and Trade Minister Jean Chretien said Tuesday in a joint news release the "level will maintain stability of supply in the Canadian market in light of the current export-import situation."

The move follows the imposition of global import quotas earlier this month by the United States. The Canadian quota was established to protect the domestic market from becoming an international dumping ground.

The statement said the major exporters of beef into Canada — United States, Australia and New Zealand — were consulted before the import levels were set.

Imports from those three countries in the last quarters from 1969 to 1973 averaged 34.4 million pounds. The restrictions apply to fresh and frozen beef.

Whelan earlier announced beef and veal would be placed under individual import control, also effective at midnight Sunday. Tuesday's announcement disclosed the quantity of beef that would be allowed into the country.

Tory MP resigns seat to lead party in P.E.I.

OTTAWA (UPI) — Conservative Opposition member Angus MacLean Tuesday resigned his Parliamentary seat to assume his party's leadership in the province of Prince Edward Island.

MacLean, who has represented the riding of Malpeque for 25 years, said "I am resigning my seat in this house effective midnight tonight in order to contest a seat in the legislature in my home province of Prince Edward Island where I have been chosen provincial leader of the Progressive Conservative party."

He thanked his constituents, saying "they have done me the honor of electing me 10 consecutive times to this chamber, thus making me their representative in one-third of the parliaments elected since Confederation (in 1867.)"

MacLean's resignation reduced the official opposition Conservatives to 96 seats in the House of Commons, one seat more than they held following the last general election in 1974.

Liberal government house leader Allan MacEachen, in wry recognition of the fact his party had been severely beaten in two byelections Monday said "judging from recent events he does not require good wishes from me in order to discharge those responsibilities."

The results of Monday's byelections reduced Liberal government representation in the Commons to 138 seats, three less than they held after the last general election and a bare five seats above the total needed to retain majority government.

In the byelections, John Crosbie, former Newfoundland cabinet minister, retained the seat of St. John's West, Nfld., for the Conservatives and Jean Piggot, a 52-year-old chief executive officer for a bakery and catering firm, wrested Ottawa-Carleton away from the Liberals for the PCs.

MacLean's departure left two seats in the House vacant. The other vacancy was caused by the recent death of Liberal Albanie Morin.

Other standings in the Commons gave 16 seats to the New Democratic Party, 11 to Social Credit and one to an independent.

Speaker warns gallery reporters

OTTAWA (CP) — Speaker James Jerome met with three groups Tuesday in an effort to solve problems raised by a labor dispute affecting The Canadian Press, the national news co-operative.

He told each that he will continue to accept Parliamentary Press Gallery credentials approved by the gallery; that interference and harassment of a CP-affiliated radio reporter must stop; that further disruption will endanger Commons privileges for journalists and that any further vandalism will not be tolerated.

The groups were the executive of the press gallery, CP management representatives and representatives of the Ottawa local of the Canadian Wire Service Guild, certified to bargain for about 275 CP employees across the country.

The gallery last Friday suspended temporary access cards for CP personnel pending study of the issue of providing such cards in future legal strike positions. CP had applied for two temporary cards in a move some gallery members called strike-breaking attempts.

Monday night, electric wiring was slashed in CP's Commons office on all telephone and transmission facilities. The guild denied responsibility.

The guild, which was certified in September, 1975, and has been in a legal strike position since early July, is seeking a first contract.

One key block is the guild's demand that non-guild members hired after the contract is signed pay union dues. Another is the company's refusal to go to arbitration.

Marcos planning new crackdown?

MANILA (UPI) — President Ferdinand Marcos, who won an overwhelming vote of confidence for his martial law rule in last weekend's referendum, threatened Tuesday to purge "quite a number" of government officials. Roman Catholic sources said eight persons had been arrested for printing and circulating pamphlets critical of the referendum-plebiscite which could signal a new crackdown.

In Victoria call...
Dan Joanisse
386-1441

When it comes to Insurance...
it's Dominion for Life

Dominion Life
THE DOMINION LIFE ASSURANCE COMPANY

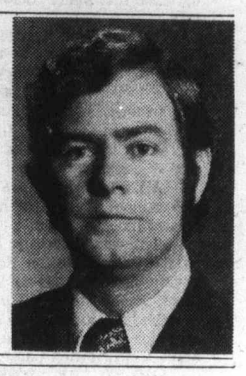

A FRESH LOOK AT STRIPES

FINAL 4 DAYS $169.98
SAVE $30

For the past few seasons, suit fashion has settled on a look of traditional elegance.

Gone are the 'faddy costumes' that seemed to raise their ugly buttons every season.

Today, when we announce something new, it tends to be subtle changes. Details like colour shades and patterns.

This season, multi-stripes are what's being shown. At Tip Top, we're showing them for less in our Leishman suit collection.

Done in pure virgin wool, our tailors have achieved a look of European sophistication. You can have your lapels notched or peaked (as shown). And you can have it in one of many new fall shades. From mid-greys to deep navy. At Tip Top, all this fashion regularly costs $199.95.

For the next 4 days, $169.98 is all we ask.

And from a lover of fine suits, that is not asking a lot.

TIP TOP

USE YOUR CONVENIENT TIP TOP ACCOUNT

Tip Top, Chargex, MasterCharge and American Express Cards accepted.

Hillside Mall and 1412 Douglas St.

Socred convention this week

Cabinet game moving to Vancouver

By JIM HUME
Colonist Reporter

The guessing game on new provincial cabinet appointments switches to Vancouver this week when Premier Bennett faces his first Social Credit convention since taking office.

And at least one high-ranking party official, Bert Dann, a regional director, thinks the premier will end the waiting when he addresses the convention Friday morning.

Dann, a spokesman for the B.C. Motels, Resorts and Trailer Parks Association, said Tuesday he was sure the premier would announce at least one new cabinet appointment before weekend, probably a new minister of travel and tourism.

At present, Provincial Secretary Grace McCarthy holds travel and tourism, along with her provincial secretary duties.

Two other dual portfolios are to be split sometime. Tom Waterland holds mines and forests and Don Phillips is minister of economic development and of agriculture.

Several months ago, Bennett said he intended to split the double duties before the year end, but has since been silent as to when he would increase his cabinet or who was favored for the three spots.

He has stated that one other double portfolio — municipal affairs and housing — would remain under Hugh Curtis.

Dann made his statement after the motels asociation sent a telegram to the premier asking for the immediate appointment of a travel minister. He said the association which he represented was not unhappy with the work done by Mrs. McCarthy, but felt her double duties too onerous to perform adequately.

There have been indications that if Mrs. McCarthy's portfolios were split, she would retain travel and give up the provincial secretary's duties.

The last time B.C. had a full-time travel minister was when Kenneth Kiernan held the post under W. A. C. Bennett.

While Dann was confident the cabinet announcements would come this weekend, other party officials believe the premier won't make his announcements for another 10 days, just before he leaves on his annual vacation.

With all Social Credit MLAs due to be in Vancouver for the convention, at least one high-ranking official said he felt it unlikely that the premier would risk disappointing 17 backbenchers while winning the praise of three.

There are 15 members of cabinet now and 20 backbenchers. Only three new seats are up for the grabs.

"If he made the announcementsat the convention he would have three very happy backbenchers and their supporters, and 17 very disappointed backbenchers," the official said. "That doesn't sound like very good politics to me. I think it far more feasible that he'd make his announcements the following weekend, just before he goes on vacation."

All the premier says is that the announcements will be made "in good time."

His main address to the convention is scheduled for 10 a.m. Friday at the Hyatt Regency Hotel.

Library services clear obstacle of cost-sharing

Saanich council agreed Monday to turn over to its solicitor for study a revised draft agreement for library services.

One of the major obstacles stalling ratification of the agreement — a new cost-sharing formula — has been agreed to by the member municipalities and the Greater Victoria Public Library Board, Ald. David Paterson, the municipality's library committee representative, told the Colonist.

He said a few technical points still remained to be cleaned up before a detailed review by the municipal solicitor.

Earlier, Saanich had strongly criticized the cost-sharing proposal. Council argued that provincial government property should be included in municipal assessments. They felt it was not fair that some tax-exempt government property would be included while some would be excluded.

Provincially-owned property is not included in the formula's assessment base, although federal land is included.

The new cost-sharing method will be based half on assessment and half on population after 1978-79. The old method was based on population only.

Industrial reserve wins city's support

Saanich's proposed industrial reserve at the Pat Bay Highway and Vanalman received support Tuesday from Victoria city council's planning committee.

The committee recommended that city council voice no objections to a request by Saanich for an amendment to the official regional development plan.

The amendment is necessary to allow removal of about 80 acres of land from the agricultural land reserve: A two-thirds majority of Capital Region Board directors is required to amend the regional plan.

Victoria Ald. Alf. Hood told the committee the proposed industrial reserve had been part of Saanich's planning for quite a long time.

"I don't think we can raise any violent objections to it," he said.

City planning director Geoffrey Greenhalgh said the establishment of an "industrial park" would also benefit Victoria.

Increasing residential development, he said, was displacing industrial firms, and there was no room left in the city for their relocation.

EATON'S

Mike Gawiuk,
Area Manager,
Eaton's Carpets

I guarantee it!
Mike Gawiuk

"Cabana broadloom is an excellent value at Eaton's every day low price, because it's the lowest price in town. If you find carpet of comparable quality, color and style advertised or sold for less we'll refund the difference." I guarantee it.

11.97 sq. yd.

Cabana, a textured low profile frieze nylon broadloom, comes in 12 rich colors to enhance your decor. Yarns are heat set to assure long wear and continued good looks. Approx. 12' width.

Carpets, Dept. 272,
Main Floor, Home Furnishings Building

Use our handy In The Home Service. Our experts will be happy to come to your home with samples at your convenience and give you a no-cost, no-obligation estimate. Just call 382-7141.

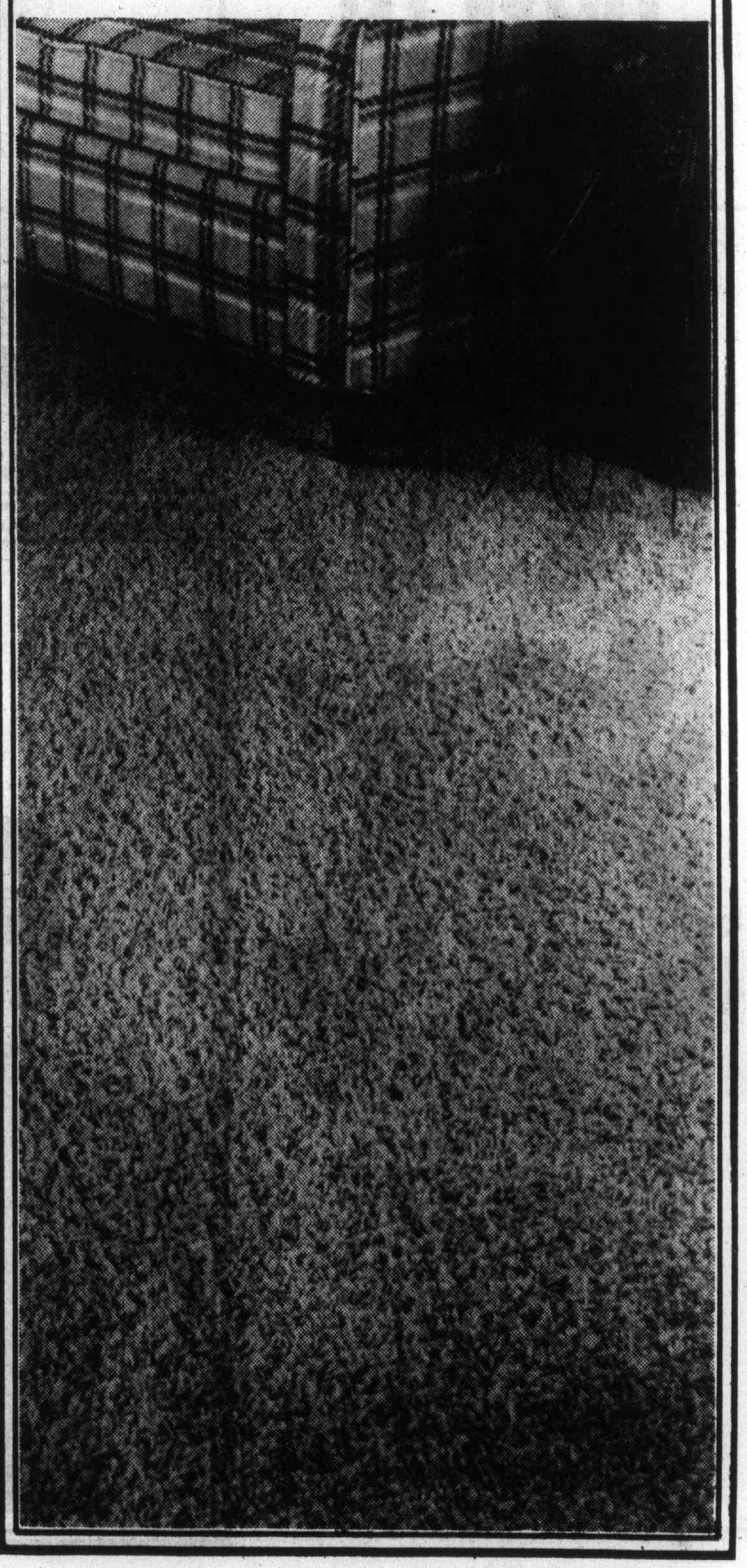

SAVE WITH ROUND-TRIP EXCURSION FARES!

Introducing VIA CN's 7 to 30-Day Round-Trip Excursion Fares!

- Valid in coaches on any train, any day, except certain holiday periods. Dayniter, club car or sleeping accommodation at regular cost.
- Good for train travel virtually anywhere in Canada, except for round trips exclusively in the Windsor-Ste. Foy (Quebec City) Corridor.
- Return trip must not commence before seven or after thirty days from date of departure.

So call your Travel Agent or VIA CN Passenger Sales Office, and ask about new 7 to 30-Day Round-Trip Excursion Fares. They mean big savings for you!

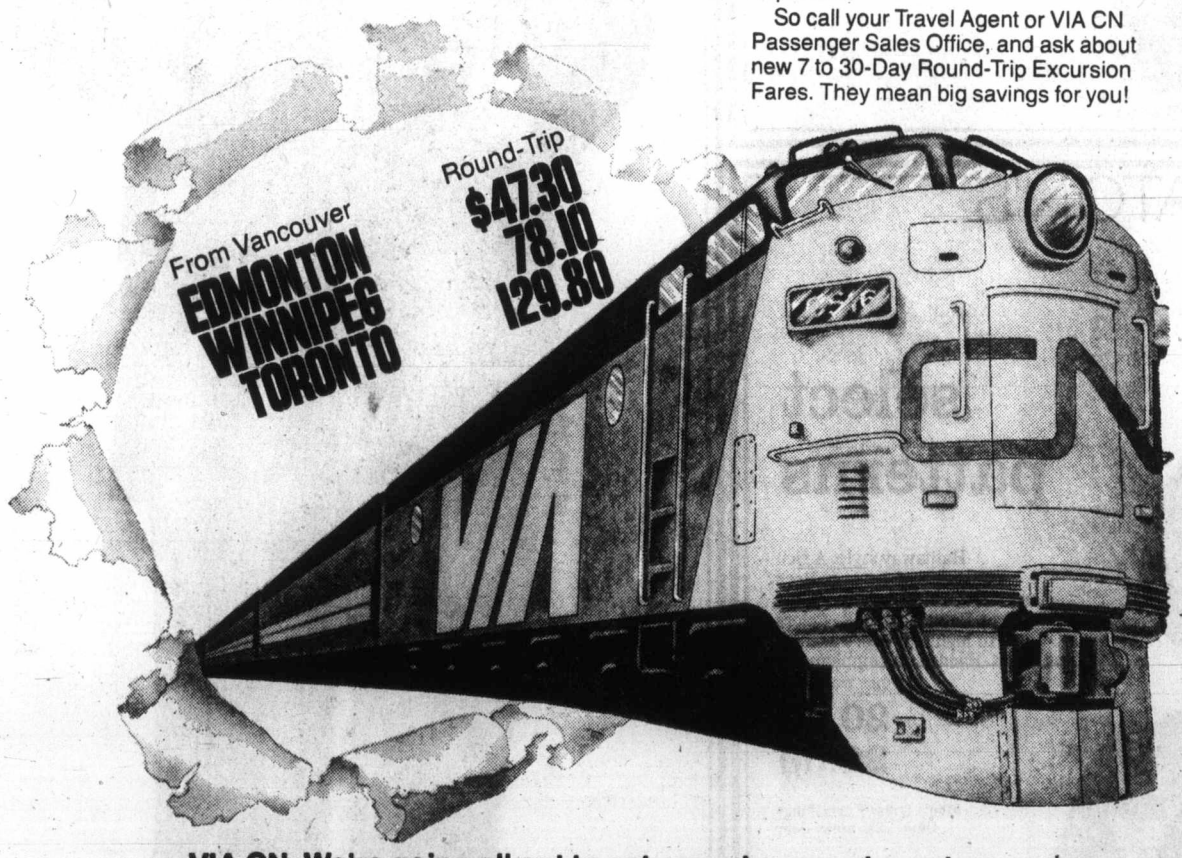

VIA CN. We're going all out to get you where you're going.

If It's Travel It's FEATHERSTONE TRAVEL SERVICE Colwood 478-9505

WESTERN CANADA TRAVEL SERVICE 729 Johnson 382-6160

THOMAS COOK World Travel Service 1322 Douglas St., 388-7811

If It's Travel It's FEATHERSTONE TRAVEL SERVICE 734 Yates 386-6101

ASK MR. FOSTER TRAVEL SERVICE Main Floor 385-8731 the Bay

If It's Travel It's FEATHERSTONE TRAVEL SERVICE 101 Parliament Mews 230 Menzies 386-8427

Coast to Coast newspaper Advertising Sells the Most

Mexican beef for new talks

WASHINGTON (Reuter) — The United States is banking on a renegotiated beef imports agreement with Mexico to satisfy both Australia and New Zealand and avoid friction with Canada.

U.S. officials are confident Mexico will agree to reduce its share of the U.S. market under a voluntary restraint agreement to 50 million pounds from 59.3 million, informants said.

As a result, under President Ford's decision to limit beef imports this year to a global total of 1.233 billion pounds, Canada would be granted about 20 million pounds more than earlier projected.

And, Australia and New Zealand would get quotas equal to their voluntary restraint entitlements of 632.2 million and 260.3 million pounds, respectively.

Ford's quota total of 1.233 billion pounds is 10 million pounds above the original global voluntary restraint level of 1.223 billion, but this increase would not be enough to cover Canadian imports.

Canada is the only major exporter which did not enter into a voluntary restraint agreement with the U.S. this year. The U.S. then calculated Canadian imports at around 64 million pounds.

But the Canadians have already shipped that much and Agriculture Minister Eugene Whelan said the U.S. had agreed to import 90 million pounds.

But U.S. experts have calculated that Canada would probably export about 85 million pounds to the U.S. The extra shipments might be covered by a revised agreement with Mexico.

Up to Sept. 25, Mexico had only exported 27.42 million pounds of beef to the U.S. out of its 59.3 million pounds market quota entitlement.

Fears that a steep devaluation of the peso would result in a surge of cheap Mexican beef to the U.S. during the final quarter of this year were discounted by officials. They said that much of the beef was from imported American cattle slaughtered in Mexico.

Officials also noted that Mexico imosed a 20-per-cent export tax on beef.

New compulsory U.S. quotas, to be announced shortly, probably, would be the same as voluntary quotas for all countries exporting beef to the U.S., sources said.

But the Mexican figure might be cut, depending on how quickly the two countries can reach a new agreement, informants added.

They were confident Canada's new beef import licensing plan would not harm U.S. exports, which up to Sept. 30 totalled only some 19 million pounds out of total Canadian beef imports of 160 million pounds.

Most of these imports come from Australia and New Zealand. These two countries earlier this year were accused of "dumping" beef on the Canadian market at around 25 to 30 cents a pound below U.S. prices. They now face the threat of Canadian import restrictions.

The sources said Australia and New Zealand might insist on enforcement of a provision in the voluntary restraint agreement which states that any failure by an exporting country to meet its quota must be shared among other suppliers.

This would imply that any Mexican shortfall cannot automatically be transferred to Canada.

Rush harvest in Romania

BELGRADE, Yugoslavia (UPI) — Romania mobilized an emergency harvest of fruits and vegetables Monday to protect crops from record low temperatures swept through the Balkans by winds gusting at hurricane strength.

EATON'S

warm up

as the cold weather arrives. Easy in this zip front nylon bomber jacket. It's acrylic pile lined through body and collar, with quilt lined sleeve. The knit waistband and self cuff fit snuggly. Navy. 36-46.

30.00

Men's Casual Wear, Dept. 429, main floor

EATON'S

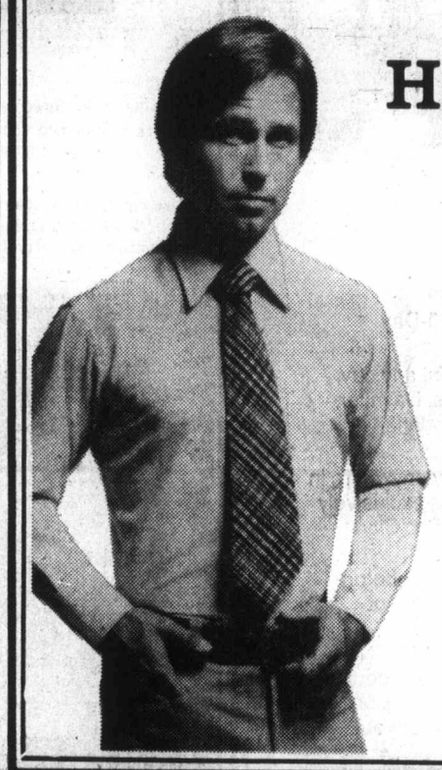

simply Hathaway

A classic dress shirt. The finishing touch to your outfit .eather you select 100% cotton or an easy care mix of 65% polyester/35% cotton. At Eaton's in fall's favoured solids of blue, white or ivory. Polyester/cotton shirt.

15.00

100% cotton with French cuff.

17.50

Men's Dress Furnishings Dept. 228, main floor

EATON'S

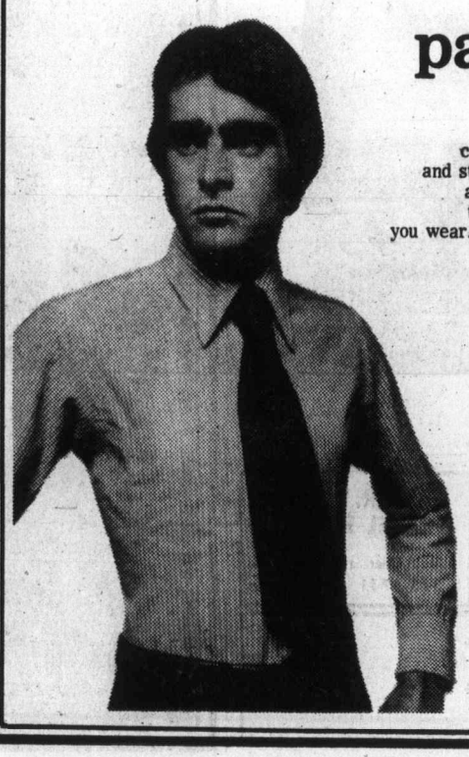

select patterns

Hathaway style. A rich collection of fancy pattern and stripe shirts now available at Eaton's for fall. Colors to highlight every fashion you wear. Handsome complements to your wardrobe

20.00
22.00

Men's Dress Furnishings Dept. 228. main floor

EATON'S

BUYLINE 388-4373. Store Hours Daily: 9:30 a.m. to 5:30 p.m. Thurs. and Fri. Shop 9:30 a.m. to 9:00 p.m.

Have the suit you want made to measure while Eaton's prices are special

Be assured of good value plus the fit, fabric and look you want. At Eaton's, you'll select from fall's latest influences in fabric and fashion. All wools and wool and polyester blends. Tailored meticulously to meet your demands. Because that's what made to measure is all about. And now, the prices are special at Eaton's in time for fall and winter designs.

3 piece suit	169.99
2 piece suit	145.99
Vest	24.99
Extra pant	39.99
Jackets	109.99

Large sizes extra.

Made-to-Measure, Dept. 230, main floor

HOW TO FIX A BULLFROG

What's tall, green and refreshing? A Bullfrog. It's a cool, fresh drink that you'll enjoy anytime. Any frog that can make you do that can't be all bull.

Here's all you do to mix a Bullfrog: pour 1½ oz. of Smirnoff into a tall glass with ice. Fill with 4 oz. of limeade. Stir. And hop to it.

Smirnoff

It leaves you breathless

PROVINCIAL COURT

"It's very much to your credit that you decided to come back and that you saved the money to do it," Judge William Ostler told a 19-year-old Victorian Tuesday in Victoria provincial court.

He was speaking to Michael John Ramkeeson, 1757 Fort, who pleaded guilty Monday to one Victoria charge of stealing six record albums worth a total of $28.73 last March 23 from The Bay and a second failing to appear in court April 6 on the theft matter.

A special report prepared overnight by court probation officer Ed Stanton showed Ramkeeson had what Ostler called "an unenviable criminal record." But the report and a statement by a member of Ramkeeson's family also showed "new-found responsibility."

It showed the youth had decided last March "to get as far away as possible" from Victoria. Ramkeeson found a job in Ontario and, once he had settled down, decided he could never escape the Victoria charge.

He did not come home immediately because he wanted to do it on his own, returning only when he had saved enough money from his job for the trip and possibly also for fines.

Ostler called Ramkeeson's action "a very encouraging sign of mature conduct" and set fines of $250 on each charge, plus a six-month period to pay the $500 total and a one-year term of probation.

"Good luck to you," the judge told the youth.

□

A quote irresistible to a reporter came from Ostler in the case of Kevin Randolph Caldwell, 18, Work Point Barracks, who pleaded guilty to a Victoria charge of theft of an $80 bicycle late Oct. 8 from outside the Army-Navy Club, 1001 Wharf.

Caldwell, who said he had been drinking, was fined $250 by the judge and told that "it's a particularly contemptible offence . . . indefensible . . . for all you knew, it might have been someone with a paper route who requires a bike."

□

Preliminary hearings of major narcotics charges were waived in two court sections, a move which automatically means the accused are ordered to appear in a higher court for trial.

They were Jack Leon Case, 35, of 914 Inverness, who appeared before Judge D. K. McAdam on a two-count charge of trafficking in marijuana March 22 in Saanich and possession of marijuana the same day for the purpose of trafficking, and Carol Milton, 17, of 1114 Fairfield, who appeared before Ostler on a charge of trafficking in MDA Sept. 10, 1975, in Victoria.

□

Mark Oliver Nicholas, 22, of 1422 Fernwood, was fined $225 by Ostler after entering pleas of guilty to a three-count Victoria false pretences charge which resulted from three worthless cheques cashed Aug. 31 to Sept. 3 to obtain $119 worth of goods. He was given three weeks to pay the fines, put on probation for six months and allowed three months to repay the $119 to the three firms.

□

Second offender Richard Robert Thynnne, 22, of 400 Dopplin, was fined $150 by Ostler following a plea of guilty to a charge of possession of a small amount of marijuana Oct. 6 in Victoria. Prosecutor Nicholas Lott said Thynne had a similar conviction Sept. 12, 1974, when he was fined $75.

□

Gregory William Hibbert, 17, of Parksville, chose trial in provincial court on a Victoria charge of possession of a wrecking bar Oct. 9 for a purpose dangerous to the public peace. He pleaded not guilty and Ostler set the trial for Feb. 18.

□

In traffic court, Michael James O'Hanlon, 24, of 533 Warren, was sentenced by Judge Blake Allan to three months in jail. O'Hanlon was found guilty last Friday after a trial of a Colwood charge of driving June 11 with a blood-alcohol reading above .08 per cent.

It's a lot of work for what it pays

Sidney Mayor Peter Malcolm, who has attended 16 council and committee meetings in the last two weeks and says his own job is suffering, said Tuesday municipalities should consider paying some of their councillors to work full-time.

Malcolm made his comments a day after Sidney councillors voted to consider giving themselves a 10-per-cent pay increase. Their last raise, about 11 per cent, was a year ago. The mayor is now paid $5,000 and aldermen $2,000 annually.

The 38-year-old stock broker ranged across a broad field of topics from the question of civic duty to the moral question of millionaires and wealthy businessmen "who are the only ones who can afford to get into provincial politics."

Malcolm pointed to a number of millionaires in New Democratic Party and Social Credit ranks to support his claim that only the rich, with substantial capital behind them, could afford to give up their jobs and earn the $21,600 fee of an MLA.

He said money was only one reason he wouldn't enter provincial politics. He also said he would probably not run again for mayor when his term expired in 1977.

Establishing a system of full-time aldermen would help solve the "tricky question" of where civic duty began and ended for an elected municipal official, Malcolm said.

"Depending on the size of the municipality, you could have either one, two, or three full-time paid aldermen. The work is usually done by only a few guys, anyway. Maybe they should give someone in Sidney $15,000 or $20,000 a year to be on council, or pay him accordingly," he said.

"None of us on council does this for money," Malcolm continued. "My own opinion as a mayor is that for the money you get, anybody can have the job.

"The people of Sidney are paying $17,000 for a council, and they're getting a hell of a lot of work for their money."

Although "moderately in favor" of a pay raise, the mayor said he was more interested in getting the proposal before council for discussion.

Council voted 6 to 1 Monday night to introduce the pay-raise as a bylaw next meeting.

Ald. Gib Baal was the only alderman to oppose the move.

Now enjoy the wine with the Autumn Harvest taste

Meet Golden Castle. Made from specially-selected Autumn Harvest grapes to gain the fullest measure of sun-ripened flavour from our short growing season. Discover this delicious Autumn Harvest taste, a taste like you've never enjoyed before. Golden, crisp. Try it today.

The wine with all the sun in its heart

Eaton's Toyland opens October 20 with special prices on favourite toys

2.33 Posable Tutti doll is 7⅝" high with blonde or brunette easy-style hair. Has comb and brush, comes in a bow trimmed dress. Barbie and Skipper's little sister.

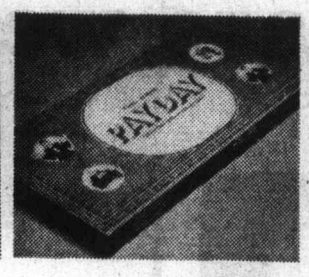

4.88 Parker's Payday game is lots of fun for 2 to 6 players, ages 8 to adult. Who handles money best? Play it and see.

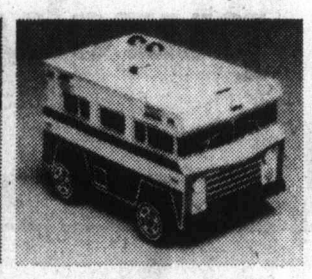

4.44 Tiny Mighty Mo is the powerful, motorized vehicle that needs no batteries. One push and it goes far.

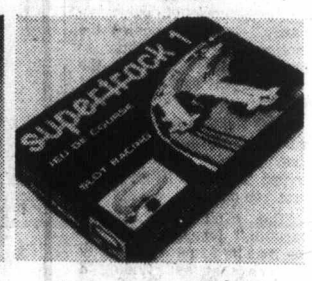

7.99 Slot car racing super track set is battery operated, lets children enjoy the thrill of the race. At savings now.

4.55 58 variety games chest kit means you'll never run out of games to play. Metal handle carry kit has snap locks.

8.44 Barbie catamaran. Styled just like a real Hobie Cat. Includes picnic gear. Is over 3' high for Barbie and friends.

4.99 9" Chickie doll has washable rooted hair, movable arms, legs and head. Dressed and comes with outfits, accessories.

1.59 Putt Putts with people are new basic vehicles, each with its own people driver. And now specially priced.

3.55 Spirotot, the creative drawing toy for three year olds and up. It's educational and fun and now at savings.

3.99 Disc projector contains six discs with a total of 84 colopictures of cartoon characters. Projects 35 mm slides too. Uses 3 "D" batteries (not incl.).

6.55 13" toddler dressed doll. Designed with sleeping eyes and rooted hair that can be combed, comes with extra outfit.

5.33 Sea Diver is the underwater explorer for boys and girls, 8 years to adult. Fill up and squeeze, control the diver.

Toys, Dept. 227, Lower Main Floor.

EATON'S

BUYLINE 388-4373. Store Hours, Daily: 9:30 a.m. to 5:30 p.m. Thurs. and Fri. Shop 9:30 a.m. to 9:00 p.m.

LRB overrules 'unfair' arbitration hearing

In a rare move, the B.C. Labor Relations Board has ruled that an arbitration board denied a Nanaimo man a fair hearing and has replaced the arbitration award with a decision of its own.

The move means the Nanaimo School Board must reverse an earlier action that saw a more junior employee leapfrog over Walter Maasanen into the job of maintenance helper.

In addition, the school board must pay Maasanen the difference in the rate he now earns as leadhand caretaker and what he would have received if he had been promoted.

A representative of the Canadian Union of Public Employees, the union involved in the case, said Tuesday Maasanen should have been promoted in June, 1975, and that he is owned roughly $1,800.

In his report LRB vice-chairman John Baigent ruled:

"The panel has no hesitation in concluding that the grievor in this instance was denied a fair hearing by the (arbitration) board's acceptance of uncorroborated hearsay evidence on a crucial point and in preference to the sworn testimony of the union's witnesses."

The delicate point in the eyes of the LRB was the fact the arbitration board upheld the school board's stand even though the school board called no witnesses and entered documents that added up to hearsay evidence.

The lack of witnesses meant there could be no cross-examination. In addition, Baigent noted that some of the documents had been prepared after the board made its decision. This he referred to as an "indelicacy."

The arbitration award was handed down last March 16 with one of the three-member board, Joy Leach, entering a dissenting report. Chairman Ted Barsby and member Bob Bowman ruled in favor of the school board.

Ms. Leach, president of CUPE Local 1858, is seeking a seat on the school board in the Nov. 20 election. Barsby, a former chairman of the same school board, was one of those dumped recently from the B.C. Land Commission by the provincial government. Bowman is employed in the Lower Mainland school system.

The appeal of CUPE Local 606 against the arbitration award was heard by Baigent last June. His decision wasn't handed down until this month.

The union is hailing the ruling as a precedent on the understanding that it is the first of its kind under a little-used section of the B.C. Labor Code. The section allows the LRB to set aside an arbitration board award, refer it back to the board, stay proceedings before the board, or substitute its own decision or award.

Referring to an earlier case involving Simon Fraser University, Baigent said the LRB is slow to "second guess" an arbitration board because of the policy to safeguard the integrity of the arbitration system.

LOCAL and LONG DISTANCE MOVING
RELIABLE TRANSFER OF VICTORIA LTD.
Member of United Van Lines
388-6466 4-11

Prosecutor collapses at court martial

By KING LEE
Colonist Reporter

The opening day of a military court martial came to an abrupt end Tuesday when the prosecuting officer collapsed and was taken to Naden hospital at CFB Esquimalt.

Capt. James Joseph Priddle, 31, of Victoria was admitted for observation overnight. His condition was not described as serious.

Priddle, prosecutor in the disciplinary court martial of Master Corporal Adolph Gustav Plewa, had asked judge advocate Lt.-Col. R. C. Tate of CFB Gageton, N.B. for a brief adjournment because he was not feeling well.

As Tate agreed to the adjournment, Priddle slumped backwards, hitting a wall before falling to the floor at the chief petty officers' mess on Esquimalt road where the court martial was being conducted.

Among the first to rush to Priddle's aid was Gordon Dark, a retired chief petty officer who was in the public gallery. Dark, who lives at 3141 Alder, Saanich, applied mouth-to-mouth resuscitation before a resuscitator unit and ambulance arrived from CFB Esquimalt.

Tate agreed with defence lawyer Robert Johnston of Victoria that an adjournment until Thursday afternoon would be in order.

Plewa, 46, entered pleas of not guilty to three charges in connection with his duties as mess manager at the junior ranks' mess, Club 44, at CFB Esquimalt.

Plewa is charged with theft of $1,400 from the club between Oct. 20, 1973, and Dec. 31, 1974; conduct to the prejudice of good order and discipline in connection with the money; and conspiracy with former bar manager Ken Stauber to steal money from coin-operated machines in the club.

The defence attempted to have Priddle elect between the theft and conspiracy charges, arguing that it "almost smacks of double jeopardy," but Tate denied the motion. Another motion to have separate trials on the two charges was also denied by Tate.

After Plewa entered his not guilty pleas, Johnston asked that Priddle specify who owned the $1,400 listed in the first two charges.

"One can't steal from a vacuum," Johnston said, noting that he found a similarity between that and finding a wallet on the street.

Johnston also argued that the charge of conduct prejudicial to good order and discipline was a "catch-all" charge and that the charge should perhaps have been receiving stolen property.

Both these points were dismissed by Tate who said Priddle did not have to particularize who owned the money.

The three-man court martial board is headed by Cmdr. F. H. Hope of HMCS Saskatchewan and includes Lt.-Cmdr. J. Y. Macpherson of maritime staff Pacific and Lt. L. B. Spears of naval engineering unit Pacific.

The disciplinary court martial of former Master Corporal Craig Campbell is expected to get under way Thursday morning with Tate presiding.

Severson to pursue 2-year vote

Saanich will not follow Victoria and Sidney in instituting biennial elections — at least not this year.

But Ald. Fred Severson served notice this week that he will be pursuing the idea next year.

His suggestion "that we address ourselves to the question of biennial elections" suffered a quick death because of the time element.

Clerk Gordon Hayward told council that notice of this year's election on Nov. 20 had already been posted and nomination day was less than a week away.

Serving notice that he would raise the matter next year, Severson said: "It's a pity we can't have biennial elections; it would mean a saving of about $15,000."

Saanich Ald. Maurice Johnson, completing his first one-year council term Dec. 31, announced Tuesday he intends to seek re-election for a two-year term in the Nov. 20 municipal election.

Bob Gibbons,
Area Sales Manager,
Eaton's Furniture

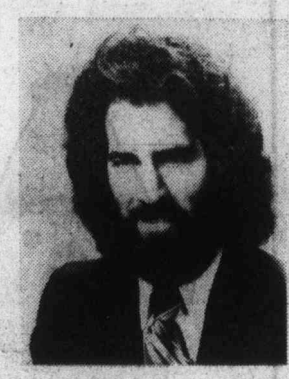

I guarantee it!

"If you want the double duty value of a Kroehler Sleep-or-lounge, Eaton's is the place to get it. We've got 2 popular sizes at the lowest prices in town! In fact, if you find them for less within 30 days of your purchase, we'll refund the difference."
I guarantee it.

277.00

Double size
Love seat size 257.00

Upholstered in textured 100% Olefin herculon with plain square arms fully welted outside and inside. Spring filled mattress.

Furniture, Dept. 270, second floor, home furnishings building

EATON'S

Sunflightacular
C-FAX 1070/LISTEN!

The Daily Colonist.
Section 2 Wednesday, October 20, 1976 Page 11

Test Drive A 1977 FORD TRUCK NOW!
peter pollen ford

— Colonist photos by Alex Barta

Goldstream vanguard

Although water level isn't as high as it should be for good spawning conditions, chum salmon are struggling up Goldstream River — vanguard of about 7,000 chum, 5,000 coho and some chinook salmon that will spawn there by end of November. Group of students watched procession of chum salmon Tuesday, and park naturalists were on hand to tell story. On right, salmon negotiates curve in stream.

'Fundamental error' claimed

CP Rail appeals build-spans rule

Canadian Pacific Ltd., has filed an appeal with the federal cabinet against the Canadian Transport Commission order that it rebuild two bridges on the Esquimalt and Nanaimo Railway between Parksville and Courtenay.

The appeal says the problem amounts to whether CP Rail should be required "to invest approximately $2 million to achieve a future loss of at least $170,000 and possibly closer to $400,000 a year."

CP Rail claims a "fundamental error" was made by the commission in concluding that 90 per cent of former railway customers would return if service was reinstated — a conclusion which CP Rail says was not supported by evidence.

The CPR claims the commission also failed to consider that higher freight rates necessitated by the high cost of reconstruction would adversely affect the railway's competitive position.

Noting a section of the Railway Act requiring all freight rates to be compensatory, the company said that at 1974 traffic levels an average of $514 per carload would have to be recovered from the freight traffic moving to and from points on the E and N between Parksville and Courtenay.

"There can be no doubt that with the implementation of such a freight rate structure, the commodities moving to and from points on the line between Parksville and Courtenay will no longer do so in any volume by rail," the appeal states.

The commission's ruling, which strongly criticized CP Rail, was handed down July 28 after hearings in Courtenay and Victoria last March.

CP Rail had requested that it not be ordered to reopen the 44-mile closed section and that it be allowed to discontinue passenger service over the entire line from Victoria to Courtenay. A ruling on the passenger service on the whole route has yet to be handed down.

The commission accused CP Rail of illegal conduct in closing the Parksville-Courtenay section 16 months ago and warned that unnecessary delay in resumption of service would bring charges.

In its appeal, the company says:

"The transport commission based its decision in part on a finding of fact that the company knowingly and wilfully allowed the trestles to deteriorate so it could abandon the line without commission approval.

"There is no evidence . . . to support the CTC's view that a decision to abandon the line was made in 1954 and 1956 when it was decided to rebuild the trestles (with) untreated timber. Untreated timber was at the time the railway's standard, and treated timber — then unproven in use — was more expensive, remaining so until 1958.

"If the company had 'wilfully and knowingly' schemed to effect the destruction of the E&N Railway by installing untreated timbers in the two sets of trestles in question in 1954 and 1956, it wasted a large amount of money and effort after that in building structures with lives far beyond the allegedly planned death of the railway in 1975."

No industry on reserve by '87?

Despite possible financial losses to companies involved, Victoria city council wants all industries out of the Songhees Industrial Reserve by 1987.

Victoria's land management committee also recommended Tuesday that city council object to any lease renewals for periods longer than five years.

The land in the reserve opposite Victoria's Inner Harbor is owned by the provincial government. The city has earmarked the area for future development, but any plans will have to wait until all leases have expired.

The last lease will expire in 1987; others are due for renewal between now and then.

Lime Bay Shake Ltd., operates a shake and shingle factory on the reserve under a sublease from Seaspan International Ltd.

Lime Bay Shake plans to build a dry kiln to make its operations more profitable, but requires a new 10-year lease.

In a letter to the provincial environment department, the firm says it must build the kiln to stay in operation.

The environment department informed city council of the company's request, adding that "the economics of issuing a lease to the company for a further 10 years are very persuasive," considering closure as the only alternative.

The mill employs between 50 and 75 people and has an annual payroll of about $650,000, according to information furnished by the company.

But the city's land management committee recommended that council voice firm objections to lease renewals for periods longer than five years.

Netted body: Police seeking help

An appeal may be made today by RCMP for public assistance in identification of a man's badly-decomposed body caught in a Sidney trawler's nets shortly before noon Monday near Moresby Island.

Sidney RCMP said late Tuesday an autopsy had been completed but declined comment on whether foul play might have been involved.

The headless body was found in the nets of the beam trawler Gambler I, owned by Willie Egeland, 2215 Amity in Sidney, as it was engaged in bottom fishing in Swanson Channel between Moresby and South Pender islands.

First reports indicated the body was missing both hands and one foot and bones were showing in other parts. Police were unable to estimate how long the body had been in the water and began checking files of missing persons in southwestern B.C. as far back as two years ago.

Heritage properties offered 15% tax cut

Owners of heritage houses will get a 15 per cent reduction in their 1977 property taxes if Victoria city council approves a recommendation from its committee of the whole.

The tax reduction is to be the first of a series to reimburse heritage house owners for possible financial losses as a result of designation.

Ald. Ronald McKenzie proposed at Tuesday's meeting that owners of heritage homes be exempted from all property taxes, but the other aldermen didn't go along with him.

McKenzie said it was clear that "we're not doing enough." Ald. William Tindall agreed that money was the only incentive people would appreciate, but the committee decided that a 15 per cent reduction in property taxes was enough.

It is estimated that eventually more than 80 properties will be affected by the partial tax exemption.

At the start of debate Tuesday, Ald. Robert Wright warned the committee that he wouldn't support third reading of the emergency bylaw which froze demolition of 77 prospective heritage houses unless some tax incentive was in place by the end of this year.

The bylaws designating heritage houses have been given second reading.

Any tax incentive scheme must be approved by city council Thursday, because a bylaw governing the incentive has to be drawn up and passed by council before the end of November.

City council passed the emergency bylaw two months ago to stop what Mayor Michael Young called "wholesale demolition" of heritage housing in Victoria.

United Way nears end at 48%

United Way director Stu Drummond said Tuesday the fund-raising campaign has reached the $385,000 mark, or 48 per cent of the $800,000 goal.

Official end of the campaign is Friday.

United Way's Day at the Races will be Friday at Sandown Park, while Saturday's events include the Boy Scout walkathon starting 7:30 a.m. at the Scout House at 1034 Johnson, and Octoberfest at Market Square from noon to 4 p.m. Proceeds from the events go to the United Way.

Tories on stage to hear vet hospital complaints

Complaints about lack of staff and deterioration of service for ailing veterans in the Memorial Pavilion will be discussed Sunday at a public meeting in Victoria.

Conservative veterans' affairs critic Jack Marshall of Newfoundland will be the main speaker, with Esquimalt-Saanich MP Donald Munro and Victoria MP Allan McKinnon also addressing the meeting.

Marshall, who last month embarked on a tour of veterans' hospitals in Canada, has expressed willingness to meet local groups wishing to discuss problems at the pavilion.

The MP was unsuccessful in a bid Oct. 13 to obtain unanimous consent of the Commons for his motion that "the whole matter of transfer of veterans' hospitals be referred immediately to the standing committee on veterans' affairs, and that the committee be authorized to travel to hospitals already transferred, as well as those under negotiation, to determine the inequities of existing transfer agreements."

Marshall, kept posted on the Memorial Pavilion situation by Munro, will speak at the War Amputations Hall, 1610 Oak Bay Avenue, at 7:30 p.m.

Meanwhile, Victoria MLA Charles Barber has released correspondence he sent recently to Royal Jubilee executive director Dr. A. C. Pickles in an attempt to shed light on the furor over veterans' care.

He has asked for a copy of the agreement, signed in 1974 between the provincial government and the hospital when the federal government relinquished control over the pavilion.

Barber also wants a comparative analysis of staff levels at the institution for each fiscal year from 1973-74, and wants to know if any changes in job description have resulted in any change in service.

Barber, in his letter to Pickles, suggests that resolution of the problems of staffing at the hospital is of prime concern.

He also wants information about the x-ray, intensive care unit and the Red Cross facilities "which are alleged to have been closed down and/or transferred to the Royal Jubilee."

Barber said he, like wives of patients at the pavilion, was concerned over the alleged removal of the intensive care unit and other emergency treatment facilities from the veterans' hospital.

"I am persuaded that the angry wives and patients are neither liars nor conspirators. It's clear to me that they are genuinely frightened and concerned about what they perceive to be a deterioration in service and a closure of key facilities," Barber said.

"It's clear that staff who in private talk of understaffing and poor morale, are honestly concerned as well," he added.

He adds, however, that it was also clear that some patients were more than pleased with the treatment and the staff at the hospital, and had no complaints at all.

Copies of the letter were sent to provincial Health Minister Robert McClelland and his deputy, W. J. Lyle.

Free methadone for B.C. junkies

VANCOUVER (CP) — Long-time heroin addicts with slim prospects of being cured are to be put into a no-counselling methadone maintenance program under a pilot project initiated by the B.C. Alcohol and Drug Commission, says chairman H. F. Hoskin. The volunteer experiment is designed to 'free counsellors so they can concentrate on those addicts who have a motivation to overcome their addictions.'

Activity centre a-building

Work has resumed on construction of the $1.6 million financially-plagued Greater Victoria Activity Centre for the Handicapped on Darwin in Saanich.

The decision to resume work was taken after a private meeting between Human Resources Minister William Vander Zalm and Floyd Fairclough, president of the centre society.

"We have no official word, but we have had some encouraging news through the grapevine that our request for financial assistance will be successful," Fairclough said.

He said word was expected this week from the minister on details of the financial arrangement.

Fairclough said he was "encouraged" by what the minister said to him when the centre's financial plight was discussed at a private meeting Friday.

"As a result of the discussion, we told the contractor to resume work."

George Bate, former director of activity centre planning for the province of Alberta, hired recently as executive director of the facility, to be called Garth Homer Centre, will assume duties Nov. 1.

McGeer music for UVic

University of Victoria's fading hopes for a music wing in the near future received a bit of a boost Tuesday from Education Minister Pat McGeer.

UVic president Dr. Howard Petch met for the second time in eight days with McGeer and said he went away with a "very positive" feeling. Previously McGeer had lunch at University House but had only 10 minutes after the meal to discuss UVic's problems concerning a much-needed music wing for the MacLaurin Building.

This time, Petch described the meeting at the minister's office as "very good" and said McGeer was gracious and listened attentively to the UVic presentation of what it considered unfair treatment from the Universities Council of B.C.

After the meeting, which lasted more than the hour McGeer had allocated, Petch, UVic board chairman Joseph Cunliffe and Ian Stewart, chairman of the finance and buildings committee, were advised to outline their case to the council for reconsideration.

Petch interpreted the suggestion to mean that McGeer wanted the council to re-examine its priorities and its decision to put off until next March any recommendation to approve financing of the music wing.

The council recommended expenditures of $10,790,500 in a report by Capital Planning and Development Committee chairman David Helliwell of Vancouver.

Included in the projects approved were $7,475,000 for a multi-purpose complex for Simon Fraser University, $2,430,500 for a library processing centre at University of B.C. and $885,000 for the third wing of the Clearihue Building at UVic. The addition has been built and is already in use at UVic.

Besides what Petch considered inequitable distribution of funds, he reiterated to McGeer that the music wing had already been approved twice before a lengthy delay, which was followed by the council's recent decision not to include it among items considered urgent.

Petch said that he would write to council chairman Dr. William Armstrong in Vancouver today enclosing material presented to McGeer and deputy minister Dr. Walter Hardwick on Tuesday.

Petch said he expected a quick reply from Armstrong after the council reviewed the appeal.

Builder offers to bail Saanich out of dilemma

A classic case of the right hand not knowing what the left hand is doing came to light at this week's Saanich council meeting.

The situation revolves around a decision by council last month to abandon a local improvement project to extend Agnew Street.

Earlier this year, however, council had decided to undertake the work and based on that decision Robert Smith and Sons Contracting had bought three lots at the end of Agnew near Columbia Street.

Following the positive decision by council, the contractor obtained a building permit for one of the lots and completed construction of a house on the land which is now being offered for sale.

Smith, council was told, recently applied for building permits to construct homes on the remaining lots which, in the ordinary course of events, he expected to receive this week.

The builder, according to a letter read to council from his lawyer, was careful to tie his offer to purchase the property to a positive decision by council to proceed with construction of the Agnew Street extension.

"He now finds himself in the dilemma of having a house with no access and two lots upon which it is unlikely he will be able to build," his lawyer said.

Ald. Fred Severson wanted to know why the planning department had not drawn council's attention to the commitment.

"I was not aware of this," planner Gil Laurenson told council.

It was pointed out that council agreed to abandon the local improvement project because two elderly residents had objected to the cost.

Council was provided with a way out of its dilemma when the builder said he would be willing to pay local improvement charges for the property owners who were objecting to the cost.

Toronto trading

TORONTO (CP) — The Toronto stock market reversed earlier declines in light trading Tuesday.

The turnaround coincided with a similar reversal on the New York market where the Dow Jones index closed up 3.41 at 949.97 after earlier declines.

A total of 173 contracts were traded on the options market, up from 108 Monday.

Western Broadcasting Co. Ltd. was the largest of the 26 block trades with 32,500 Class B shares at $10½ a share.

Simpsons-Sears Ltd. was second with 25,000 Class A shares at $8⅞ a share, followed by 18,500 Bow Valley Industries Ltd. shares at $19¾ a share.

Bad Boy Appliances and Furniture Ltd. rose 30 cents to $2.90 a share after trading resumed at Tuesday's opening.

Bad Boy president Mel Lastman and his wife, who own two million of the company's shares, say they have accepted a bid by Talcorp Associates Ltd. and DB Diversified Ltd. for 965,000 shares at $3.00 a share.

Talcorp says a bid to shareholders for an additional 335,000 shares will be made following completion of the Lastman purchase.

CLOSING AVERAGES

154 Industrials	178.21	+0.61
12 Golds	238.98	−3.08
29 Base Metals	80.62	+0.24
19 Western oils	201.01	−0.04

Volume 1.47 million.

BOX SCORE

	Tues.	Mon.
Issues traded	608	579
Advances	183	175
Declines	166	166
Unchanged	259	238
New highs	9	7
New lows	19	24

ACTIVE STOCKS

32600	Wst Bdcst B	10½	+ ¼
25300	Simps-Srs	9	+ ⅛
24907	Inco A	30¾	+ ⅝
22150	Bad Boy	2.90	+ .30
21730	Bow Valley	19⅞	− ⅛
	Mines and Oils		
44100	O'Brien	1.19	+ .01
30307	Gulfstrm	1.03	+ .07
15950	Camflo	7⅝	− ⅛

GROUP AVERAGES

Banks	294.48	+1.18
Beverages	252.17	−0.75
Chemicals	110.51	−0.25
Communications	355.14	+1.31
Construction material	189.50	+3.82
Food processing	250.01	−1.96
General manufacturing	167.36	−0.01
Industrial mines	126.05	+1.79
Merchandising	300.02	+1.91
Oil refining	168.41	+1.12
Paper-forest products	111.31	−0.62
Pipelines	177.68	−0.17
Real estate	154.23	+1.00
Steels	166.75	−1.56
Trust and loan	204.94	−0.55
Utilities	154.18	+0.05
Miscellaneous	117.88	+0.08

Up 9, down 8.

MARKET REPORT

Closing quotations for Tuesday, Oct. 19, 1976

Quotations supplied by The Canadian Press, Richardson Securities, Pitfield Mackay Ross and Co. Ltd., A. E. Ames and Co., Dominion Securities Corp., Harris and Partners Ltd., The Royal Bank of Canada and the Bank of Nova Scotia.

New York

NEW YORK (AP) — The stock market remained fairly quiet Tuesday and prices turned mixed after a brief, two-day advance.

The Dow Jones average of the widely-watched average from a loss. Since Friday, the Dow had recovered more than 10 points of a three-week, 70-point drop.

The late-afternoon advance was triggered by a government report that activity in the housing industry picked up sharply in September, brokers said. Housing starts for September were 18 per cent higher than August and permits for new housing climbed 11 per cent from a 30 industrial stocks climbed 3.41 to 949.97 when a late-afternoon wave of buying saved month earlier, the commerce department said.

The report was a bright spot in recent economic figures showing the country's economic growth in a stubborn pause.

Concern about the duration of the economic slowdown, largely the reason for the market's recent drop, was brought to the foreground again Tuesday when the commerce department reported that economic growth measured by the real gross national product slowed in the third quarter.

The report was anticipated and not encouraging to investors, brokers said.

CLOSING AVERAGES

30 Industrials	949.22	+3.41
20 Transportation	206.87	−0.04
15 Utilities	96.88	+0.03
65 Composite	298.97	+0.63

Volume 16.2 million.

ACTIVE STOCKS

Vol.		Close	Chge
835200	Polaroid Crp	38¾	− 1⅞
167900	The Dow Chem Co	41	− ⅜
152000	Gen Mot Crp	71⅝	+ ½
140800	Texaco Inc	26½	Unch
134800	Aetna Life-Cas	31¾	Unch
128000	Am Tel-Tel Co	59⅞	− ⅛
120700	Atl Richf	55⅝	− ⅜
118300	Tandy Co	35⅝	− ¼
114900	Gen El Co	51¾	+ ¾
111300	Xerox Crp	60½	+ ⅝
110700	Glf Oil Crp	26⅝	Unch
104900	Amerada Hess Crp	25⅝	Unch
104900	Exxon Corp	53¼	− ¼
99000	I B M Corp	263½	− ⅛
94400	Glf-Wstrn Inds	15⅝	− ⅛

QUOTATIONS

Alcan	25⅝	Hilt	17⅛
Alcoa	54⅞	Homestake	32
All Chm.	36⅝	Honeywell	42¼
Al-Chim	25⅝	Inl Steel	48⅛
Am Air	11⅞	IBM	263½
Am Brnds	41⅞	Int Harv	28⅛
Am Bcast	35¼	Int Nick	31½
Am Can	36	Int Pap	68½
Am El P.	23½	Int Tel T	30⅝
Am Metal	53⅝	Johns-Mann	30⅛
Am Motor	4½	Kaiser Al	33⅞
Am Smelt	15⅛	Kennecott	29⅜
Am Tel T.	59⅞	Kraft	46
AMF Inc.	19⅝	Kresges	39⅛
Ampex	6	Ling-Temco	11⅜
Anaconda	24	Litton Ind	14¼
Ash Oil	26¼	Lock Air	9⅜
Atl Rich.	55⅝	Matsushita	20¼
Avco	13⅞	McDon Doug	22¼
Avon	45⅝	Merck	74¾
Bel How	17⅞	Mer Ly	23¼
Bendix	40½	Minn M M	61⅜
Beth St.	37¼	Mobile Oil	58½
Boeing	41⅝	Monsanto	80½
Boise Cas	28½	Motorola	51⅝
Borden	32¾	NCR Corp	34⅞
Bo-War	28	Natomas	31⅝
Brl My	70¾	Newmont	26½
Brunswick	15¾	Nort Si	21¼
Burl Ind	28	Owens-Ill	51½
Burl Nor	38⅞	Pac Gas	22
Burroughs	89⅜	Pan Am	4¾
Caterpill	54¾	Pepsi	81⅝
Col Bcast	53½	Ph Mor	59⅜
Celanese	45	Ph Pete	60⅝
Chase Man.	29	Pit Bowes	14¼
Ches-Ohio	36¼	Polaroid	36¾
Chrysler	19⅜	Proc Gam	92½
Coca-Cola	81⅜	RCA	25¼
Col-Palm	25	Rep Steel	32⅛
Comsat	27	Revlon	85⅞
Colt-Data	22⅞	Safeway	42¾
Con Edison	18¾	Schlumb	94
Cons Oil-G	10⅛	Scott Pap	17⅝
Crown Cork	18¾	Sears Roe	65⅞
Crown Zell	41¼	Shell Oil	76
Delta	32¾	Singer	17½
Disney	43⅞	Sperry	45
Dow Chem.	41	Stand Cal	35⅝
Du Pont	122⅛	Sun Oil	40¼
Ea Air	7¾	Sth Pac	32⅝
East Kod	87	Talley	8⅛
El Paso	14¼	Teledyne	63⅜
Exxon	53¼	Telex	2½
Fair Cam	45¾	Texaco	26½
Fed N Mt.	15⅞	Tex Gulf	31¾
Firestone	21⅞	TWA	9
Ford Mot	55½	Uni Carb	58⅞
Ga Skog	23½	Uni Pac	87⅛
Gen Dyn	45¾	Uni Oil	53⅛
Gen El	51¾	Uniroyal	8⅛
Gen F.	32¾	Ual Inc	23
Gen Mot	71⅝	Un Br	7⅝
Gen Mopt	71⅝	U.S. Steel	47⅞
Gen E.	28⅞	West Air	9¼
Gen Tire	24¼	Westse	17½
Geo Pac	34⅞	Wey	43⅜
Gillette	26⅜	Woolw	21⅞
Goodyear	21¾	Wometco	11⅜
Greyh	14⅝	Xerox	60½
Gulf Oil	26⅝	Zenith	26⅞

BOX SCORE

	Tues.	Mon.
Issues traded	1,866	1,837
Advances	644	911
Declines	726	482
Unchanged	496	444
New highs	23	28
New Lows	27	24

TORONTO CLOSING STOCKS
Distributed by CP
Toronto Stock Exchange—Oct. 19

Complete tabulation of Tuesday transactions. Quotations in cents unless marked $. z—Odd lot, xd—Ex-dividend, xr—Ex-rights, xw — Ex-warrants. Net change is from previous board-lot closing sale.

Stock	Sales	High	Low	Close	Net Ch'ge
A and B					
A G F M	700	160	152	152	−8
Abby Glen	6647	$6⅝	6½	6⅝	+⅛
Aby Gln w	2000	85	85	85	−5
Abitibi	8848	$11	10¾	11	
Abitibi 10	170	$51⅛	51⅛	51⅛	+⅛
Acklands	5600	$11⅞	11½	11⅞	
Acklnd 2p	z5	$11¼	11¼	11¼	
Afton Min	1000	$5⅞	5⅞	5⅞	
Agnico E	700	340	335	335	
Ahed M	100	180	180	180	+5
Akaitcho	1000	50	50	50	−2
Albany	11500	28	25	25	−½
Alt East G	12160	$14	13½	13¾	−¼
Alt Energy	5390	$12⅛	11⅞	12	
Alta Gas A	3779	$13⅝	13⅜	13½	−¼
Alta G C p	100	$56	56	56	−2
Alta G F	650	$26	26	26	+¼
Alcan	6520	$24¾	24⅛	24¾	+¼
Algoma St	860	$23¼	23⅛	23¼	+⅛
AStel p	1600	$26⅞	26¾	26⅞	+¼
All-Can B	900	255	250	255	+5
Allarco Dv	100	$10⅞	10⅞	10⅞	
Alliance B	100	405	405	405	−5
Alminex	200	$6¼	6⅛	6⅛	−⅛
Alumin 4 pr	z60	$12	12	12	
Almin 4½ p	z35	$34	34	34	
Alum 3rd p	900	$28	28	28	
Am Bonza	17550	$5¾	5½	5¾	+¼
Am Larder	500	19	19	19	
Am Leduc	2500	7	7	7	−½
Aquitaine	19136	$17	16¾	17	
Argus	100	$32	32	32	+2¼
Argus B pr	210	$27½	27½	27½	
Asamera	6600	$9¾	9⅝	9¾	−¼
Asbestos	321	$29	29	29	
Asoc Porc	12000	48	48	48	
Atco A	3450	$12¼	12	12⅛	+⅛
Auric Res	4444	21	19	19	−1
Ato Hard A	800	$13	13	13	
BC Sugar A	350	$20¾	20½	20¾	+¼
BP Can	2400	$8⅜	8¼	8¼	−¼
Bad Boy	22150	295	280	290	+30
Banister C	1200	$7¾	7½	7½	−¼
Bank BC	z30	$20½	20½	20½	
Bank Mtl	3001	$15½	15¼	15⅜	
Bank N S	4401	$41¾	41	41½	+⅛
Bankeno	5000	131	130	130	
B Cdn Nat	z50	$14¾	14¾	14¾	
Baton B	z20	$8⅛	8⅛	8⅛	
Becker B p	100	$5½	5½	5½	
Bell Canad	8795	$49¾	49½	49¾	+⅛
Bell A pr	z16	$49⅛	49⅛	49⅛	
Bell B pr	z140	$50⅛	49⅛	49⅝	
Bell C pr	1900	$25⅞	25¾	25¾	−⅛
Bell D pr	890	$52½	52⅛	52½	+⅜
Bell 2.28	1585	$27½	27⅜	27½	+¼
Bell Can W	7050	$5	495	5	
Beth Cop A	1000	$11½	11½	11½	
Black P A	200	375	375	375	
Blakwod A	5300	405	400	400	−25
Block Bros	4800	425	410	420	+10
Bomac A	200	300	300	300	−15
Bombdier	z22	$7⅞	7⅞	7⅞	
Border C	400	210	210	210	
Bovis Cor	3100	75	75	75	+3
Bow Valy	21730	$20⅛	19¾	19⅞	−⅛
Bralor Res	4425	270	265	270	
Bramalea	z50	$5⅜	5⅜	5⅜	
Brameda	3300	115	113	113	−2
Brascan A	5565	$10¼	10	10⅛	
Brscn 8½ p	2340	$24¾	24⅝	24⅝	−¼
Brenda M	500	$7	7	7	
Brdg Tnk p	z50	$40¾	40⅜	40¾	
Bridger	16750	$6⅜	6	6	
Bright A	200	$7¾	7⅜	7⅜	+¼
Brinco	845	385	385	385	−5
BC Phone	370	$12½	12½	12½	
BCPh 4⅞ p	100	$43	43	43	−2
BCPh 4¾ p	z20	$51¼	51¼	51¼	
BCPh 1956	z40	$49¼	49¼	49¼	
BCPh 4.84	480	$13	13	13	
BCPh 6.80	400	$18	18	18	−½
BCP 7.04 p	240	$19	19	19	+⅜
BCP 10.16 p	z65	$26½	26½	26½	
BCP 2.32 p	1425	$27½	27¼	27½	+⅛
Broul Reef	2000	21½	21½	21½	+1½
Bruck A	z12	$5	5	5	
Brunswk	700	490	490	490	−5
Bulora Cor	2000	13	13	13	
Burns Fds	900	$10⅛	10	10⅛	+⅛
C					
CC Yachts	200	330	330	330	
Cad Frv	z50	$9¾	9¾	9¾	
Cad Frv A	z10	$15¾	15¾	15¾	
Cal Pow A	1958	$30¾	30¾	30¾	
Cal P 10 p	200	$105	104½	104½	
Cal P 9.75	10	$100¾	100¾	100¾	+¼
Cam Mine	2000	31½	31½	31½	
Camflo	15950	$7¾	7⅝	7⅝	−⅛
C Chib A	200	355	355	355	+5
Campau 7p	200	$7	7	7	
Can Cem A	191	$8⅞	8⅞	8⅞	
CDC pr B	815	$99½	99½	99½	
Can Malt A	200	$18½	18½	18½	−⅛
C Nor West	1568	$8⅛	8	8	−⅛
C Pakrs C	825	$19¼	18¾	18¾	−½
Can Perm	300	$15⅜	15⅛	15⅜	+⅛
CS Pete	4000	256	253	256	+4
Can Trust A	1160	$18⅞	18⅞	18⅞	−⅛
C Trust 7¼	1215	$18¾	18½	18½	
C Tung	2250	430	430	430	
C Cablesy	8900	$15¾	15½	15½	−½
C Cable w	900	167	160	160	−9
Cdn Cel	1390	$6½	6⅜	6⅜	−⅛
C Curtis	1200	48	48	48	−4
C Ex Gas	3350	420	415	420	
CG Invest	880	$19¼	19¼	19¼	+⅛
C Homestd	3450	$5⅜	5¼	5⅜	+⅛
C Hydro	1300	$7	7	7	+¼
CI Bk Com	4448	$25⅜	25	25⅜	+⅛
CIL	705	$21	21	21	−¼
CI Powr A	125	$15¼	15¼	15¼	+¼
CLI Pete	500	16	16	16	
C Malart	28700	27	26	27	−2
C Marconi	365	405	400	400	
C Merrill	1650	$9⅜	9¼	9⅜	−⅛
CP Inve	1520	$19⅛	19	19	−⅛
CP Inve pr	400	$37¾	37½	37½	+¼
CP Ltd	7343	$16⅝	16¼	16½	−⅛
CPL A p	5075	$9	9	9	
C Reserve	400	355	355	355	+5
Cdn Sup O	400	$38	38	38	
Cdn Tire	200	$36¾	36¾	36¾	+¾
Cdn Tire A	2045	$39⅞	39⅝	39⅝	
C Uilties	4880	$12½	12½	12½	
C Util 5 pr	z5	$51	51	51	
C Util w	1540	410	410	410	+10
C Vickers	z12	$19⅞	19⅞	19⅞	
CWN G 4 pr	z60	$8½	8½	8½	
Canbra	100	385	385	385	+5
Canron	1000	$22⅝	22⅜	22⅝	+⅛
Carl OK	3975	289	284	285	
Carl A p	z50	$21	21	21	
Carl B p	400	$26¼	26¼	26¼	+⅛
Carma A	200	$8⅞	8⅞	8⅞	+⅛
Cassiar	2200	$5½	5⅜	5½	+½
Casidy A p	100	$6⅜	6⅜	6⅜	
Celanese	165	375	375	375	+5
Celanes 1 p	z5	$8⅞	8⅞	8⅞	
Ctl Est A	z18	$10¾	10¾	10¾	
Cent Pat	2000	72	72	72	+2
Centurion	200	$5⅜	5½	5½	
Chieftan D	1050	$9⅛	9	9⅛	
Chimo	2100	94	94	94	
Chrysler	4274	$19	18¾	18⅞	+⅛
CHUM B	9160	$7¼	7	7¼	
Claiborne	300	170	170	170	−10
Coch Will	3816	21	20½	20½	−1
Coles Book	100	$8¾	8¾	8¾	−½
Comb Met	3000	14	14	14	
Cominco	3476	$36⅛	35⅞	36½	+1⅛
Cominco A	2300	$28⅛	27⅞	28	+⅜
Com Cap	1850	355	345	345	
CHIns A p	z50	$19¼	19¼	19¼	
Coniagas	1000	59	59	59	−6
Con Chm A	2000	$8⅞	8⅞	8⅞	
Con Bath A	885	$33	32¾	33	−¼
Con Fardy	1700	320	315	320	
C Durham	1200	62	62	62	
C Marben	2200	99	99	99	+1
C Morisn	3600	154	150	150	
Cons Pipe	100	400	400	400	−25
Cons Prof	2336	21	20	21	−1
C Rambler	200	148	148	148	−2
C Rexspar	2000	95	94	94	−1
Con Distrb	200	375	375	375	
Cons Gas	7234	$12½	12⅜	12½	
Con Gas D	7700	$20½	20¼	20¼	−⅜
Con Glass	385	$15	14⅝	15	+¼
Control F	100	300	300	300	+5
Cooper C	100	490	490	490	+30
Cop Fields	6000	151	145	150	−7
Corby vt	100	$18⅛	18⅛	18⅛	
Cornat Ind	1005	475	470	470	−10
Coseka R	4550	350	340	345	+5
Craigmt	700	$5⅞	5⅞	5⅞	
Crain R L	350	$9⅛	9	9	
Crestbrk	100	405	405	405	
Crwn Life	z33	$42	41	41	
Crush Intl	1130	$8⅞	8⅝	8⅞	+⅛
Cuvier M	5500	65	62	64	+1
Cygnus A	z4	$5	5	5	
Cygnus B	z12	$5	5	5	
Cyprus	800	$9	9	9	
D to G					
DRG Ltd A	100	490	490	490	−10
Daon Dev	1600	$7¼	7⅛	7⅛	
Datline	150	410	410	410	−10
Debhld B p	200	$56½	56½	56½	
Decca R	400	$6½	6½	6½	+⅛
D Eldona	2500	55	54	55	
Denison	965	$58½	58	58½	+¼
Dicknsn	400	305	305	305	−5
Discovry	z120	39	39	39	
Dist Tr A	500	495	490	490	−5
Doman I	1725	440	420	420	−30
Dome	932	$36¼	36	36	−½
Dome Pete	1575	$34⅜	34¼	34¼	
D Bridge	3700	$18⅝	18¼	18⅝	+⅜
D Explor	500	12½	12½	12½	−1½
Dofasco A	9308	$27	26¾	26⅞	−¼
Dofasco p	100	$53	53	53	+½
Dom Store	1590	$14¾	14½	14¾	
D Textile A	3200	$8	8	8	−¼
Domtar	5018	$19	18⅝	18¾	−⅜
Domtar pr	z60	$10½	10¼	10¼	
Doniee M	225	$8½	8¼	8¼	−¾
Douglas L	100	270	270	270	+10
Dunde Pal	3000	25	25	25	
Du Pont	z75	$13¾	13⅜	13¾	
Dylex Ltd	498	$6½	6½	6½	+¼
Dylex L A	1318	$6⅝	6⅜	6⅜	+¼
E-L Fin w	737	71	71	71	−4
East Sul A	600	130	127	130	+4
Estn Prov	100	280	280	280	−10
Ego Mines	2000	56	53	53	
Electro K	1100	45	40	45	+5
Electro A	100	385	385	385	
Emco	600	$6¼	6¼	6¼	
Emco w	100	175	175	175	+5
Extndcar	1700	$5½	5⅜	5½	−⅛
Falcon C	3865	$6½	6½	6½	
Falcon	619	$35	34½	35	+¾
Farm Mer	9000	$8⅜	8¼	8⅜	+⅛
Finning T	500	$13⅝	13⅜	13⅝	+⅛
F City Fin	1500	$12	11¾	12	+¼
F City F wt	17700	$5⅝	5¼	5½	+⅜
F Mar	3500	50	50	50	
Foodcrp Lt	850	310	310	310	−5
Foodex S	1450	$6	6	6	
F Seasons	z50	300	300	300	
Francana	2100	$5⅜	5¼	5⅜	
Fruehauf	z50	$5⅜	5⅜	5⅜	
Gaz Metr	100	$6⅜	6⅜	6⅜	
GMC	1298	$69½	68¾	69½	+⅜
Genstar L	1900	$21½	21¼	21½	
Gnstar L w	300	$6⅜	6⅜	6⅜	−⅛
Gesco Dis	130	355	355	355	−25
Giant Yk	200	430	430	430	−20
Gibraltar	100	$6¼	6¼	6¼	+¼
Goldund M	5500	23	21	23	
Granduc	500	100	100	100	+5
Gt Oil Sds	885	490	485	490	+5
GL Paper	692	$29⅛	29	29	−¼
GL Pap w	z20	$5⅜	5⅜	5⅜	
GN Fin	400	118	118	118	+3
Gt W Life	z94	$49¾	49¾	49¾	
Gt West S	2000	335	335	335	
G West wt	900	95	95	95	+20
Greyhnd	200	$16½	16½	16½	−¼
Guar Trst	1316	$5¼	5¼	5¼	
Guard Cap	z10	340	340	340	
Gulf Can	3718	$26¼	25¾	26	+⅛
Gulfstrem	30307	103	95	103	+7
H to L					
Hambro C	1500	305	300	305	+5
H Group A	200	375	375	375	
Ham Tr	120	$15	15	15	
Hard Crp A	700	$5⅜	5⅜	5⅜	+⅛
Hard Crp C	102	450	450	450	
Harlequin	1550	$9⅜	9¼	9⅜	
Harris J S	3300	390	380	390	+10
Hawker S	3400	490	480	480	−10
Hayes D A	1000	$6¼	6⅛	6⅛	−⅛
Highmont	1300	100	100	100	
Holinger A	200	$31¾	31¾	31¾	−½
Home A	6100	$24	23¾	24	
Home B	100	$20	20	20	−½
Hud Bay A	1706	$16½	16⅜	16⅜	−⅛
H Bay Co	5375	$16¼	16⅛	16¼	
HB Oil Gas	600	$33	32¾	33	+½
Husky Oil	1950	$16¾	16⅝	16⅝	+⅛
Husky B pr	250	$32¼	32⅛	32¼	−⅛
Hydra Ex	3560	16	14	16	+2
IAC	525	$16⅜	16⅜	16⅜	
IAC 4½ p	100	$57½	57½	57½	−1½
ITL Ind	z100	84	84	84	
IU Intl	10059	$11⅜	11⅛	11⅜	+¼
IWC Com	105	185	185	185	−5
Imasco A	700	$24	24	24	
Imp Gen	100	300	300	300	
Imp Oil A	11947	$20	19¾	19⅞	
INCO A	24907	$30¾	29⅞	30¾	+⅝
Indusmin	z2	$9¼	9	9¼	
Ind Adhes	200	$23	23	23	
Inglis	100	$14	14	14	+½
Inland Gas	620	$10	9⅞	9⅞	+⅛
Inland G p	650	$10½	10¼	10¼	−¼
Inlnd G 10p	105	$26¼	26¼	26¼	−¼
Infer-City	3450	$5⅜	5¼	5⅜	
Inter C B w	5000	285	285	285	+10
IBM	171	$258½	256	256¼	−¾
Int Mogul	1705	285	285	285	+5
I Mogul A	100	$10⅞	10⅞	10⅞	+⅛
Interpool	500	$13½	13⅜	13⅜	−⅛
Int Pipe A	3880	$14½	14⅜	14⅜	
Int Pipe w	61600	1	½	½	
Ipsco	z15	$11¼	11¼	11¼	
Inv Grp A	1412	$6⅝	6½	6½	−⅛
Inv Grp 5 p	300	$13½	13½	13½	−⅛
Island Tel	509	$10½	10½	10½	−½
Ivaco A	400	$7⅞	7⅞	7⅞	−⅛
Jannock	1475	$6⅝	6⅝	6⅝	−⅛
Jannock A	z16	$11⅜	11⅜	11⅜	
Jannock B	646	$12	12	12	
Jannock D	100	$6⅝	6⅝	6⅝	−⅛
Janoc 6 p	150	$59½	59½	59½	+½
Jelex	1500	6½	6½	6½	
Jorex Ltd	1000	17	14	17	−1
Kaiser Re	1800	$13⅜	13½	13⅜	+⅛
Kaiser wt	z50	$10⅛	10⅛	10⅛	
Kam Kotia	1600	52	52	52	+2
Kaps Tran	3400	65	60	63	−2
Keen Ind	800	41	41	41	−49
Keeprite B	100	$9⅝	9⅝	9⅝	−⅜
Kelly D A	200	485	485	485	−15
Kelsey H	200	$11⅞	11⅞	11⅞	+¼
Kenting	100	$13	13	13	+¼
Kerr A A	409	$12¼	12⅛	12⅛	−⅛
K Anacon	z277	18	18	18	
Koffler A	1205	490	480	490	+5
La Luz	z30	$5⅜	5⅜	5⅜	
Labatt A	365	$17⅜	17⅜	17⅜	+⅛
Lacana	2900	265	255	265	+5
Laidlaw A	6500	$6⅜	6⅛	6⅜	+¼
LOnt Cem	400	325	320	325	−5
L Shore	107	175	175	175	
Lakehead	2000	22	22	22	−2
Langis	2000	7	7	7	
Lasitr Km	1000	18½	18½	18½	−1½
Laurasia	2550	34	33	33	−2
Lau Fin	325	$5½	5½	5½	−¼
Lau Fn 140	160	$14¾	14¾	14¾	
Leigh Inst	300	186	186	186	+1
LL Lac	9400	145	145	145	
Livingsto	400	$12¼	12¼	12¼	−⅛
Living w	z66	$8⅜	8⅜	8⅜	
Lob Co A	300	410	400	410	
Lob Co B	200	395	395	395	
Lob Co pr	375	$22⅞	22¾	22⅞	−⅛
Lochiel	3000	106	105	105	−1
Loeb M	1060	270	270	270	
Lost River	1000	250	250	250	
M to O					
MDS Hlth	100	210	210	210	
MEPC w	5000	1	1	1	−1
MICC	1100	$9	9	9	
MICC A	8000	$25⅛	25⅛	25⅛	+⅛
MH Cable	100	$11	11	11	−¼
Mclan H A	445	$8	7½	7½	
MB Ltd	3072	$21½	21⅜	21½	
Madeline	100	235	235	285	+5
Madsen	4000	46	45	45	−1
Magnetcs	2550	68	65	65	
Majstc Wil	2400	180	180	180	−5
M Lf Mills	z25	$27½	27½	27½	
Maritime	1439	$18½	18⅜	18⅜	+⅜
Martim A p	200	$8	8	8	
Mar T 860	115	$9⅛	9⅛	9⅛	
Mar T 940	100	$10¼	10¼	10¼	
Martin	1000	8	8	8	−1
Mass Fer	9488	$22⅜	22	22⅜	+¼
Mas F A	100	$26¼	26¼	26¼	
Mas F B	760	$25½	25½	25½	
Matgmi A	800	$16¾	16¾	16¾	
Mc Adam	1000	44	44	44	+1
Mc Intyre	2420	$32¼	31	32¼	+1¼
Metcor	500	405	405	405	+5
Mentor	2200	115	115	115	+3
Mercantil	399	$15¾	15⅝	15⅝	
Merland E	5000	272	271	271	−9
Met Trust	847	$20⅜	20⅜	20⅜	
Met Trst r	325	125	125	125	
Midcon	z300	75	75	75	
Mindamr	1000	12½	12½	12½	−½
Minrl Res	4000	175	165	165	−5
Moffat A	z50	$8½	8½	8½	
Molson A	1625	$17⅜	17⅜	17⅜	−⅛
Monarc W	700	50	50	50	
Mtl Trust	740	$11⅜	11¼	11⅜	+⅛
Moore	9872	$32¼	31⅞	32¼	
Multi Acc	1510	425	425	425	
NBU Mine	2900	195	195	195	
NSI Mark	4100	64	60	60	
NaChrs I	1900	485	485	485	+5
Nat Drug	500	$5⅛	5⅛	5⅛	−⅛
Nat Pete	2200	23½	22	22	−1
Nat Sea A	z25	$12⅜	12⅜	12⅜	
Neonex	1200	160	160	160	
NB Tel	323	$17	17	17	
N Dimens	1500	40	39	40	
N Provid D	700	15	15	15	
N York Oil	z350	45	45	45	
Newconx	550	385	385	385	
Nfld LP A	500	$11¾	11¾	11¾	
Nfld L9P r	16853	13	12	12	+½
Nfld Tel	700	$6⅜	6⅜	6⅜	+⅛
Nick Rim	z450	8	8	8	
Nor Acme	z500	6	6	6	
Noranda A	4925	$34⅜	34	34¼	+⅜
Norcen	3987	$11⅜	11¼	11½	−⅛
Norcen B	260	$21¼	21⅛	21¼	+⅛
Norcn 150	350	$20¼	20⅛	20¼	+⅛
Norcen w	2025	116	111	111	
Normick P	1500	270	260	270	+5
NC Oils	4000	$6⅜	6⅛	6¼	−⅛
Nor Tel	3729	$34¼	34	34	
NTecm B w	2800	$13⅜	13	13⅜	
Northgat	525	355	355	355	
NW Util p	411	$40¼	40⅛	40⅛	−⅜
Nowsco W	700	$18	18	18	+⅜
Nu-Wst A	700	$9¼	9¼	9¼	
Nu-Wst B	675	$9	9	9	
Nufort Res	2000	20	20	20	
Numac	1100	$9	8¾	8¾	−⅛
OSF Ind	3610	315	310	315	
Oakwood P	3200	144	140	140	−4
Obrien	44100	120	115	119	+1
Ocelot A	300	$7¼	7⅛	7¼	+¼
Ocelot B	15800	$6½	6⅜	6½	+⅛
Okanagan	100	$5½	5½	5½	
Ontario Tr	1612	$10⅝	10½	10⅝	+⅛
Orchan A	1000	260	260	260	
Oshawa A	1750	360	355	360	
P to S					
Pac Coper	1500	114	114	114	+3
Pac Pete	2950	$25½	25	25⅜	−⅛
Page Pet	2300	220	210	220	+10
Pamour A	1468	266	255	255	−15
Pancana I	500	70	70	70	−7
PanCan P	300	$21	20⅞	21	+⅛
Patino N V	100	$14½	14½	14½	−¼
Pe Ben O	500	240	240	240	−10
P Dept S	600	375	370	375	
Petrol	13300	185	180	185	+6
Peyto Oils	1300	480	475	475	−10
Phillips Cb	200	$9	9	9	
Pick Crow	3010	16	16	16	
Pine Point	300	$28	27¾	28	+¼
Pitts C	900	470	465	465	
Place G	1000	32	32	32	−1
Placer	7350	$20½	20½	20½	+⅛
Plysr 840	400	$24¼	24¼	24¼	
Pominex	2000	51	51	51	−2
Pop Shops	7700	$5¼	475	480	−45
Pow Corp A	2475	$9	8⅞	9	+⅜
Pow C 5	1200	$8⅜	8½	8⅜	−⅛
Prado Exp	1000	145	145	145	
Precamb	2000	40	40	40	
Pre Cable	100	$10	10	10	
Preston	1700	$13⅜	13⅛	13⅛	
Price Co	447	$13	13	13	
Prov B Can	200	$12⅝	12⅝	12⅝	−⅛
Qasar Pet	1300	$6⅝	6½	6⅝	
Q Mattgmi	4000	18	18	18	
Que Sturg	5200	49	46	46	−2
Que Tel B p	200	$10⅛	10⅛	10⅛	+⅛
Ram	10500	$5½	5¼	5⅜	+⅛
Ranger	2700	$13⅞	13⅜	13⅞	+⅛
Rank Org	200	186	186	186	+1
Rayrock	2200	61	61	61	−1
Readers D	100	$10¾	10¾	10¾	+½
Redpath A	120	$25⅛	25⅛	25⅛	−1
Redstone	2000	41	41	41	−1
Reed Pap A	1400	$11	11	11	
Repub Res	1000	150	146	146	+6
Revelstk	500	$6½	6½	6½	+¼
Revelstk p	100	$12½	12½	12½	+¼
Revnu Prp	3150	67	67	67	−3
Rio Algom	1142	$29½	29⅛	29½	+⅛
Roman	5100	$18⅛	17½	17⅞	+⅛
Ronyx Cor	3100	110	108	110	+5
Rothman	120	$13½	13½	13½	
Rothm 2p	500	$14⅛	14⅛	14⅛	+⅛
Rothmn w	1000	70	70	70	
Royal Bnk	6626	$27⅜	27⅛	27⅜	+⅛
Royal Tr A	480	$18⅜	18⅛	18⅜	−⅛
Russel H	z50	$10⅝	10⅝	10⅝	
St Fabien	2000	4	4	4	+½
StL Cem A	100	$16	16	16	−⅛
Schneid	500	$10	10	10	+⅛
Schneid p B	300	$7⅞	7⅞	7⅞	+⅛
Scot York	300	165	165	165	−4
Scotts	700	$7¾	7⅜	7¾	+⅛
Seagram	2140	$24¼	24⅛	24¼	−⅛
Seaway M	2000	450	450	450	+50
Shell Can	5594	$14¼	13⅞	14¼	
Sherritt A	3488	$6½	6⅜	6⅜	−⅛
Siebens	530	$12¼	12¼	12¼	−⅛
Silknit A	198	285	285	285	−15
Silknit B	198	285	285	285	
Silknit pr	z14	$37	37	37	
Silvmq	2000	29	29	29	
Silverwd A	150	$8⅜	8⅜	8⅜	
Simco Eri	500	275	275	275	+20
Simpsons	11247	$5⅜	5⅜	5⅜	+⅛
Simpson S	25300	$9	8⅞	9	+⅛
Sklar M	5100	136	131	136	+5
Sklar W	z400	35	35	35	
Skye Res	1200	425	425	425	+20
Slater Stl	z25	$7¾	7¾	7¾	
Slater B pr	100	$12¼	12¼	12¼	
Somville p	z80	$28½	28½	28½	
Spar Aero	1000	225	225	225	
Spooner	1000	26	26	26	+1
Stelco A	6358	$26⅝	26¼	26¼	−¼
Steinbg A	105	$15½	15½	15½	+⅛
Sterystm	200	350	350	350	
Ster Trust	1600	$6¾	6¾	6¾	−⅛
Strathrn A	z400	62	62	62	
Sud Cont	1000	20	20	20	
Sulivan A	100	136	136	136	
Systems D	1838	205	205	205	+5
Talcorp	1500	$11½	11⅜	11½	
Tara	100	$15	15	15	+¼
Teck Cor A	8660	495	480	480	−15
Teck Cor B	6000	460	440	440	−30
Tex Can	200	$24½	24½	24½	−⅛
Txsglf	6100	$31	30⅞	31	+¼
Texore	6000	5	5	5	
Thom Ind	500	$7⅛	7⅛	7⅛	
Thom N A	13010	$12¼	12	12⅛	+⅛
Thom N pr	z75	$37¾	37¾	37¾	
Tombill	2000	46	46	46	+1
Toromont	2300	250	245	250	+5
Tor Dm Bk	3406	$19⅛	19⅛	19⅛	+⅛
Tor Star B	300	$15⅜	15⅜	15⅜	+⅜
Total Pet	3825	$5½	5⅜	5½	+⅛
Total P A p	200	$11⅞	11⅞	11⅞	−⅛
Totl Pet w	2000	175	175	175	+1
Traders A	1780	$13	12⅞	12⅞	−⅜
Trader B p	150	$22⅞	22⅞	22⅞	+⅛
Trade 7½ p	100	$37	37	37	−¼
Tr Can Res	10200	66	65	66	
Trns Mt A	4750	$9⅛	8⅞	9	
TrCan PL	4160	$12⅝	12⅜	12⅝	
TrCan A pr	z2	$68	68	68	
TrCan B pr	200	$31⅞	31½	31⅞	
TrCan C pr	z60	$42¼	42¼	42¼	
TrCan D p	500	$52⅝	52⅝	52⅝	
Trin Chib	4000	7	6	7	−1
Trizec Crp	400	$12½	12½	12½	+¼
Tru-Wall	400	180	180	180	−5
Turbo R	3010	180	175	175	
Ulster Pet	1200	59	59	59	−1
Unican S	500	245	245	245	+5
Un Carbid	z140	$22	21⅞	21⅞	
UGas A	5002	$8⅞	8⅜	8⅜	−⅜
UGas 6 pr	108	$31	31	31	
UGas 8¾	500	$21	21	21	+¼
U Asbesto	3700	360	350	350	−10
U Canso	2425	$6⅛	6⅛	6¼	+⅛
Un Reef P	2100	12	12	12	+3
U Siscoe	3000	$5⅜	5⅜	5⅜	
Un Tire A	900	130	130	130	
Un Wbn w	z30	380	380	380	
Univr Gas	700	$7¾	7⅜	7⅜	−⅛
Upp Can	2000	95	95	95	
Van Der	200	248	248	248	
Venpower	3000	32	32	32	−3
Versatile	1900	$14	14	14	
Versatil A	4650	$13⅞	13¾	13⅞	+¼
Vespar	10000	23	22	23	−1
Vic G Tr	z35	$24⅜	24½	24½	
Voyager P	2700	$13⅜	13	13⅛	
Vulcan Ind	150	$15⅝	15⅝	15⅝	
Walk GW A	9125	$29½	29¼	29⅜	−⅛
Wajax A	900	$12⅜	12¼	12¼	−⅛
Walk GW B	z50	$29¼	29¼	29¼	
Wrintn	500	280	280	280	+5
Weco Dev	1200	420	400	420	+45
Weldwod	725	$11¼	11	11¼	+⅛
Wburn wt	730	400	350	350	−25
Wcoast Pt	300	$6⅜	6⅜	6⅜	+¼
W Pet A p	225	$12½	12½	12½	
Wcoast T	3263	$25⅜	25⅛	25⅛	+⅛
Wcoast w	4000	360	345	350	
W Bcas A	100	$10⅜	10⅜	10⅜	
W Bcas B	32600	$10½	10⅜	10½	+¼
W Decalta	1400	$7¾	7¾	7¾	
West Mine	1200	430	420	430	
Westfield	300	125	125	125	
Westnhse	300	$20¾	20½	20½	−¼
Weston	500	$14⅛	13⅞	14⅛	
Wstn 4½p	200	$45½	45½	45½	
Whonok A	400	$7⅛	7⅛	7¼	+⅛
Wilco	2000	13	13	13	
Willroy	3200	95	95	95	−3
Win-Eld	2000	4	4	4	
Woodreef	12600	93	90	91	−1
Woodwd A	z60	$17¼	17	17¼	
Yk Bear	1400	270	270	270	
Y Lambton	z100	58	58	58	
Yukon C	1100	161	160	160	+1
Trust Units					
BBC R un	1200	$14¼	14¼	14¼	+¼
BBC R wt	3230	209	200	209	+14
BM-Rt un	1525	$13⅜	13⅜	13⅜	+⅛
BM-RT wt	2060	189	183	189	
C Perm un	1550	$8⅛	8	8	−⅛
Heitman u	1020	$6⅞	6½	6⅞	+⅜
TD Realty	515	$23½	23½	23½	+⅜

Vancouver

VANCOUVER — Prices were down in light trading Tuesday on the Vancouver Stock Exchange. Volume was 1.4 million shares.

Renn Industries led industrial trading, up 15 cents at $1.45 on 8,100 shares. Proflex was unchanged at .21 on 2,500. Interpublishing gained 5 cents at $3.20 on 1,300. Ionarc was unchanged at .13 on 1,100.

Belmoral Mines paced resource and development trading, off 3 cents at .52 on 36,500 shares. Consolidated Trans Columbia lost a penny at .37 on 15,000. Oxbow Resources slipped a penny at $1.44 on 14,400. Holofile Technology gained 3 cents at $2.70 on 14,300.

In the curbs, Hesca dropped 5 cents at .32 on 255,500 shares. Stynro Development was off 7 cents at $1 on 155,600. Olympian International Resources rose 3½ cents at .38 on 65,000. Gentry Oil and Gas lost a penny at .40 on 56,000.

Stock	Sales	High	Low	Close	Net Ch'ge
Resource and Development					
Anglo Bo	5500	133	130	132	+2
Ardo	5000	6	6	6	−½
Avino	7050	15	14	15	
Azure	2500	8	8	8	
Balfour	4500	38	38	38	−2
Barier R	5100	49	48	48	−1
Bath N	3000	66	66	66	+2
Blmorl	36500	54	49	52	−3
Benpel	3328	48	45½	48	
Bow Rvr	1000	20	20	20	
Brendx	1000	15	15	15	
BX Dev	4000	103	101	101	+1
Cd Nat re	400	350	350	350	−25
Cantla	5000	12	12	12	
Carolin	5100	105	100	100	
Casino	z200	13½	13½	13½	
Chnl Gld	1700	12	10	10	
Cheyen	1940	90	90	90	−3
Cima	z12	21	21	21	
Clayme	5000	44	43	44	+1
Colby	1500	58	58	58	
Colt Ltd	7000	26	24	26	+1
Cmaplx	2000	25	25	25	
Comet	700	50	50	50	−5
Con Res	3500	56	55	56	+1
Concpt	2000	85	85	85	
Cons Col	3000	15	15	15	
Cns Klco	13000	29	29	29	−1
Con Trn	15000	38½	37	37	−1
Cop Ex	6000	7½	7	7	
Copr Lk	6000	19	18	18	+1
Coralta	1500	25½	25	25	
Coynex	1000	188	188	188	+2
Cree Lk	500	290	290	290	−10
Cutlass	6000	17	17	17	
Cyp Anv	700	$8⅛	8⅛	8⅛	
Cypres	3000	22	22	22	−2
Dankoe	200	225	220	220	−5
Davnpt	z83	33	33	33	−2
Davoil	500	56	56	56	
Dus Mac	10000	45	45	45	−2
Erly Brd	1000	20	20	20	
F St Jhn	z200	48	48	48	
Geo Dyn	2000	5½	5½	5½	
G Gate	500	16	16	16	
Gdn Gnt	10500	21	20	20	
Gd Px	4300	190	180	180	−19
G N Pete	1000	18	18	18	+1
Gsa Res	2280	95	92	95	+2
Henriet	3000	110	107	110	
Hi Lode	2000	5	5	5	
Holofi	14300	270	265	270	+3
Host	2000	150	150	150	+4
Initial	1000	21	21	21	
Intgold	4166	17	17	17	
Itl Bmc	1700	54	52	54	+2
Joy Ind	1000	31	31	31	
Kent E	8000	24	22	24	+1
Kindx	3000	30	30	30	
Knobby	3700	87	81	84	+1
Lmc Res	11300	36	34	34	−3
Lori E	2000	11	11	11	
Lornex	z90	$10	10	10	
MNHE	500	37	37	37	
Mark V	100	100	100	100	
Midas	z133	10	10	10	
Nevex	2000	15	15	15	+1
N Cinch	1000	23½	23½	23½	+½
Nwcst	5500	10	9½	10	+½
New Pyr	6001	14	13	13	−1
Nthair	2600	125	120	120	−4
N Atlant	4000	15½	15½	15½	
N Bulion	500	20	20	20	
Ntrn egl	6333	8	8	8	
Oxbow	14400	148	140	144	−1
Pcifc Rs	4000	75	70	75	+5
P Acher	1000	10	10	10	
Rthfndr	2500	30	29	30	+1
QC Exp	1500	133	130	133	+3
Qtsino	5025	13	13	13	−1
Rac Ind	6500	17	15	18	+1
Redfrd	700	30	30	30	
Rosmc	1000	11	11	11	
Sabina	2000	85	85	85	
S Jcinto	7000	17	16½	16½	−½
Seaforh	2000	20½	18	18	−2
Seneca	2911	148	146	146	−1
Sicintin	1500	12	12	12	−½
Silmil	749	45	45	45	−3
S Chief	2000	30	30	30	
S Spring	4000	23	23	23	
S Stndrd	9500	63	60	61	
Stall Lak	1000	43	43	43	
Tx Resc	5000	22	21	21	
Tcoma	10000	9	9	9	+2
Taseko	z300	6	6	6	
Thor Ex	3000	100	95	95	−5
Thundr	10333	16½	16½	16½	+½
Tyee	11500	60	58	60	
UCbrge	4500	42	41	41	
Unt Chef	6000	18	18	18	+1½
UFC	5000	30	30	30	
U Hrne	7750	123	120	120	−5
U Gold	1010	12	12	12	
Vntrl	3000	10	10	10	
Vestor	7000	45	42	42	−3
Wlcom	1500	67	65	65	−1
W Aera	z450	47	39	47	
W Mines	1000	425	425	425	
W Rlng H	125	170	170	170	
Ykn Rev	5500	23	22	23	
Yukn Gd	z1	25	25	25	
INDUSTRIALS					
Ardi Ind	1000	42	42	42	
BBC Un	125	$14¼	14¼	14¼	+¼
Balco	200	425	425	425	
Bnk BC	z24	$20¾	20¾	20¾	
B Montrl	200	$15⅜	15⅜	15⅜	
Block	900	420	415	420	
Bralorn	z10	280	280	280	
BC F pr	100	$31½	31½	31½	
Canfor	200	$5¼	5¼	5¼	
Cor Ind	100	475	475	475	
Doman	900	440	420	420	−30
Finning	400	$13½	13½	13½	
GN Land	z400	74	74	74	
Intrpub	1300	320	320	320	+5
Ionarc	1100	13	13	13	
IU Intl	500	$11¼	11¼	11¼	
Lau 2.00	100	$22	22	22	
Potter	z36	390	390	390	
Proflex	2500	21	21	21	
Renn In	8100	145	130	145	+15
Sartoga	700	370	365	365	
VANCOUVER CURB EXCHANGE					
Arizako	2300	23	23	23	
Arctic	z1	10	10	10	
Avinch	1600	250	245	248	−2
Beh Gld	5005	18	17	18	
Bermst	3000	7	7	7	
Betina	10500	46	44	45	−1
Br Res	3500	22	16½	16½	−3½
BPI	2500	44	43	44	+1
C T Exp	1500	90	90	90	
Cannon	500	15	15	15	
Canrex	5500	30	26	28	
Canzna	1500	15	15	15	
Casc Re	33500	18	18	18	
Cent De	500	85	85	85	
Cleaver	6500	27	25	25	−2
Cobre	10500	12	9	10	−2
Cusac	1500	9	9	9	
Dasher	2000	6	5½	6	
Decade	500	25	25	25	
Dual res	4000	128	127	128	+1
Dune Mi	6000	50	50	50	−4
Edina	4000	29	29	29	−1
Focus R	2500	80	77	77	
Gbx Mns	10500	60	60	60	
Gentry	56000	40	38	40	−1
Gillia Mi	10000	16	16	16	−4
Gold Vly	5040	6	6	6	
Grt Bear	6000	8	8	8	−1
gren bluf	49300	16½	16	16½	+1½
Hrc Rs	1000	12	12	12	
Hesca	255500	38	32	32	−5
High Str	3000	8½	8½	8½	
IShasta	9500	25	23	25	
Kndahr	5000	47	45	45	−1
Lmans	6000	23	23	23	−1
Lion Mn	8500	33	28	30	
Lustre G	1000	20	20	20	
Mace Te	10800	112	112	112	
Mcleod	1000	18	18	18	−1
Mns Dor	21500	38	36	36	−2
Mtneer	6500	12	12	12	−1
Mndee	6500	39	36	39	+1
Nithex X	2000	25	25	25	
Nomad	6500	13	11	13	+2
Norco	6000	22	21	21	−1
N A Tech	1000	15	15	15	+2
Nu Enry	6000	40	40	40	
Olymp	65000	38	33	38	+3½
Orina	500	14	14	14	−1½
Regenc	1500	93	93	93	
Rich Hil	20000	10½	10	10	
Rimrck	4000	50	49	50	
Satrn Rs	6250	80	80	80	+2
Sea Chm	20000	14	14	14	
Secrtrt	17000	42½	40	42	+1
Shelter	1002	15	15	15	−½
Sicams	31000	50	40	50	+7
Slmnac	1000	8	8	8	
Slvr Fls	1000	39	39	39	+4
Stynro	155600	405	100	100	−7
S S Ice	500	28	28	28	−2
Susie Gd	3001	12	12	12	
Swim Lk	9000	20	20	20	
Tagus	2000	15	15	15	
Tandm	500	19	19	19	
Tapin	1500	12	12	12	
TRV	500	120	120	120	+10
Vidz Res	5300	100	100	100	
Vanlta	7500	48	47	48	+1

Mutual funds

TORONTO (CP)—Recent prices of investment funds supplied by The Investment Funds Institute of Canada Tuesday. They are the net asset value per share or unit (NAVPS) last calculated by the fund in accordance with its pricing practice as contained in the prospectus of the fund. n—no sales charge, x — U.S. Fund, y — delayed NAVPS, xd—ex-dividend.

Institute Members	
AGF Group	
Amer Grwth	4.43
Cdn Gs Egy	12.27
Cdn Sec Gth	4.73
Cdn Trusteed	4.53
Corp Invest	5.16
Corp Inv Stk	4.65
Gwth Equity	5.71
Japan	7.99
nMoney Mkt	10.00
Special	2.90
All Canadian Gr	
Compound	5.62
Dividend	5.81
Northrn Egy	3.25
Revenue Gth	3.85
Venture	3.09
4000	3.85
Calvin Bullock Gr	
Acrofund	1.14
xdCIF	4.03
Ciag Inv Grp	
nyCo-opera	9.35
nyLdmk GF	9.71
Eaton Group	
Commwth	14.16
Growth	8.90
Income	4.53
Internatnl	6.64
Leverage	3.76
Venture	3.31
Viking	4.89
Guardian Gr	
Enterprise	.80
GIS Comp	8.23
GIS Income	2.51
yGrowth Fnd	7.72
North Amer	3.11
Mutual Acu	5.25
Mutual Inc	4.28
Sec Income	9.60
World Equity	5.28
Investors Gr	
yGrowth	10.67
yInternatnl	5.57
yJapan	8.41
yMortgage	4.81
yMutual	5.21
yRetiremnt	5.33
yProvidt Mu	6.75
yProvidt Stk	4.82
Nat Res Gth	3.52
Planned Invest Gr	
Canada Cum	5.46
Canada Grth	6.22
Pld Resourcs	3.89
Pld Sec Inc	5.62
Taurus	4.56
Pret et Revenu Gr	
American	8.76
Canadien	6.00
Retraite	6.17
Prevest Mut	6.63
Prudential Gr	
Growth	5.46
Income	5.12
Savings Invest Gr	
American	8.76
Canadian	6.00
Retiremnt	6.17
United Bond Shr	
yRoyFund	5.77
yRoyFnd Inc	5.01
United Group	
yAccumula	3.82
yAccumu R	4.15
yAmerican	1.26
yCont Mortg	5.02
yHorizon	1.93
ySecurity	4.59
yVenture	2.39
yVenture Ret	4.14
Universal Gr	
Save Equity	8.12
Save Income	5.19
Non Members	
Assoc Inv	5.07
yBeaubran	4.03
ynBolt TremE	5.47
Cdn S Afr Gd	2.76
Canagex Gr	
yBond	9.31
Fund	8.81
Internatnl	7.61
yMortgage	10.15
Capital Gth	9.27
xChase	6.54
CML Group	
Growth	6.16
Intl Energy	2.30
Intl Gth	4.32
Intl Income	3.31
Univest	4.68
xComp Cap	4.13
Desjardins Gr	
Canadian	7.06
yHypotheq	4.26
yInternatl	6.70
yObligatns	5.06
Quebec	7.18
PEP	2.00
nySpec	4.13
Dixon, Krog	5.33
yDomin Comp	6.36
Dreyfus Group	
Inc	11.74
Internatl	12.98
nExecutv Can	5.69
nExecutv Intl	1.34
xFid Trend	20.96
ynHarvard	6.06
Heritage	1.79
Industrial Gr	
Indust Amer	2.21
Indust Div	5.96
Indust Eq	4.89
Indust Gth	15.11
Indust Incm	10.11
Indst Pens	19.81
ITCO	4.76
Keystone Gr	
Cus K-2	5.09
Cus S-1	9.72
Cus S-4	3.39
Polaris	3.12
xLex Rsrch	14.85
xManhatn	2.72
yMaritime Eq	2.31
Marlborough	4.71
Natrusco	12.69
NW Group	
yCanadian	4.47
yEquity	6.03
yGrowth	4.77
xOne Wm St	14.36
xOppenhmr	6.27
Pemberton Gr	
nPacific Div	4.96
nPacific Inc	2.71
nPacific Res	2.46
nPacific Ret	4.46
nPacific US	4.06
PHN Group	
yBond	10.96
yCanadian	7.26
Fund	13.67
yPooled	27.99
nyRRSP	11.06
PMF Managmnt	
ynPension M	6.07
ynXanadu Fd	3.66
Principal Gr	
Collective	5.65
Growth	4.13
Venture	2.63
nPutnam	10.32
Scotiafd Gr	
Scotiafund	.89
Scotiafd Mtg	1.02
Sterling Eqty	5.48
xTech	7.11
Temple Gth	10.11
Trans Canada Gr	
A	5.06
C	10.83
Special	4.16
Vanguard	5.37
Western Grth	4.77

More finance pages 13, 14

Earnings

AGF Management Ltd., nine month ended Aug. 31, 1976, 212,444, no per share figures available; 1975, $281,183.

Canada Trustee Mortgage Co., nine month ended Sept. 30, 1976, $2,412,000, $1.81 a share; 1975, $9,821,000, $1.52.

Canadian Curtiss-Wright Ltd., nine month ended Sept. 30, 1976, $429,000, nine cents a share; 1975, $271,000, six cents.

Finning Tractor and Equipment Co. Ltd., nine month ended Sept. 30, 1976, $5,438,000, $1.37 a share; 1975, $5,171,000, $1.31.

Grouse Mountain Resort Ltd., nine month ended July 31, 1976, $140,193, five cents a share; 1975, $210,571, seven cents.

Brooke Bond Foods Ltd., 53 weeks ended July 3, 1976, $2,524,383, no per share figures available; 1975, $1,212,820.

Mount Royal Rice Mills Ltd., six month ended Aug. 31, 1976, $388,000, $1.61 per share; 1975, $372,000, $1.55.

Ontario Trust Co., nine month 1976, $1,068,713, 68 cents a share; 1975, $678,248, 45 cents.

Grain

CHICAGO

	High	Low	Close
Wheat—			
December	293	290¼	292
March	305	302¼	303¼
May	310½	308¼	309
Corn—			
December	266¾	264½	266
March	275½	273¼	274½
May	280¾	278¾	280
Oats—			
December	162¾	161½	162¼
March	166½	165¼	166¼
May	167	166¼	166½
Soybeans—			
November	625	610	630
January	632	617	630
March	639½	624	638

APPOINTMENT

GRAHAM F. J. LANE

The appointment of Graham F. J. Lane as General Manager and as a Director of Norfolk Trust was announced by James H. Sunstrum, Chairman of the Board of Norfolk Trust. Mr. Lane will have overall operating responsibility for the Company and will be located in the Company's head office in Saskatoon. Norfolk Trust is a Saskatchewan based trust company, incorporated in 1916, which markets its services in Saskatchewan and British Columbia.

Norfolk Trust

Credit Foncier

Serving British Columbia since 1894
Assets in excess of $800 million

5-year Debentures

Min. amount $500

10%

Interest paid Semi-annually, Monthly (Min. $5000) or Compounded and paid at maturity

10¼%

Interest paid Annually

Victoria: 1019 Blanshard
(604) 388-6601
Vancouver: 850 West Hastings St
(604) 681-5464
White Rock: 1463 Johnston Rd.
(604) 531-7525
Vernon: 3105 — 34th Ave.
(604) 542-4377
Long distance: call us "collect"

Halifax, Montreal, Quebec, Ottawa, Toronto, London, Winnipeg, Regina, Saskatoon, Edmonton, Calgary, Vernon, White Rock, Vancouver, Victoria

Member Canada Deposit Insurance Corporation

10-4

Gold

LONDON (AP) — Tuesday's closing gold prices in U.S. dollars per ounce: London—115.375; Paris—117.38; Frankfurt—115.60; Zurich—115.60; Hong Kong—115.22.

Silver

Closing basic price of 1,000-ounce certificates in the Victoria area $4.13 U.S. bid per troy ounce and $4.18 asked. Previous day $4.15 and $4.20.

Money

U.S. FUNDS

Purchase price of U.S. funds in Victoria area .9670 with .9675 for travellers' cheques and .9570 for coins. Selling rates .9780 for cash and $97.75 for cheques.

Foreign exchange figures not available from source.

Livestock

CALGARY (CP) — Sales Tuesday at the Calgary public stockyards totalled 1,672 cattle, 200 calves and 741 hogs. A1-2 slaughter steers traded $1.50 higher in morning sales and closed steady. A1-2 slaughter heifers traded $2 higher with sales to 38.70. D1-2 slaughter cows sold $1.50 below Monday's close, good bologna bulls traded steady; steers A1-2 over 1,000 pounds 39-40, under 1,000 pounds 37-38.50, A3 4 36-37; heifers A1-2 over 850 pounds 37-38.50, under 850 pounds 35-36.50, A3 4 34-35.50; hogs: 741 hogs sold at Calgary assembly points. Low 45.35, high 46.75. Average 45.90.

Toronto options

Options Trading
Distributed by CP
Closing Prices of all Options — Tuesday, October 19, 1976.

Options	Month	Price	Vol	Last	Close
Alcan	Jan	22½	3	2⅞	24¼
Alcan	Jan	25	26	110	24¼
Alcan	Jan	27½	2	55	24¼
Alcan	Jan	30	2	35	24¼
Alcan	Apr	22½			24¼
Alcan	Apr	25	2	2	24¼
Alcan	Apr	27½			24¼
Alcan	Apr	30			24¼
Alcan	Jul	22½			24¼
Alcan	Jul	25			24¼
Dome Pete	Jan	32½	2	3⅛	34¼
Dome Pete	Jan	35			34¼
Dome Pete	Jan	40	5	60	34¼
Dome Pete	Jan	45			34¼
Dome Pete	Apr	32½			34¼
Dome Pete	Apr	35	10	3	34¼
Dome Pete	Apr	40			34¼
Dome Pete	Apr	45			34¼
Dome Pete	Jul	32½			34¼
Dome Pete	Jul	35			34¼
Imp Oil A	Jan	20	5	125	19⅞
Imp Oil A	Jan	22½	10	70	19⅞
Imp Oil A	Jan	25	1	30	19⅞
Imp Oil A	Jan	27½			19⅞
Imp Oil A	Apr	20	9	2⅛	19⅞
Imp Oil A	Apr	22½	21	135	19⅞
Imp Oil A	Apr	25	3	65	19⅞
Imp Oil A	Apr	27½			19⅞
Imp Oil A	Jul	20			19⅞
Imp Oil A	Jul	22½	1	160	19⅞
Moore	Jan	32½			32¼
Moore	Jan	35	2	95	32¼
Moore	Jan	40			32¼
Moore	Jan	45			32¼
Moore	Jan	50			32¼
Moore	Apr	32½			32¼
Moore	Apr	35	4	145	32¼
Moore	Apr	40			32¼
Moore	Apr	45			32¼
Moore	Jul	32½			32¼
Moore	Jul	35			32¼
Mass Fer	Jan	22½	14	175	22⅜
Mass Fer	Jan	25	10	90	22⅜
Mass Fer	Jan	30			22⅜
Mass Fer	Apr	22½	2	2	22⅜
Mass Fer	Apr	25	13	150	22⅜
Mass Fer	Apr	27½			22⅜
Mass Fer	Apr	30			22⅜
Mass Fer	Jul	22½			22⅜
Mass Fer	Jul	25	2	175	22⅜
INCO A	Jan	30			30¾
INCO A	Jan	32½			30¾
INCO A	Jan	35			30¾
INCO A	Apr	30	10	3	30¾
INCO A	Apr	32½			30¾
INCO A	Apr	35			30¾
INCO A	Jul	30			30¾
INCO A	Jul	32½			30¾
Noranda A	Jan	32½			34¼
Noranda A	Jan	35			34¼
Noranda A	Jan	40			34¼
Noranda A	Apr	35			34¼
Noranda A	Apr	40			34¼
Noranda A	Jul	32½			34¼
Noranda A	Jul	35			34¼
Nor Tel	Jan	32½			34
Nor Tel	Jan	35	1	130	34
Nor Tel	Jan	40			34
Nor Tel	Apr	32½			34
Nor Tel	Apr	35	1	2¼	34
Nor Tel	Apr	40			34
Nor Tel	Jul	32½	1	4¼	34
Nor Tel	Jul	35			34
Royal Bnk	Jan	25			27⅜
Royal Bnk	Jan	27½			27⅜
Royal Bnk	Jan	30			27⅜
Royal Bnk	Apr	25			27⅜
Royal Bnk	Apr	27½			27⅜
Royal Bnk	Apr	30	1	75	27⅜
Royal Bnk	Jul	27½			27⅜
Royal Bnk	Jul	30			27⅜
Seagram	Jan	22½			24¼
Seagram	Jan	25			24¼
Seagram	Jan	27½			24¼
Seagram	Apr	22½	5	3½	24¼
Seagram	Apr	25	5	140	24¼
Seagram	Apr	27½			24¼
Seagram	Jul	22½			24¼
Seagram	Jul	25			24¼

Total volume 173.
Open interest 5050.

Commodities

	High	Low	Close
Silver—Chicago (per oz.)			
Oct.	4.21.00	4.15.30	4.17.00
Dec.	4.21.50	4.15.50	4.17.00
Feb.	4.25.00	4.19.50	4.20.50
Copper—New York (per 100 lb.)			
Oct.	58.20	58.20	57.80
Dec.	58.90	57.80	58.20
Jan.	59.40	58.50	58.60
Lumber—Chicago (per 1000 bf)			
Nov.	164.70	161.00	164.40
Jan.	171.60	168.20	170.80
Bellies—Chicago (per 100 lb.)			
Feb.	48.90	47.65	48.40
March	48.70	47.40	48.50
May	49.45	48.15	49.10
Gold—Winnipeg (per oz.)			
Oct.	—	—	115.50
Jan.	116.00	115.60	115.60
April	116.70	116.20	116.20

London

LONDON (CP) — Closing stock quotations Tuesday in new pence unless pounds are indicated, x— indicates that quotation includes dollar premium based on latest conversion rate: Associated Brit Foods 49, Babcock and Wilcox 58, Bass Charrington 78, BICC 84, x-Blyvoor 330, Boots 89, Bowater 148, Brit Am Tob 259½, Brit Assets Trust 38, BOC International 48½, Brit Petroleum 646, x-Broken Hill Prop 519, x-Buffels 550, x-Canadian Pac stgx 14⅛, x-Charter Cons 111, Cons Gold 123½, Courtalds 93, De Beers 189½, Distillers 110¼, Dunlop 69, x-F. S. Geduld 025, EMI 188, Gen Elec 127, Glaxo 31½, Grand Metropolitan Hotels 47¾, Gr Unv Stars 136, Guest Keen 232½, Hawker Siddeley 370, Hoover 193½, ICI 291, Imp Tob 59¼, Judge seven, x-Kloof 355, Marks and Spencer 79, Metal Box 215½, x-Minorco 165, x-Phillips 825, Plessey 64, x-Poseidon suspended, Rank A 120, Rio Tinto Zinc 151, Roan Consol 120, Sel Trust 385, Second Scott Inv 58¾, Shell T and T 376½, Tanganyika 158, Thomson 304½, Thorn 150, Tube Investments 260, Ultramar 111½, Unilever 364, x-Union Corp 225, x-Vaal Reef 850, Vikcers 124, x-Western Deep Level 630, x-Western Driefontein 15½, x-West Mines 115¾, Woolworth 43½, W. Holding 11⅞, x-Zambian Copper 19.

BONDS: Brit Transport 45½, Brit Cons 16¼, Treasury 08-12 36½, War Loan 24 9-16.

The Financial Times Industrial Index 302.4, off 1.2.

Metals

LONDON (AP) — Tuesday's closing metals bid-ask in pounds sterling or metric ton; silver in pence per troy ounce.

Copper—Spot 777.5-778; futures 813-813.5.

Tin—Spot 4,790-4,795; futures 4,960-4,965.

Lead—Spot 284.75-285.25; futures 297-297.5.

Zinc—Spot 390-391; futures 408-409.

Silver—Spot 254.6-254.9; three months 265.3-265.5.

Montreal

ACTIVE STOCKS

Vol.		Close	Chge
15750	Alcan	24¾	+ ¼
12007	Stelco A	26¼	− ⅜
9400	Nwfndlnd Lght	7½	− ½
9015	Ata Gs Trnk	13⅜	Unch
8125	Cdn Pacific	16⅜	− ¼
7050	Wajax	12¼	− ¼
7000	Provigo	8¾	Unch
6058	Bk of Mont	15⅜	− ⅛
5523	Noranda A	34⅛	+ ⅛
5000	Reed Shaw A	6⅞	Unch

CLOSING AVERAGES

65 Industrials	177.21	+0.32
13 Utilities	142.77	−0.34
7 Banks	240.32	−0.14
8 papers	113.79	−0.83
85 Composite	177.37	+0.13

Volume 336,000.

Alberta

By The Canadian Press
Alberta Stock Exchange—Tuesday

Complete tabulation of Tuesday transactions. Quotations in cents unless marked $. Net change is from previous board-lot closing sale.

Stock	Sales	High	Low	Close	Net Ch'ge
Abacus	300	330	330	330	−5
Barons	23000	5	4½	5	
Bearcat	1700	320	320	320	−20
Cairn	1500	39	39	39	−1
Can Obas	4000	265	250	250	−10
Clarepine	3000	33	30	33	−2
Commercl	1000	8	8	8	
Cord	300	$8½	8½	8½	−¼
Dixie	500	160	160	160	
Howe Sound	1000	160	160	160	+10
Index	3000	19	19	19	
Invictus	1500	23	23	23	
Invictus rts	33500	3	2	2	
Jetex	800	100	100	100	−10
Knobby Lk	700	93	93	93	+5
Lariat	1000	40	40	40	−10
Mid East	9000	42	33	33	
Mongowin	12500	63	63	63	−2
Nemco	400	155	155	155	
Norex	1500	50	50	50	
N Continent	3000	2	2	2	
Northrim	972	$5⅛	5	5	
NW Trst pfd	837	$7¼	7¼	7¼	
Park Lndbl	1000	38	38	38	+3
Petroquest	200	$5¼	5¼	5¼	
Ranchmns	2900	200	200	200	−10
Rio Alto	1000	45	45	45	+3
Sackville	1000	22	22	22	
Savanna	5000	90	70	90	+25
Summit	500	50	50	50	−5
Terra	700	470	470	470	
Troy Gold	1500	290	290	290	
Twin Richfld	500	20	20	20	+4
W Warner	4000	25	25	25	

Bonds

STREET PRICES

Day — mod, 9¼; Call — mod, 9½-¾; comm paper — 9¼; short CDA — quiet, off 5 cts; 8½ Dec. 15-78 100.15-25; mid CDA — quiet, off ⅛-¼; 4½ Sept. 1-83 79¼; long CDA — quiet, off ⅛-¼; 10 Oct. 1-95 103-⅜-⅞; prov. — quiet, off ¼; OH 9½-03 97-½-¾; corp — quiet, off ¼; DFS 10-⅜-96 101-¼-¾; U.S. mkt — active, off ¼.

Trade malaise still with us

OTTAWA (CP) — Jean-Luc Pepin, chairman of the Anti-Inflation Board, said Tuesday that controls have helped prevent a deterioration in Canada's international trade but the over-all figures are "still bad."

"We have arrested the deterioration but the malaise is still with us," he told the annual convention of the Canadian Export Association. "I have been like a fireman destroying fires. The balance-of-trade problem is still in bad shape."

He told the 250 delegates that the value of both imports and exports have stabilized for the first quarter of this year to the point where they have become neutral.

"There has been neither a strong incentive nor a strong disincentive."

Canada's current account balance, which includes virtually all goods and services traded including tourist revenue, showed a $3.1-billion deficit in the first half of 1976. He said commodities were about the same.

Pepin said the picture was even worse for the export of manufactured goods. Trading in the so-called inedible end products, such as automobiles, machinery and clothing, declined somewhat in value in the first half of this year compared with a similar period last year—to a $5.2 billion deficit from $5.5 billion.

In 1975, Canada reverted to a deficit in crude petroleum and "already in the first half of 1976 a deficit of about $650 million has occurred."

Pepin said objectives to improve the balance of trade situation, including efforts to diversify, are not being met. He blamed a lack of organization and imagination.

He said there should be a centre of economic co-ordination, schools to produce traders who could go out into the world to sell Canada's goods, and trade centres across the country.

"Well, go out and do it," he urged exporters. "Don't wait for anybody else."

Pepin also said the anti-inflation board has been monitoring exporters to determine if they have been diverting export profits outside Canada to stay within the control guides.

"I am happy to say that there is no evidence to indicate that domestic supplies have been diverted for export with resulting adverse effects on the cost or availability of goods here in Canada" he said.

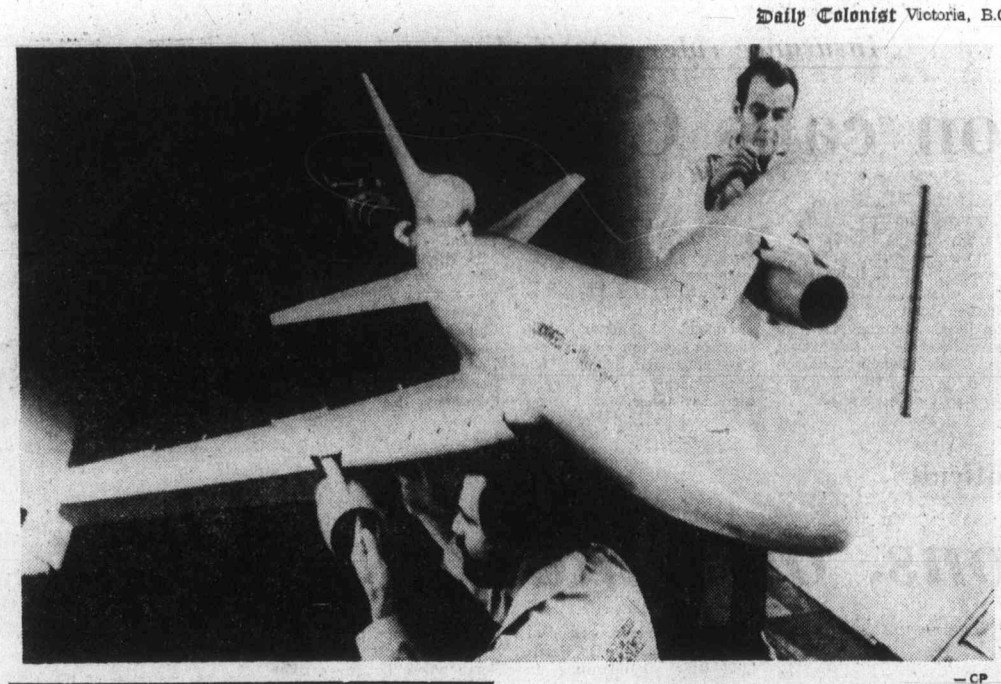

— CP

New Star is born

Wind-tunnel technicians smooth out wrinkles of test model Lockheed L-1011-500 TriStar wide-body jet plane at Burbank, Calif. Newest version of 250-plus passenger plane, to be flown first by British Airways in 1979, is 13 feet, six inches shorter than original plane which entered service in 1972. It will have twice range, however, at 6,100 miles because of more powerful engines and ability to carry more fuel.

Poseidon trading stops

ADELAIDE (Reuter) — Poseidon Ltd., whose shares soared to as much as $346 during Australia's nickel-mining boom in the late 1960s, has asked for an official receiver to be appointed to examine its affairs. The shares last traded at 85 cents.

The company's chairman, Eric Rudd, told the Adelaide Stock Exchange the news Tuesday. Dealing in Poseidon's shares was suspended on both the Australian and London stock exchanges earlier this month.

The company recently reported a $17.5-million loss for the year ended last June.

Grim report from Club of Rome

ROTTERDAM (Reuter) — Drastic changes in the world power and economic structure must be made to ward off threats of war and starvation, says a report by economists issued Tuesday.

The report was drawn up by Jan Tinbergen of the Netherlands, a Nobel Prize-winner for economics, and 21 specialists for the Club of Rome, an influential private group of industrialists and economists formed in 1968.

It said food shortages linked with an ominous widening of the economic gap between industrialized and developing countries probably constitutes the most pressing problem facing mankind.

The report calls for the creation of a world treasury, world agencies for mineral raw materials and food and an international agency for ocean management to give developing countries a greater share of mankind's available wealth.

The report will be discussed at a four-day meeting of the Club of Rome in Algeries opening Oct. 25, attended by 250 delegates from all parts of the world.

The report says the real income of the rich industrialized countries has increased ominously since 1960 to 14 times that of the poorest developing countries and from two to three times compared with the more-developed Third World countries.

The experts called for a world food authority "to free the world from the continued nightmare of hunger and malnutrition."

Civil service raises caused AIB clamp

EDMONTON (CP) — Inflation and high wage increases for the civil service are so closely related that had controls been put on public service workers, the current anti-inflation program might never have been necessary, Rodrigue Bilodeau, president of the Canadian Manufacturers Association, said Tuesday.

Bilodeau told a news conference that high wage settlements with unions in the public sector which hold a "monopoly" on essential services raised expectations for other Canadian workers beyond the power of the economy to satisfy those evpectations.

When controls are lifted, he said, public sector workers must continue to be controlled or inflation will not be moderated.

He said it was his opinion that conditions make it "highly questionable" whether inflation would not be as strong as it was a year ago if controls were lifted immediately.

One reason, he said, is the "difficult area" of public service employment.

He emphasized that some settlements in the public sector have been "equitable" but employees in the private sector are in a different environment than the civil service.

Governments must be sure that civil servants are treated as well as workers in the private sector, he said.

Canada like Britain?

TORONTO (CP) — A British journalist says some awkward parallels can be drawn between Canada and Britain which include a rapid increase in the cost of bureaucracy.

Roland Bird, editor of Canadian affairs for The Economist of London, said that in Canada, government now accounts for 40 per cent of gross national product, or roughly where Britain stood in 1961.

In Britain, the ratio now has climbed to 75 per cent, he told the Toronto Society of Financial Analysts.

Other parallels between Canada and Britain include the same resort to wage and price controls, deteriorating balance of payments, deterioration in labor-management relations and replacement of the work ethnic with social security policies, Bird said.

FULL BANQUET FACILITIES
For Weddings, Christmas Parties or any special occasion, first class accommodation for groups of 30 to 150 people.
CALL AL TABOR MANAGER
the Wilson MOTOR Inn
385-6787
850 BLANSHARD ST.
10-9

When it comes to insurance it's Dominion for Life
...in Victoria
call Paul O'Connor 386-1441
THE DOMINION LIFE ASSURANCE COMPANY

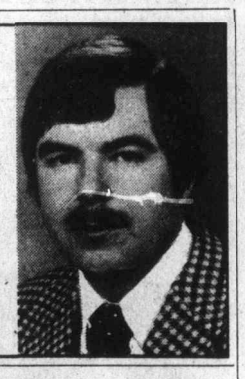

Ford LEASING
1977 PINTO STATION WAGON
36-Month Net Lease Per Month
$125
(Plus tax, licence and insurance)

Stock No. 6020
2300 cc 4-cylinder engine, automatic transmission, white side wall tires, power steering, luggage rack, rear defroster, AM radio, interior decor group, underseal, 12-month 12,000 mile factory warranty plus 12 month, 12,000 mile extended power train warranty.
EXECUTIVE CAR LEASE LTD.
1060 Yates St., Victoria (Division of Peter Pollen Ford Sales Ltd.) 384-1144
10-20

Canada Savings Bonds

the safest investment in Canada

Canada Savings Bonds give you security, flexibility, income. Each $100 bond pays $8.50 interest the first year, and then $9.25 interest for each remaining year until maturity. You can buy them for cash or on an instalment plan, in amounts from $50 to $15,000. They may be cashed at any time for their full face value plus earned interest.

Contact your nearest Wood Gundy office for Canada Savings Bonds – the safest investment in Canada. Do it today.

Wood Gundy Limited
405-612 View Street
Victoria, B.C. V8W 1J5
Phone 604-382-4261

WOOD GUNDY

PIER 1
VICTORIA'S WATERFRONT DINING EXPERIENCE
640 MONTREAL ST.
BUSINESSMEN'S LUNCH
Mon. to Fri. 12 to 2:30
FROM $1.95
EAST COAST LOBSTER $7.50
(LUNCHTIME ONLY)
• MON. to SAT.
DINING FROM 5:30 p.m.
PRICES $6.25 to $9.50
• SUNDAY
FAMILY SMORGASBORD
4 to 9 p.m. $7.50
(ALL YOU CAN EAT)
CHILDREN UNDER 12 HALF PRICE
• MON.-TUES.-WED.
(BOOTH SERVICE) For 4 or more persons — one entree will be compliments of the management
RESERVATIONS — 385-5555
10-16

YOUR FAST AND FRIENDLY COPY SERVICE
• WHITEPRINTING
• OVERSIZE COPIES
• REDUCTIONS
• SHORT & LONG RUN DUPLICATING
• XEROX COLOUR COPIES
Techno
COPY CENTRE LTD.
727B Johnson St.
382-8855
10-18

Advertising brings product information to you
CANADIAN ADVERTISING ADVISORY BOARD

POSITION REQUIRED
INSTRUMENT ELECTRICAL TECHNICIAN
Technician with many years working experience in aircraft trade requires position. Extensive background includes synchro, servo, solid state, electro-mechanical, electro-hydraulic, turbine and piston engine systems, instrumentation servicing, maintenance and repair. AC/DC motors, generators, etc. For resume and further information please telephone:
592-4080 or 592-7673

yukon MEETING THE CHALLENGE OF THE 70'S

GAME DIRECTOR

The Yukon possesses a rich but fragile wildlife resource. Programs for dealing with the mounting pressure on this resource are in an early stage of development. A Director of Game for the Yukon Government is required to meet this challenge.

He will be responsible for the development and management of a balanced program of wildlife conservation, usage, management, research, public education and enforcement. He will provide advice on the effects on wildlife of existing or planned Government or private sector activities.

Candidates for Director of the Game Branch should possess a graduate degree in Zoology and have extensive experience in the field of wildlife management, with progressive administrative and supervisory responsibilities, supplemented by a background of long range planning, budget control, policy formulation and preparation and interpretation of legislation, or an equivalent combination of training and experience.

Salary: $22,894 to $27,359 per annum.

Quote Competition No.: 76-1429-1

SOLICITOR

Reporting to the Director of Legal Affairs, the successful applicant will be required to advise Government officials on the legality of proposed ordinances, regulations and related legal instruments; draft and examine legislation and render oral and written legal opinions; conduct legal research for Government departments; represent the Yukon government in court proceedings and prepare appropriate legal documents for use in such proceedings and perform other related duties.

Candidates are required to possess membership in a Canadian law society and appointment will be based on experience in the practice of law.

Salary: $16,168 to $31,372 per annum.

Quote Competition No.: 76-1377-2

Forward detailed resumes to:

Public Service Commission
Government of Yukon
P.O. Box 2703
Whitehorse, Yukon
Y1A 2C6

DISCOVER CANADA'S yukon HOME OF THE KLONDIKE

To the Shareholders in Canada of

Western Decalta Petroleum Limited

Wesdec Petroleum Ltd., a wholly-owned subsidiary of Loram Co. Ltd., has made an offer dated September 20, 1976 to purchase all of the outstanding common shares of Western Decalta Petroleum Limited for $8 cash per share. The Offer is conditional upon the deposit on or before October 22, 1976 of not less than 90% of the outstanding shares as at the date of the Offer.

We believe the Offer to be fair and attractive and recommend its acceptance. Reference is made to page 10 of the Take-Over Bid Circular forming part of the Offer for particulars of fees payable to the undersigned in connection with the Offer.

We welcome inquiries from shareholders. Copies of the Offer and Letter of Tender for depositing shares may be obtained from the principal offices of the Crown Trust Company in Montreal, Toronto, Winnipeg, Calgary and Vancouver, your investment dealer or broker, or the undersigned.

Wood Gundy Limited
Nesbitt Thomson and Company Limited
Brawley Cathers Limited

Insurance rules cut off shipping

London calls Churchill's tune

CHURCHILL, Man. (CP) — "It's funny that a group of people away off in London can decide what happens to Churchill, Halifax and the St. Lawrence River ports."

John Kristianson, a veteran Churchill businessman and vice-chairman of the Churchill Port Authority, said in an interview one of the greatest dampers on Port Churchill's development is Lloyd's of London's control of marine shipping insurance.

"In our case they arbitrarily set July 22 as the earliest date when ships can enter Hudson Strait and Oct. 20 as the time when they have to leave the strait, he said. "Last year the shipping season could have carried into the early part of November."

From July 22 to Oct. 20 Lloyd's charge their normal insurance rates. Ships sailing earlier or later do so at greatly increased costs.

"I would like to see us free of this threat," Kristianson continued. "I think it is high time an exporting country like Canada started financing our own insurance with government assistance.

"Russia does it and has become the world's top shipping nation."

Kristianson said he looked forward to the new Canadian port system which would designate 20 ports — including Churchill — to be operated under local management. Under a new system to be presented in the House of Commons this session, between three and seven local or regional representatives will sit on the port commissions.

"What I like about this move is that it will give people from the private sector a chance to participate in running the ports. It will decentralize decision-making and help develop policies tailor-made for individual ports."

Seized ship sold

QUEBEC (CP) — Abyreuth Shipping Co. Ltd. of London has sold the 90,000-ton oil tanker Dora to Fidelity Ocean Navigation Ltd. of Liberia for $6,650,000.

The ship was seized here last July after a joint request by crew members, who said they were owed $175,000 in unpaid salaries, and International Marine Banking Co. Ltd., who deposited a claim of $9 million.

The sale was authorized by Assistant Chief Justice A. L. Thurlow of Federal Court.

The ship was built six years ago at a cost of $17 million and was registered at Glasgow.

Lastman sells shares

TORONTO (CP) — Mel Lastman, who with his wife owns 44 per cent of the 2 million issued shares of Bad Boy Appliances and Furniture Ltd, of Toronto, says he has accepted a $3-a-share bid for about two-thirds of his holdings Lastman, mayor of North York, said he agreed late Monday to the purchase offer by Talcorp Associates Ltd., a public holding company, and DB Diversified Ltd., a private holding company.

YORKSHIRE TRUST APPOINTMENT

J.R. LONGSTAFFE

Mr. C.H. Wills, Chairman, announces the election of Mr. J.R. Longstaffe to the Board of Directors of Yorkshire Trust Company.

Mr. Longstaffe is Executive Vice-President and a Director of Canadian Forest Products Ltd. and other companies in the Canfor Group. He is a Director of Prince George Pulp and Paper Limited, Intercontinental Pulp Company Ltd., Balco Industries Ltd., Cornat Industries Limited and Pirelli Canada Ltd.
Mr. Longstaffe is Chairman of the Board of Management of St. Paul's Hospital and a Trustee of the National Museums of Canada.

Planning made difficult

Elections, oil sands in conflict

By JOE MA

EDMONTON (CP) — To Frank Spragins the problems that have delayed development of Alberta's oil sands boil down to a conflict between oil companies trying to plan for the decades ahead and governments whose eyes are set on the next election.

Spragins, 62-year-old chairman of Syncrude Canada Ltd., has been promoting oil-sands development since 1959 when he was named manager of Imperial Oil Ltd.'s heavy hydrocarbons department.

"Four years is their time frame," Spragins said in an interview.

He recalls that when the first Syncrude application to build a plant in the Athabasca oil sands in northeastern Alberta was made in 1962, "our arguments were based on a declining discovery rate for conventional oil in Alberta, opening a need for additional supplies."

But the province's oil and gas conservation board — now the energy resources conservation board — told Syncrude to come back later.

It was not until late 1973 that Syncrude — at that time a consortium of Imperial Oil, Canada-Cities Service Ltd., Gulf Oil Canada Ltd., and Atlantic Richfield Canada Ltd. — got the go-ahead for a 125,000-barrel-a-day plant 25 miles north of Fort McMurray.

Speaking to the Northwest Electric Light and Power Association here recently — as he did on numerous previous occasions — Spragins said accusations that oil companies misrepresented the Canadian oil reserve picture, thus creating a false sense of security, "simply can not be given much credibility."

Spragins points to an article published in the Journal of Canadian Petroleum Technology in 1963, in which he said: "development of the Athabasca oil sands will play a prominent part in sustaining Alberta's key position in the national energy picture."

The deficiencies in bringing in new supplies, created by political expediency, point to an energy gap in Canada of one to 2 million barrels a day by the mid-1980s "if current projected trends are not reversed," he said.

What is tragic, Spragins said, is that Canada has no physical shortage of oil reserves.

After Syncrude received a go-ahead from the Alberta government, problems caused by federal and provincial royalty and taxation policies and by rapid inflation culminated in Atlantic Richfield's withdrawal from the project. The cost estimate for the Syncrude plan has jumped to more than $2 billion from $200 million in 1962.

The federal, Alberta and Ontario governments joined in a rescue operation, picking up 15, 10 and five per cent of the project, respectively. Other oil companies had no desire to take over Atlantic Richfield's share.

Spragins
. . . Leduc pioneer

The problems faced by Syncrude are similar to those faced by other groups proposing oil-sands plants, including Petrofina Canada Ltd., Shell Canada Ltd. and Home Oil Co. Ltd. As it stands now, all of the proposals have been shelved.

Spragins said it will probably be the mid-1980s before another oil-sands plant is built.

Kenneth Heddon, president of Great Canadian Oil Sands Ltd., which is operating an existing plant in the Athabasca oil sands, told a recent shareholders meeting that "it's quite within the realm of possibility that new oil-sand mining projects could falter."

Spragins is looking forward to 1978, when the Syncrude plant is scheduled to produce its first barrel of synthetic crude. He wants to see the first barrel before he retires in 1979.

Born in Natchez, Miss., Jan. 15, 1914, the youngest of three children, Spragins studied electrical engineering at Rice University and joined a subsidiary of Exxon Corp., then known as Standrd Oil of New Jersey, after graduation.

He came to Canada in 1942 and was a member of the geophysical team which was involved with the discovery of Leduc, the well near Edmonton that launched Alberta's post-war oil-boom. He was formally transferred to Imperial Oil, Exxon's Canadian associate, in 1951.

His father was killed in a train accident when he was three months old, and the young Spragins had to work his way through college in the 1930s. He is addicted to work, an avid reader and even as chairman of the board, still comes to the office at 8 a.m. sharp.

His hobbies are fishing, gardening and photography. He has a half-acre backyard at his southwest Edmonton Home where he grows roses and tomatoes. "During the summer, I usually have enough tomatoes to give to friends."

Spragins has a collection of several thousand color slides through 38 years of photography. His recent fishing trips have been primarily to the Northwest Territories where his son Robert works in Yellowknife for the territorial government.

He has two other sons and a daughter, but none of them is showing an inclination to follow in father's footsteps. Dan works for an airline and lives in Cranbrook, B.C.; Carol studied food chemistry and was recently married; and Howard, in high school, wants to be a lawyer.

Spragins, president of Syncrude since 1965, was named chairman July 1, 1975. As chairman, he gives policy direction and leaves most administrative details to the president and chief executive officer.

He was selected Oilman of the Year by Oilweek magazine in 1973 and received the Alberta government's achievement award in resource development in 1974. Last year, he served as president of the Association of Professional Engineers, Geologists and Geophysicists of Alberta.

Spragins said since becoming chairman, he has more time for non-corporation work. He is at present serving as chairman of the Edmonton United Way campaign, as well as raising funds for the 1978 Commonwealth Games in Edmonton.

His wife was born in Turner Valley, Alta., and he became a Canadian by choice.

We'd like to introduce you to our new image and tell you something about us.

We provide a full range of trust company services including Estate administration and Will preparation. We offer guaranteed investment certificates, savings accounts, and registered retirement savings plans. We intend to seek new business in all areas and to build an agency network throughout Western Canada. Our people are energetic and aggressive. We have a fine group of independent professional advisors. We'd like you to be part of our nucleus.

Consider this our introduction. Now we'd like to get to know you better.

We're Norfolk Trust and your name . . .

Norfolk Trust

Norfolk Trust
Head Office: 250-3rd Ave. South
Saskatoon, Sask. S7K 1L9

Branch Offices:
1004 Blanshard St.
Victoria, B.C. V8W 2H5
8429-106th St., Surrey, B.C.

This man has five trucks, one front-end loader, one bulldozer and one shovel. He has just landed a contract that calls for more.

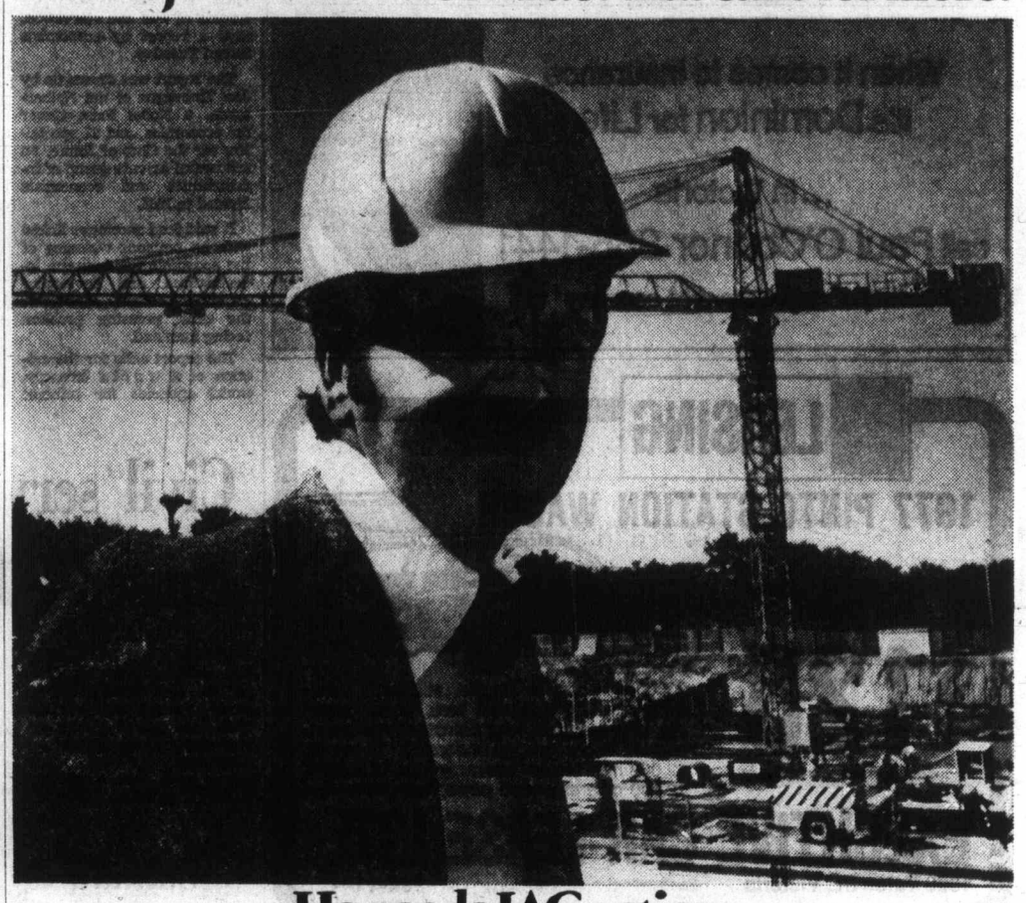

He needs IAC action.

The opportunity to grow. For this man it's as close as his nearest IAC leasing and financing consultant. At IAC we know a lot about growing. And so we should. In a little more than fifty years, IAC has grown to become one of Canada's leading financial institutions. More important to this man, we know a lot about the construction business. The IAC leasing and financing consultant this man will talk to is a pro. Straight and to the point he'll show this man the differences between leasing and financing and the advantages of both. He'll show this man how a custom tailored plan can work hand in hand with peak cash flow periods. But most of all he'll give this man what he came for. He'll put money in action. And at IAC, that's what we're all about.

IAC
Money in action.
Business financing, Leasing, Loans, Mortgages.

North Sea volumes limited

NEW YORK (Reuter) — The president of Royal Dutch Petroleum Co. said Tuesday "there seems little prospect" that North Sea oil can sustain European demand after 1980.

Gerrit Wagner, speaking before a meeting of the European Common Market Chambers of Commerce here, also said a crash energy program initiated in Europe for nuclear power conversion "has little chance of being realized.'

Wagner said the situation in the United States, which is much less dependent on outside energy sources, is little better.

". . . the patchwork of U.S. energy price controls still encourages consumption and retards the search for more oil and gas to halt the rapid decline in domestic production," he said.

He said it was never realistic to expect the U.S. to be self-sufficient in energy within a decade, as was suggested by then president Richard Nixon's "Project Independence."

SPECIAL INTRODUCTORY SALE

THE ALL NEW 1977 THUNDERBIRD

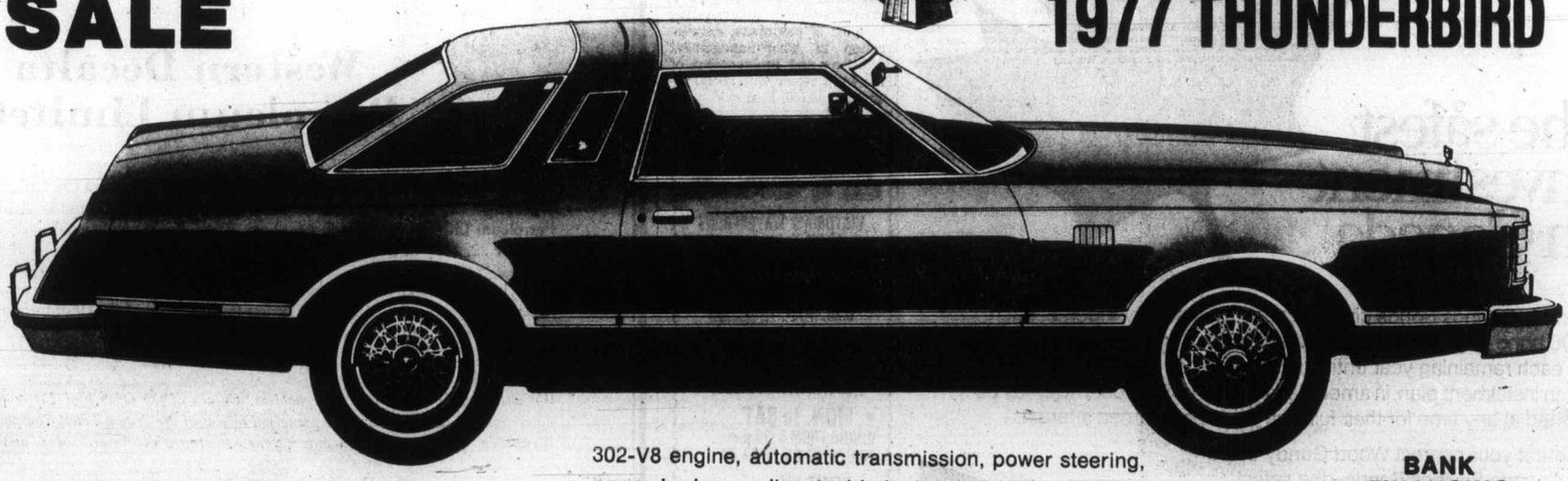

302-V8 engine, automatic transmission, power steering, power brakes, radio, steel belted radial white wall tires, vinyl roof, wide colour-keyed vinyl insert, body side mouldings, electric rear defroster, wire wheel covers, deluxe seat belts, dual accent paint stripes.

BANK FINANCING

ORDER YOURS NOW!

SALE PRICE $5998

"where wise consumers BUY!"

peter pollen ford
1060 Yates at Cook St. Telephone 384-1144

(D.L. D00745A)

NAMES in the NEWS

She's still Cooperman

BABYLON, N.Y. — What's in a name? A legacy of sexism, says a Long Island feminist.

But Justice **John Scileppi** of New York state Supreme Court disagreed and denied the woman legal permission to change her name to **Ellen Cooperperson** from **Ellen Cooperman**.

In denying the petition, Scileppi said such a "ludicrous" change would expose the women's liberation movement to ridicule.

□

NASSAU, Bahamas — **Michaiah Shobek,** a drifter from Milwaukee who said he killed three American tourists on orders from God, was hanged Tuesday and buried in a pauper's unmarked grave. No relatives or friends witnessed the 22-year-old American's hanging or his burial in a plain pine box at the old trail cemetery on New Providence Island. Shoebek, the first American to be executed in the Bahamas in 15 years, spurned the companionship of a prison chaplain in his last hours of life before dawn.

□

SANTIAGO, Chile — **Philippe Cousteau,** son of famed oceanographer **Jacques Cousteau,** was in hospital Tuesday with injuries suffered in a helicopter accident Monday night on Easter Island, 2,100 miles west of the Chilean mainland in the Pacific Ocean where he has been conducting scientific research.

□

VATICAN CITY — **Pope Paul,** 79 and suffering from painful arthritis of the knees, is considering appointing a deputy to take over some of his tasks, an Italian newspaper reported Tuesday. The Vatican refused to confirm or deny the report. Appointment of a deputy Pope would be unprecedented in the Roman Catholic church's nearly 2,000-year history.

□

MAPLE RIDGE, B.C. — A woman whose husband was stabbed to death by an intruder in their home has been released from hospital following treatment for stab wounds. **Olive Jackson,** 44, was wounded by the intruder Sunday night. Her husband, **Leslie,** 57, was slain.

□

ATHENS, Greece — A bill to declare former vice-president **Spiro Agnew** an undesirable alien in Greece was submitted to parliament Tuesday by opposition deputy **Constantine Koustakis** who said Agnew had encouraged the military junta in Greece and was now involved with "colonialist capitalists trying to exploit the toil of the Greek people."

□

NEW DELHI, India — The former king of Sikkim, who wed New York socialite **Hope Cooke** in 1963, was found unconscious in his palace Tuesday apparently as the result of an overdose of sleeping pills. The Samachar news agency said **Palden Thondup Namgyal,** former chogyal (king) of the Himalayan state on the rooftop of the world which was ennexed by India last year, had been flown to a nursing home in Calcutta.

□

MONTREAL — A tentative settlement has been reached in Quebec's six-week construction strike. **Gilles Laporte,** deputy labor minister, announced after a night-long bargaining session with the Association of Building Contractors of Quebec and the building trades council of the Quebec Federation of Labor.

□

LINCOLN, England — A 37-year-old father who stabbed his eight-year-old daughter to death because he thought she was possessed by the devil was found insane Tuesday, but not guilty. The killing of the freckleface child called **Samantha** happende last May at the home of her parents, **Clifford** and **Marion Read.** Read told the Lincoln Crown Court, that he, his wife, their son and Samantha had been lying on a bed awaiting the end of the world. Believing the devil had taken possession of Samantha, Read stabbed her with a pair of scissors.

□

MIAMI — **Mary Ann Vecchio,** whose picture appeared on national magazine covers and became a virtual symbol of the Kent State shooting six years ago, has been arrested for prostitution again. Ms. Vecchio, now 20, was among about 30 women arrested in a police crackdown on massage parlors throughout Dade County.

□

MONTREAL — **George Springate,** maverick Liberal who split with his party on several occasions over provisions of the Official Languages Act, has decided not to contest the Nov. 15 Quebec election. Springate, a former placekicker for Montreal Alouettes and member of the Quebetc legislature for Sainte-Anne, said he is retiring despite the fact three parties other than the Liberals had asked him to stand for them.

— AP

Basement booze

Former logger Lee Lamb had heart surgery, so the Washington liquor authorities allowed him to move the small state liquor store he runs with his wife Agnes into the basement of their home. They say it fascinates vacationers but local people are getting used to it.

Court accepts lie detector

VANCOUVER (CP) — Lie detector evidence has been admitted in a British Columbia Supreme Court murder trial, the first time such evidence has been admitted in a Commonwealth court case.

Lawyers said later they knew of no other case outside the United States where lie detector tests had been admitted as evidence.

Mr. Justice K. E. Meredith allowed the evidence to be ad- William Wong, 21, charged with the murder of Ken Chiu, 29, who died of a stab wound inflicted when a group of youths attempted to crash a Chinese New Year's party in mitted Monday in the trial of January this year.

Admission of the evidence was sought by defence counsel Ken Westlake, who called as a witness polygraph expert Dr. David Raskin, a psychologist teaching at the University of Utah.

Raskin testified that on the basis of a polygraph test he administered to Wong he concluded that Wong was truthful when he denied stabbing Chiu.

He said he had also made a numerical evaluation of a lie detector test administered to Wong by Vancouver city police and said that the basic results were the same.

Israel hunts stolen scrolls

JERUSALEM (Reuter) — Israeli police are looking for thieves who stole 40 sacred scrolls worth $5 million from synagogues in the last two weeks, police sources said. The committee for the Sanctity of Israel, a religious movement, has hired a private detective agency to investigate the thefts.

OFFICES WHOLESALE and WAREHOUSE for LEASE
in new
"HASHNA COURT"
between Town and Country and Mayfair
3347 OAK ST.
(ample parking)
A. S. BAINS DEV. LTD.
384-5016 (anytime)

Wembley Manor
OPEN TO VIEW MON. TO SAT. 1:30-4:30
CONDOMINIUM HOMES — 1665 OAK BAY AVE.
Quality, comfort and convenience combine in this outstanding condominium building.
You'll enjoy your bright new suites with sunny southern exposures, pleasant distant views — especially from your extra large balcony or patio.
You'll also appreciate the thoughtful design not only of Wembley Manor as a whole but also of the in-suite planning — including the dinette area in your fully equipped new kitchen. M.L.S.
$47,000 to $56,000
Whyte & Gower
Oak Bay Properties Ltd.
2207 Oak Bay Avenue
SPECIAL APPOINTMENTS CALL 592-2407 10-15

OAK BAY TOWNHOUSES
1447 ST. DAVID ST.
Unsurpassed Design and Quality
Uniquely Different — a must to see
OPEN TO VIEW MON.-SAT.
1:30-4:30 p.m.
Suite No. 2 Price Reduced From $75,000 to $69,000
1189 sq. ft. of living area. Living room with fireplace, dining room with patio off. 2 bedrooms, 1½ bathrooms, appliance equipped kitchen and laundry — back door for servicing.
Suite No. 6 Price Reduced From $119,500 to $112,000
1733 sq. ft. of living area. Living room and den with fireplaces. Separate dining room, kitchen has nook. Two huge bedrooms. Kitchen and laundry fully equipped. 950 sq. ft. of carpeted balcony area.
LUXURY ONE-LEVEL TOWNHOUSING AT ITS BEST
UNBELIEVEABLY BEAUTIFUL USE OF CEDAR INSIDE AND OUT — TRADES CONSIDERED
SPECIAL APPOINTMENTS — 592-2407 ANYTIME
WHYTE & GOWER OAK BAY PROP. LTD.
2227 Oak Bay Ave.
"Victoria's Leading Condominium Brokers"
10-6

a "QUIET" CONDOMINIUM
FERNHILL PLACE
614 FERNHILL PLACE, Esquimalt

2 BEDROOM
$39,000-$48,900
OPEN DAILY
except Sunday
1 TO 6 P.M.
RIM ROBERTS INVESTMENTS & MANAGEMENT LTD.
702-1175 DOUGLAS 388-6691
JOE MANTON
382-5211
10-13

Villa Royale
FROM $20,900
964 HEYWOOD
OPEN TO VIEW MON.-SAT.
1:30-4:30 (EXCEPT HOLIDAYS)
Retirement living, overlooking Beacon Hill Park, sauna, swirl pool, roof lounge, workshop, walk to town.
Bachelor $20,900 1 Bdrm. $23,000
2 Bdrm. $32,500
(Leasehold interest)
Sales Office No. 116 382-1414
For Special Appointment
Call L. Hogarth
592-3537 or 592-2407 anytime.

10-8
Whyte & Gower Oak Bay Properties Ltd.
2227 Oak Bay Avenue

Village Oaks
LUXURY CONDOMINIUMS
2125 Oak Bay Ave.—Corner of Yale
See it for yourself. That fine attention to detail that makes Village Oaks a special place to live—from the architect designed reinforced concrete construction to the attractive in-suite designs and the fine range of amenity areas including underground parking, hobby, laundry and activity rooms.
OPEN HOUSE MON. - SAT. 1:30 - 4:30
(Except Holidays)
TRADE YOUR OAK BAY HOME
FOR ONE OF THESE DESIRABLE SUITES
Special Appointments 592-2407 Anytime
SUITES:
One Bedroom, 897 sq. ft.
Priced from $42,000
Two Bedroom, 1335 sq. ft.
Priced from $69,000
Three Bedroom, 1604 sq. ft.
Priced from $84,000
"VILLAGE" LIVING AT ITS FINEST
It's just a one-block walk from your new home to the centre of "Village" life . . . with food store, travel agents, banks, a theatre, trust company, Senior Citizens Centre, hairdressers and a full range of specialty stores to cater to your shopping needs. And you'll enjoy those leisurely strolls to the waterfront — just a few minutes away. What a fine location.
VICTORIA'S LEADING CONDOMINIUM BROKERS
Whyte & Gower
OAK BAY PROPERTIES
2227 OAK BAY AVE.
10-15

UNIVERSITY AREA
NORTH OAK BAY
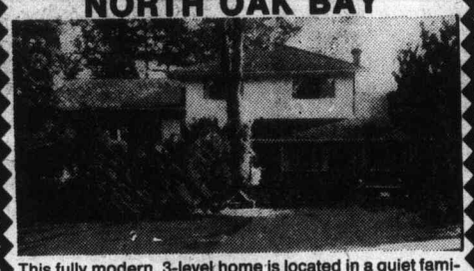
This fully modern, 3-level home is located in a quiet family area, close to Uplands School, the University and the Oak Bay Rec Centre. The "L"-shaped living and dining room has beamed ceilings and a sliding glass door leads from the dining room onto a completely private patio. The upper level has 3 bedrooms and 2 bathrooms. It is only four steps down from the large kitchen with its eating area to a very attractive large family room with a second fireplace. This lower level has a 2-pce. bath, and 3 additional rooms ideal for use as a playroom, study, office, additional bedrooms or what have you. The door from the family room leads to a 2nd patio and the large fenced, completely private back garden with both shade and fruit trees. MLS 20277. PRICE $95,500.
A. D. WHEELER
386-2111 — 477-4789
MONTREAL TRUST
10-20

THE HILLSHIRE
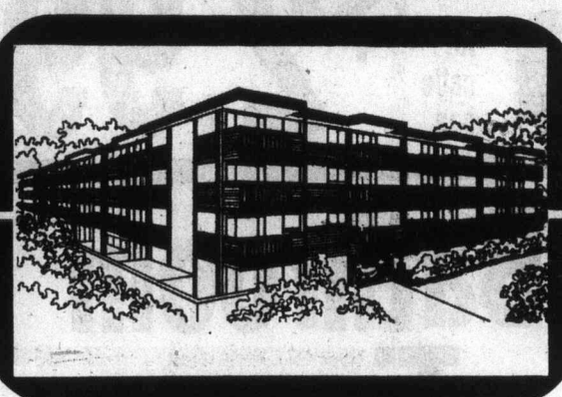
HAS MORE . . .
- central location on major bus routes
- Exceptionally large kitchens (many with eating areas)
- Elevator
- Games Room ⇨ Hobby Room
- Across from Hillside Mall
- Close to Camosun College
- Sun drapes
- Marble vanity tops
- Colored appliances: Dishwasher, refrigerator, Range
- Attractive landscaping
- Several floor plans
- Quality constructed by Reeson & Pinch Homes Ltd.
- 1-Year Builders Warranty
- Financing available to approved purchasers
- 2 controlled entry doors

FOR LESS.
Handsome, quality built condominium suites prices between $29,900-$42,000
LOCATED AT 1525 HILLSIDE AVE.
384-8101
KNOWLES REALTY LTD.
OPEN FOR VIEWING MON-FRI 10 A.M.-8 P.M.
SATURDAY 10 A.M.-6 P.M.
For Sunday viewing phone any of these numbers:
595-3022 592-6372 656-5235 385-9921

OPEN TO VIEW
Wednesday, October 20 from 2-4
4795 Timber Place
(off Cordova Bay Rd. onto Timber Lane turn left at end onto Timber Pl.)

A fine two-level home of about 2000 sq. ft. located at the water's edge and set in an easily maintained garden. Living room with in-line dining room, family room/kitchen all overlook Haro Strait, sewing room or office, three bedrooms (master en suite dressing area and bathroom), recreation room with fireplace, sauna.
Offered at only $135,000 (MLS 19463)
PETER NASH 598-3321
Jack Mears Oak Bay Realty Ltd.
10-19
CORDOVA BAY—OCEANFRONT

3 BEDROOMS 3 BATHROOMS
TOWNHOUSES
FROM $55,500 10% DOWN

Centre of City, But Secluded
Fireplaces, All Major Appliances
OPEN HOUSE
1:30-4:30 P.M. MONDAY THROUGH SATURDAY
1260 RYAN ST.
(Travel Cook St. to Kings Rd., and follow signs to the end of Mt. Stephen Ave.)
WHYTE & GOWER OAK BAY PROPERTIES LTD.
2227 Oak Bay Ave.
592-2407 ANYTIME
OPEN SUNDAY BY BUILDER

SAFEWAY

Welcome back

Lucerne
Large Eggs
Farm Fresh
An Excellent Source of Protein Grade ..... A Dozen 93¢

Dalewood
Margarine
An Economical Spread
For Spreading or Cooking. 1-lb. Print ... 3 for $1.00

Scotch Treat
Green Peas
Choice Quality
Tastes Like Fresh. Frozen ..... 2 lb. pkg. 59¢

Ovenjoy
Fresh Bread
Stock up the Freezer
* White
* Brown
Sliced. 16 oz. Loaves 4 for $1.00

Enchanted Isle
Sliced Pineapple
For Desserts, Snacks, etc.
* Crushed *Tid-Bits
Your Choice, 14-fl.-oz. tin ..... 39¢

Bel-air
Orange Juice
Frozen. Concentrated.
Just Add Water. 12½-fl.-oz. size ... 2 for 79¢

Powdered
Skim Milk
Magic Brand. Instant.
5 lb. cello bag $2.99

Bathroom Tissue
Cashmere 1 Ply. Asst'd Colors 4 roll pkg. 79¢

Charcoal Briquets
Ozark Brand 20 lb. bag $1.99

Safeway's (the) place to buy Meat

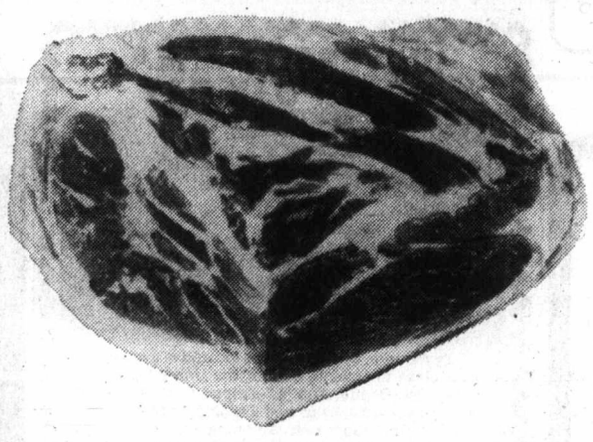

Pork Picnic Shoulder Roast
Whole or Shank Portion. Fresh or Frozen ..... lb. 69¢

Pork Loin
Chops or Roast
Cut from Centre Rib. Fresh or Frozen ..... lb. $1.69

Pork Loin Chops
or Roast Tenderloin Cut. Fresh or Frozen ... lb. $1.79

Safeway Brand
Luncheon Meats
Sliced, Summer, Pork and Bacon, Salami or Luncheon 6-oz. Package ..... 69¢

Safeway
Ground Beef
Regular Quality. lb. 69¢ 10-lb. pkg. $6.50
Lean Quality. lb. 99¢

Boneless
Beef Oven Roasts
Bottom Round, Sirloin Tip or Rump. Grade GRADE A lb. $1.79

to SAFEWAY

Manor House

Frozen Dinners

Stock-Up!

Beef, Chicken Turkey or Salisbury Steak 11 oz. Package ..... 69¢

Tang Brand

Flavor Crystals

Orange Flavour

Just Mix with Water. Package of ..... 2 7 oz. pkgs. 89¢

Scott Brand

Paper Towels

Assorted Colours

Your Choice. Package of ..... 2 rolls 89¢

Harvest Blossom

All Purpose **Flour**

For All Your Baking Needs

20 lb. Bag $2.59

Kraft

Macaroni

Dinner with Cheese

Quick & Easy. 7¼ oz. Packages .... 4 for $1.00

Town House

Tomato Catsup

Rich Tomato Flavour

For Meat Sauces Etc. 32 fl. oz. Bottle ..... 99¢

Picked FRESH 'specially for YOU!

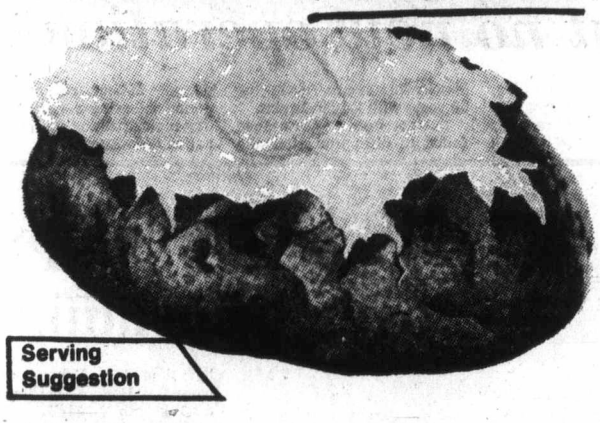

Serving Suggestion

B.C. Gem

Potatoes

A Good Source of Vitamin C No. 2 Grade ..... 15 lb. Cello 79¢

Fresh Carrots

Medium Onions

Green Cabbage

"Mix'em or Match'em"

Your Choice

Stock-Up! For Coleslaw or Make a Hearty Stew, Etc.

Canada No. 1 Grade ..... 8 lbs. $1.00

McIntosh Apples B.C. Grown. Cee Grade Econo Pak. Approx. 17 lb. case $2.69

Campbell's

Tomato Soup

Serve Piping Hot For Hot Lunches or Tomato Sauces. 10 fl. oz. tin ..... 4 for 75¢

A. B.C. Brand

Powdered Detergent

Economical. Stock-Up! For Your Washing Needs 5 lb. Box $1.69

Prestone

Anti-Freeze

Winterize Your Car Now! One Gallon Jug $4.88

Boston Ferns

California For your home 6" pots ..... each $3.99

Prices Effective: Wed. to Sat., Oct. 20th to 23rd.

In Victoria & Sidney Regular Safeway Stores. Sales In Retail Quantities Only.

SAFEWAY

CANADA SAFEWAY LIMITED

Reds' designated hitter may sell boss on rule

NEW YORK (AP) — Dan Driessen, in Cincinnati's lineup only because of a baseball rule change his manager detests, ripped a home run and two other hits Tuesday night to lead the Reds to a 6-2 victory over New York Yankees and a 3-0 lead in the 1976 World Series.

The victory left the Reds one triumph away from their second successive world series title. No team in the 72-year history of the Series has lost the first three games and come back to win the best-of-seven showdown.

Cincinnati goes for the clincher tonight, weather permitting.

Driessen, unable to crack the regular lineup of the Reds, was in the batting order as the designated hitter, an American League rule that permits an extra batter in place of the usually weak-hitting pitcher.

Commissioner Bowie Kuhn ordered the designated hitter rule to be used in the Series for the first time this year and Reds manager Sparky Anderson complied with the order although he didn't like it.

At various times, Anderson has called the rule "idiotic," "stupid," and a few other choice things. But he had to like it Tuesday night as Driessen led the destruction of the Yankees.

He got the Reds started on a three-run rally in the second inning against loser Dock Ellis when he beat out an infield single that ticked off the pitcher's glove.

Second-baseman Willie Randolph grabbed the ball, but his throw to first was an eyelash too late to catch the speedy Driessen.

On the first pitch to George Foster, Driessen stole second and trotted home a moment later as Foster, the major leagues' runs-batted-in leader, drilled a ground-rule double that bounced over the right-centre field fence on one hop.

Johnny Bench followed with a single off the glove of first baseman Chris Chambliss, moving Foster to third. When Cesar Geronimo forced Bench, Foster scored with the Reds' second run.

Then Geronimo stole second when shortstop Fred Stanley dropped Thurman Munson's throw on a pitchout. Dave Concepcion blooped a single to left field and Geronimo scooted home for a 3-0 Cincinnati lead.

Tonight's Cincinnati at New York game will be telecast on channels 2, 5 and 6, starting at 5 p.m.

Two innings later, Driessen connected on Ellis' second pitch and sent it over the right-field wall, making it 4-0. One out later, Bench ripped his second hit and Grant Jackson replaced Ellis. Jackson ended the inning without further damage.

The Yankees nicked winner Pat Zachry for a run in the fourth inning on hits by Chambliss and Oscar Gamble sandwiched around a walk to Graig Nettles.

An inning later, the Yankees had Zachry in trouble again when Mickey Rivers ended a 0-for-11 slump with a single to left and Roy White walked on four pitches.

But Munson lined the next pitch to first baseman Tony Perez and Rivers was easily doubled off second base. Chambliss struck out to end the inning.

In the bottom of the seventh, New York cut the Reds' lead to two runs when Jim Mason, the Yankees' backup shortstop, hit a home run into the seats of right field.

It was an unlikely source for the first Yankee homer of the series. Mason, who had entered the game after the Yankees pinch-hit for Stanley in the fourth, had hit only one homer all season—and that was back in May.

When Rivers walked and Munson added a two-out single, it finished Zachry. Will McEnany came out of the bullpen to face Chambliss, the Yankees' pennant hero last week.

But this time, with the tying run at the plate, all Chambliss could manage was a soft grounder to Perez.

With their lead shaved to two runs, it was time for the Reds' run makers to go to work again.

Pete Rose opened the eighth with a single and dashed to third with a belly-flop slide when Ken Griffey also singled. It was Griffey's first hit of the series in his 12th at bat.

Joe Morgan doubled past first base, scoring Rose. An intentional walk to Driessen, who had doubled in his previous at-bat, loaded the bases. Foster then drilled his second hit to left field, scoring the final Cincinnati run.

That made it 6-2, and was a comfortable lead for McEnaney to work with over the final two innings as he saved the victory for Zachry.

Perhaps the frustration of the Yankees was best demonstrated in the ninth inning, when Mason was the scheduled leadoff man. His homer apparently hadn't convinced his manager, Billy Martin, of anything. Otto Velez was sent up to pinch-hit for him.

He struck out.

A pair of righthanders, Gary Nolan of the Reds and Ed Figueroa of the Yankees, have been named to pitch the fourth game but the weather bureau forecasts heavy rain for tonight with temperatures about 10 degrees c.

Cincinnati	030 100 020	6	2
New York	000 100 100	2	0

Zachry 1-0, McEnaney (7) and Bench; Ellis 0-1, Jackson (4), Tidrow (8) and Munson. Home runs: Cincinnati — Driessen (1st); New York—Mason (1st).

Reds slugging hero Dan Dreissen blasts fourth inning home run —AP

Newcomers big help as Cents tie Bruins

Doug Lecuyer made a fine debut with Calgary Centennials on Tuesday, only hours after being involved in a five-player Western Canada Hockey League trade with Portland Winter Hawks.

Lecuyer set up three goals for his new club as the Centennials salvaged a 4-4 tie with the visiting New Westminster Bruins, defending league and playoff champions.

The 18-year-old forward had left the Winter Hawks last week after reported dissension on the Oregon club. Lecuyer, Dave Morrow—who left Portland 10 days ago—Bruce Jacobson and one unnamed player from either Spruce Grove Mets or Fort Saskatchewan of the Alberta Junior Hockey League were traded for outstanding prospect Perry Turnbull.

The 17-year-old Turnbull, who scored six goals and drew seven assists late last season for Calgary, will add muscle and scoring punch to the Winter Hawk attack.

Morrow, a fine 19-year-old defenceman, drew an assist in his first game with the Centennials.

Doug Robb, Scott Kolewaski, Grant Morin and Gary Rissling scored for the Cents, who held period leads of 1-0 and 3-2.

Randy Rudnyk, Doug Derkson, Don Hobbins and Stan Smyl scored for the Bruins, who moved to within two points of co-leading Victoria Cougars and Kamloops Chiefs in the Western Division.

Smyl's goal, a shorthanded effort at 15:19 of the final period, pulled the Bruins into their third straight tie.

In other league activity, scoring statistics released this week show Cougar-winger Gregg Anderson leading in goals (14) and points (30) and sharing the assists lead (16) with Kevin McCarthy of Winnipeg Monarchs.

Cougar-rookie Gary Lupul is second in points with 25, five more than Bill Derlago of Brandon Wheat Kings.

SCORING LEADERS

	G	A	Pts.
Gregg Anderson, Vic	14	16	30
Gary Lupul, Vic	10	15	25
Bill Derlago, Bran	12	8	20
Reg Kerr, Kam	6	13	19
Kevin McCarthy, Winn	3	16	19
Dan Bonar, Bran	11	7	18
Ray Allison, Bran	8	10	18
Guy Lash, Winn	8	10	18
Curt Fraser, Vic	7	11	18
Brad McCrimmon, Bran	3	15	18

Western Division

	P	W	L	T	F	A	Pts.
Kamloops	10	5	2	3	46	38	13
VICTORIA	14	6	7	1	62	66	13
New West.	9	4	2	3	45	31	11
Portland	10	2	7	1	34	53	5

Central Division

	P	W	L	T	F	A	Pts.
Winnipeg	8	6	2	0	49	24	12
Lethbridge	7	4	0	3	36	27	11
Med. Hat	7	3	2	2	33	29	8
Calgary	12	3	7	2	51	62	8

Eastern Division

	P	W	L	T	F	A	Pts.
Brandon	10	9	1	0	59	31	18
Saskatoon	9	3	5	1	27	29	7
Regina	8	2	5	1	28	45	5
Flin Flon	9	1	7	1	30	65	3

Sport digest

PNE plan aired

VANCOUVER (CP) — A proposal to rebuild the core of the Pacific National Exhibition to include a 50,000-seat sports stadium and convention centre with a rapid transit link to downtown is to go before the PNE board of directors next week.

Alderman Ed Sweeney, retiring chairman of the PNE board said the complex could take as little as five years to build.

"The success of the whole conceptual proposal will all be dependent on a rail link to downtown," said Sweeney, adding that the plan is still in initial stages.

Dal Town, assistant general manager of the PNE, said Herbert Challier, the exhibition's consulting architect, has been retained to prepare preliminary drawings of the redevelopment scheme.

Town said that if the directors agree to the initial proposal, a design competition among architects might be held for the project.

Asked if the PNE management was considering a new look for the 66-year-old exhibition along the lines of Montreal's Man and His World and Toronto's Ontario Place development at the Canadian National Exhibition, Town said there are precedents "that we have in mind." He refused to elaborate.

British Columbia Lions of the Western Football Conference currently use 30,000-seat Empire Stadium on the PNE grounds for home games.

Top baseball rookies picked

ST. LOUIS (AP) — Detroit Tigers right-hander Mark Fidrych, one of the most colorful figures to enter professional baseball in years, was named the American League's rookie pitcher of the year today by The Sporting News. Selected the AL rookie player of the year was Butch Wynegar of Minnesota Twins, a catcher who batted .260 and drove in 69 runs.

Outfielder Larry Herndon of San Francisco Gaints was named rookie player of the year in the National League. He led his team with a .288 batting average.

Butch Metzger, who posted an 11-4 record as a reliever for San Diego Padres, was selected National League rookie pitcher of the year in the voting by major league players.

Fidrych, nicknamed "The Bird," backed his eccentricity with a 19-9 record and a league-leading earned-run average of 2.34.

Penguins acquire Corrigan

PITTSBURGH PENGUINS, with left-wingers **Lowell MacDonald** and **Vic Hadfield** out with knee injuries, have acquired **Mike Corrigan** from **Los Angeles Kings** for future draft choice in a National Hockey League deal ... **Colorado Rockies** of the NHL have recalled left-winger **Denis Dupere** from Rhode Island of the AHL and optioned defenceman **Jim McElmury** to Rhode Island ... The front office shakeup of Indianapolis Racers of the WHA continued Tuesday with coach **Jacques Demers** named interim general-manager to replace **Jim Browitt**, who was fired. Stockholders ousted chairman Paul Deneau last week and named Indianapolis lawyer-accountant Harold Ducote as president ... **Houston Oilers** quarterback **Dan Pastorini** suffered cuts and bruises when his camper-truck went out of control and struck several trees ... **Hamilton Ticats** of the CFL have picked up import linebacker **Kent Carter** from **Edmonton Eskimos** on waivers ... **Minnesota Vikings** of the NFL acquired running-back **Sammy Johnson** from **San Francisco** in exchange for wide-receiver **Jim Lash**, signed rookie running-back **Ron Groce** and placed centre-guard **Scott Anderson** and running-back **Mark Kellar** on the injured reserve list ...

Hockey scores

B.C. Junior

Kelowna 6, Kamloops 4
Langley 9, Nanaimo 5
Vernon 5, Merritt 4

Ontario Major Junior

St. Catharines 7, Peterborough 5
Niagara Falls 4, Toronto 3
London 7, Kingston 3

Box office misses Hull

With Bobby Hull sidelined with injuries, Winnipeg Jets are no big draw.

The third straight disappointing Winnipeg crowd, just 6304 fans, was on hand Tuesday as the Jets trimmed Indianapolis Racers 6-1 to spoil the season debut of Michel Dion, the league's leading goaltender last season.

Dion, getting his first start because of an injury to Andy Brown, had his hands full all night as the Jets peppered him with 45 shots, 17 in the second period.

Willy Lindstrom continued his hot home-ice scoring with two more goals, his fourth and fifth in three home games and sixth in over all games.

In other games: Quebec Nordiques nipped Birmingham Bulls, 6-5, in overtime; Edmonton Oilers topped Phoenix Roadrunners, 5-4, also in overtime; Cincinnati Stingers downed Minnesota Fighting Saints, 4-2; and Houston Aeros and New England Whalers battled to a 4-4 tie.

INDIANAPOLIS (1) — Brian McDonald (2nd); WINNIPEG (6) — Willie Lindstrom (5th, 6th), Peter Sullivan (1st), Bill Lesuk (2nd, Andres Hedberg (5th), Mats Lindh (1st). Attendance: 6304.

NEW ENGLAND (4) — Tom Earl (1st, 2nd), George Lyle (1st), Brad Selwood (1st); HOUSTON (4) — Mark Howe (2nd, 3rd), Cam Connor (2nd), Iranka Hughes (1st) Attendance 5556.

CINCINNATI (4) — Dennis Abgrall (3rd, 4th), Rick Dudley (5th), Blaine Stoughton (6th); MINNESOTA (2) — Ray Adduono (2nd), Mike Antonovich (4th). Attendance: 4196.

QUEBEC (6) — Richard Grenier (4th), Marc Tardif (2nd), Serge Bernier (4th), Real Cloutier (7th), Francois Lacombe (1st; BIRMINGHAM (5) — Mark Napier (6th, 7th), Frank Mahovlich (2nd), Lou Nistico (2nd), Richard Farda (2nd). Attendance: 7427.

PHOENIX (4) — Seppo Repo (4th), Robbie Ftorek (6th), Bob Liddington (1st), Del Hall (6th); EDMONTON (5) — Glen Sather (2nd, 3rd), Rick Morris (1st), Barrey Merrell (1st), Larry Hornug (1st). Attendance: 6049.

Qualicum plans spiel

Qualicum Curling Club is preparing for its first annual mixed seniors bonspiel.

The spiel is scheduled for Oc. 28-31 and rinks must include two men (60 years and over) and two women (55 years and over). A man must skip and a woman must play third.

All draws are for the day time but out of town rinks will have the opportunity to take the later draws on opening day if they get their entries in early.

Entry is $36.00 per rink (including banquet) and closing date is Oct. 22.

For more information call Frank Johnson (752-6879), Bill Osborne (752-9779), or Scotty Campbell (752-9492).

According to the Solunar Tables calculated for this area, the best times for hunting and fishing for the next 48 hours will be as follows (Times shown are Pacific Daylight times):

A.M.		P.M.	
Minor	Major	Minor	Major
TODAY			
2:30	9:10	3:05	9:35
TOMORROW			
3:20	10:00	3:50	10:25

Major periods, lasting 1½ to 2 hours, dark type.
Minor periods, shorter duration, light type.

Islanders rout Canucks

Vancouver Canucks, who two seasons ago believed they were headed for higher ground, now share with Minnesota North Stars the worst record in the National Hockey League.

Their record now 1-5, Canucks started a five-game road trip on Tuesday night by taking a 6-1 trampling from New York Islanders, the only unbeaten club in the league.

Only the Canucks and North Stars have as few as two points, and they are tied for last place in the Smythe Division, two points behind Colorado Rockies.

Canucks, who have been wasting some good goalkeeping, opened the scoring on a shot by Dennis Ververgaert, but stayed ahead little more than three minutes, Bob Nystrom scoring goals 15 seconds apart to send the Islanders into the second period at 2-1.

Veteran J. P. Parise added two goals and Lorne Henning and Ed Westfall each scored once as the Islanders turned it into a rout.

In other games Tuesday, Montreal Canadiens were 6-0 winners over Washington Capitals, Cleveland Barons 3-0 winners over Chicago Black Hawks and St. Louis Blues outscored Boston Bruins 6-5.

Ken Dryden turned aside 24 shots for his second shutout of the season and 28th of his NHL career. It was his fourth shutout over the three-year-old Capitals who are 0-13 against the Stanley Cup champions.

Tonight's Vancouver at Buffalo game will be telecast on channel 8, starting at 5 p.m.

Canadiens were outshot 14-8 in the first period but came away with a 2-0 lead. Guy Lapointe had a goal and two assists and Steve Shutt, who now has 15 points for the season, assisted on goals by Serge Savard and Guy Lafleur.

Jim Pappin, who sat out last season, scored the first goal and assisted on the second to lead the Barons past the Hawks. Gilles Meloche played staunchly in the Cleveland goal, turning aside 31 shots, several of them requiring spectacular saves.

Third-period goals 42 seconds apart by Claude Larose and Garry Unger brought the Blues victory in a fluctuating game.

The Montreal-Washington game was marred by an injury to referee Ron Wicks, who was hit in the right eye by a stick during a scramble for a loose puck in the corner to the right of the Washington goal.

"He's got a serious problem," said Dr. Vincent Palumbo, team physician for the Capitals." There is so much swelling it's impossible to tell how bad the injury is. It could be a fracture or a cornea tear. There is bleeding behind the eye."

★ ★ ★

VANCOUVER 1 NY ISLANDERS 6

First Period
1. Vancouver, Ververgaert (2) (Stewart, Snepsts) 5:19
2. NY Islanders, Nystrom (4) (St. Laurent, Lewis) 9:26
3. NY Islanders, Nystrom (5) 8:41
Penalties — none.

Second Period
4. NY Islanders, Parise (2) (Marshall) 12:06
5. NY Islanders, Henning (2) (Westfall) 18:35
6. NY Islanders, Westfall (3) (Marshall) 19:29
Penalties — St. Laurent (NYI) 17:07, Snepsts (Van), Hart NYI) 18:53.

Third Period
7. NY Islanders, Parise (3) (Westfall, Hart) 16:02
Penalty — Gillies (NY) 2:11.
Shots on goal by:

Vancouver	11	10	10	— 31
NY Islanders	10	11	11	— 32

Goal — Ridley Vancouver; Resch, NY Islanders.
Attendance — 13,257.

MONTREAL 6 WASHINGTON 0

First Period
1. Montreal, Risebrough (2) (Houle, Lapointe) 9:39.
2. Montreal, Lemaire (2) (Nyrop, Cournoyer) 14:12.
Penalties — Smith (Wash.) 1:55, Gainey (Mtl) 17:33.

Second Period
3. Montreal, Lapointe (3) (Lambert) 2:27.
4. Montreal, Mahovlich (2) (Lapointe) 6:54.
5. Montreal, Savard (1) (Tremblay, Shutt) 17:15.
Penalties — Lampman (Wash.) 2:07, Savard (Mtl.) 8:51, Labre (Wash.) 11:57.

Third Period
6. Montreal, Lafleur (7) (Mahovlich, Shutt) 5:23.
Penalties — Labare (Wash.) 3:54, Lane (Wash.) Gainey (Mtl.) (double minors) 4:34, Bouchard (Mtl.) 5:56, Nyrop (Mtl) 15:11.
Shots on goal by:

Montreal	8	14	11	—33
Washington	14	2	8	—24

Goal — Dryden, Montreal; Wolfe, Washington.
Attendance — 10,986.

CHICAGO 0, CLEVELAND 3.

First Period
No scoring.
Penalty—Girard (Cle) 17:22.

Second Period
1. Cleveland, Pappin (1) (Maruk) 18:44.
Penalties—Stewart (Cle) 5:11; Russell (Chi) 6:00; Christie (Cle) 11:24; Russell (Chi) 13:46.

Third Period
2. Cleveland Maruk (5) Macadam, Pappin) 0:31.
3. Cleveland, Smith (2) (Maruk) 14:02.
Penalty—Stewart (Cle) 8:48.
Shots on goal by:

Chicago	10	9	12	—31
Cleveland	8	9	8	—25

Goal—Esposito, Chicago; Meloche, Cleveland.
Attendance—5553.

BOSTON 5, ST. LOUIS 6

First Period
1. Boston, McNab (5) (O'Reilly 3:57.
2. St. Louis, Lefley (1) (Sanderson) 7:22.
3. Boston, Ratelle (5) (Middleton, Sheppard) 9:48.
4. St. Louis, Butler (1) (Berenson, Irvine) 15:29.
Penalties—Nowak (Bos) (double minor), Gassoff (StL) 4:12; Gassoff (StL) 8:15.

Second Period
5. Boston, Middleton (5) (Ratelle, Milbury) 2:23.
6. Boston, McNab (6) (Nowak, O'Reilly) 4:06.
7. St. Louis, Larose (3) (Lefley, Sanderson) 4:23.
8. St. Louis, Berenson (1) (Butler, Affleck) 13:50.
9. Boston, Ratelle (6) (Middleton, Park) 14:50.
Penalties—Sheppard (Bos) 6:19; Hess (St.L.). 16:05; Bucyk (Bos) 16:48.

Third Period
10. St. Louis, Larose (4) (Selling, Lefley) 8:11.
11. St. Louis, Unger (5) (Hess, MacMillan) 8:53.
Penalties—Park (Bos) 11:18; Edestrand (Bos), Butler (StL) 13:04.
Shots on goal by

Boston	16	14	11	—41
St. Louis	1	14	10	—35

Goal—Cheevers, Boston; Johnston, Stanlowski, St. Louis.
Attendance—14,699.

PATRICK DIVISION

	P	W	L	T	F	A	Pts.
NY Islanders	6	5	0	1	26	9	11
Atlanta	7	5	2	0	25	26	10
NY Rangers	7	4	3	0	31	29	8
Philadelphia	6	2	3	1	17	23	5

SMYTHE DIVISION

	P	W	L	T	F	A	Pts.
St. Louis	6	4	2	0	23	23	8
Chicago	7	4	3	0	22	16	8
Colorado	6	2	4	0	18	21	4
Minnesota	6	1	5	0	16	28	2
Vancouver	6	1	5	0	14	30	2

ADAMS DIVISION

	P	W	L	T	F	A	Pts.
Boston	7	5	2	0	35	25	10
Cleveland	6	2	2	2	20	17	6
Buffalo	5	2	3	0	13	16	4
Toronto	5	1	2	2	21	23	4

NORRIS DIVISION

	P	W	L	T	F	A	Pts.
Montreal	8	6	2	0	41	16	12
Los Angeles	7	3	2	2	28	18	8
Pittsburgh	6	2	4	0	20	31	4
Detroit	5	1	3	1	16	18	3
Washington	5	1	3	1	14	25	3

Next games: Tonight — Vancouver at Buffalo, Los Angeles at New York Rangers, Pittsburgh at Toronto, Vancouver at Buffalo, Boston at Colorado.

Orr needs regular rest but no new operation

TORONTO (CP) — Bobby Orr will need a layoff of five days to a week to rest his tender left knee but will not require another operation, Al Eagleson said Tuesday night.

Eagleson, a Toronto lawyer and agent for the Chicago Black Hawks defenceman, said Orr was examined for 1½ hours Tuesday night by Dr. John Palmer.

Dr. Palmer, a Toronto surgeon, said following the examination that Orr had "abused the knee by playing too much."

Eagleson said Palmer recommended Orr take a "good rest."

"Dr. Palmer said Bobby will have to take it easy for a while," Eagleson said. "He recommended that perhaps he should play only two out of every three games or rest one or two days every week."

Eagleson added that Dr. Palmer said the knee flare-up would be a "common occurance" for the rest of Orr's National Hockey League playing career.

Orr, who has already had five operations on the knee, signed a multi-year $3 million contract with the Black Hawks last summer following 10 years with Boston Bruins.

The soreness in Orr's knee failed to disappear after the normal 24-hour recuperative period following a game Sunday night, making the examination necessary.

Mt. Doug romps over Dunsmuir

	P	W	L	T	F	A	Pts
Mt. Douglas	9	8	0	1	34	1	17
Oak Bay	9	6	0	3	35	4	15
Spectrum	9	7	1	1	37	6	15
Victoria High	9	5	2	2	20	10	12
Norfolk House	8	5	2	1	24	10	11
Dunsmuir	9	5	4	0	8	21	10
Belmont	9	3	4	2	9	16	8
St. Margarets	9	2	6	1	7	18	5
Esquimalt	8	1	6	1	5	20	3
Claremont	8	1	7	0	2	34	2
x-Reynolds	7	1	6	0	2	21	2
x-Parkland	8	1	7	0	2	30	2

x-Tuesday score not reported.

Sharon Laturnas scored three goals and Terri Crocker added two more Tuesday to boost Mount Douglas to a 7-1 win over Dunsmuir and maintain its two-point lead atop the Victoria Inter-High School girls field hockey league.

Spectrum, with league-leading scorer Pam Kozak counting her 12th and 13th goals of the season, moved into a second-place tie with Oak Bay by thumping Belmont 6-1 while Oak Bay was battling to a 3-3 tie with Norfolk House.

Victoria High remained in fourth place, one point up on Norfolk House, by playing to a scoreless tie with Esquimalt. In the only other match, St. Margaret's edged Claremont 2-1.

Scorers:

ST. MARGARETS (2) — T. J. Hudson 2. CLAREMONT (1) — Laurel Kerr.

MOUNT DOUGLAS (7) — Sharon Latrunas 3, Terri Crocker 2, Kerry Loucks, Kim Taylor. DUNSMUIR (1) — Edi Saunders.

OAK BAY (3) — Gail Hoskin 2, Maria Lee. NORFOLK HOUSE (3) — Briony Penn 2, Nina Bland.

BELMONT (1) — Pam McKinnon. SPECTRUM (6) — Pam Kozak 2, Maureen Cockerill 2, Lori Hepburn, Heather Campbell.

Neilson sparks victory

Gord Neilson scored two goals and assisted on another Tuesday to lift Victoria Athletics to first place in the South Island Big Six Hockey League.

Neilson's second goal was scored with only six seconds to play and gave the unbeaten Athletics a 6-4 victory over Victoria Maple Leafs at Esquimalt Sports Centre.

Brian Preston (2), Graham Browne and Don Thompson also scored for the Athletics, who moved one point up on Western Home Buckaroos.

Chris Riddell (2), Murray Southern and Bob Martin scored for the Leafs.

Athletics held a 3-1 lead after one period and the middle 20 minutes was scoreless.

	P	W	L	T	F	A	Pts.
Athletics	6	5	0	0	34	14	10
Buckaroos	6	4	1	1	46	26	9
Chemainus	6	4	2	0	33	29	8
Lake Cowichan	5	1	3	1	27	45	3
Maple Leafs	5	1	4	0	29	39	2
Juan de Fuca	5	0	5	0	13	29	0

Next game: Tonight — Maple Leafs at Juan de Fuca.

RACING AT SANDOWN

Every Monday, Wednesday, Friday and Saturday from October 16 - November 13.

Post 1 p.m. Weekdays 12:30 Saturdays

Exacta or quinella every race. Admission $1.50

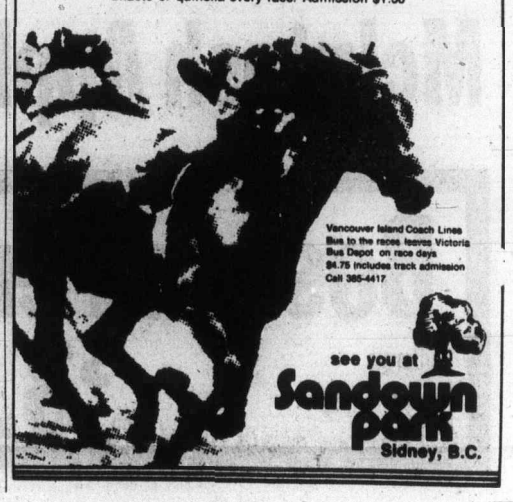

The Daily Colonist HANDICAP

By JIM TANG

SANDOWN PARK, WEDNESDAY, OCTOBER 20, 1976

(Third Day)

Weather Bright (at time of selection) Track Fast

FIRST POST TIME at 1 p.m.

FIRST RACE— SIX AND ONE-HALF FURLONGS
Claiming, $900, three and four-year-old Canadian-breds

1035	AMAZING HIGH (Manning)	*115	Surely shouldn't miss here	2
0997	PENNGAR (Chabara)	120	At least one flash of promise	4
1008	Don'tBeFancyNancy (B'nell)	117	Nothing fancy needed in this	1
1035	Summers Glory (J. Dailey)	*120	Could last longer in second try	7
0967	Venetian Traveller (C'ter)	117	Been taking time to view scenery	3
1035	Solar Mission (R. Dailey)	*115	First Sandown launching a dud	5
0991	Devil You (no boy)	*115	Even this appears too much	6
0927	No Wind (Dailey, Sr.)	120	Well named, doesn't last long	8
	Also eligible—			
0997	Dancing Olive (J. Dailey)	*112	George Royal filly been a bust	
0987	EARL OF SURREY (Dailey, Sr.)	120	Must be hoping, second if runs	

SECOND RACE— SIX AND ONE-HALF FURLONGS
Claiming, $900, three and four-year-old Canadian-breds

0987	REFLECTOR (Manning)	*115	Could be ready for best one	1
0987	BEAR HILL (J. Arnold)	120	Repeat of last could do here	7
1005	FRENCH LOVE (R. Dailey)	*115	Best ones were at longer	4
0986	Time To Market (Chabara)	120	Was promising in mid-summer	8
0987	Soisbeau (R. Arnold)	120	No reason to hope even here	2
0925	No Guarantee (Dailey, Sr.)	120	Hasn't shown needed quality	3
0955	Hard To Miss (J. Dailey)	*112	It's because she arrives late	5
0915	Louie Hierra (Stein)	*115	Sometimes stops for siesta	6
	Also eligible—			
1025	Frosty Serenade (R. A'nold)	120	Consider, track should suit	
——	Triple Two (Wood)	120	Makes debut, caution says look	

THIRD RACE— SIX AND ONE-HALF FURLONGS
Claiming, $900, three-year-olds and up

0991	DISCOVERY PASSAGE (J. A'ld)	120	Been rested, can do it right	1
1008	STRONG ITEM (Wood)	120	Could lay close and nail them	2
0618	SUCCESSFUL FLIGHT (C'ter)	123	Careful, fresh, sharp works	7
1025	Hidden Lake (J. Dailey)	*115	Chance she could get away	6
1025	Mr. Tom Thumb (Brownell)	123	No signs of early-season form	3
0364	Tivols Son (Dailey, Sr.)	120	Came to life here last year	4
0908	Careless Cat (Manning)	*115	Usually close only at first	5
——	Craigara (Munoz)	120	Been idle since last November	8
	Also eligible—			
——	Get Swift (Wood)	123	Injured in 1974, been idle since	
——	J.C. Run (Rycroft)	120	Rested since last Sandown meet	
1037	Vancouver D (Manning)	*115	Might get up for part of it	
1017	Chief Exporter (Manning)	*115	Best one would worry them	

FOURTH RACE— ONE MILE
Claiming, $900, three and four-year-olds

1038	BROFIELD (Munoz)	115	Had a run, added distance okay	3
(0987)	DARK TRIUMPH (R. Dailey)	*115	Fine win, could be good one	5
1035	TEDDY BEAR D (J. Dailey)	*110	Took to track, could repeat	1
1005	Tenusa (Dailey, Sr.)	115	Don't discount, could surprise	6
0987	Native Alder (Carter)	115	Would need very best one	2
0980	Buds Playboy (no boy)	115	Do well to finish this high	4
1036	Sherrs Delight (Phillips)	112	Trying for 22nd time this year	7
1005	Golden Pins (Manning)	*115	Hasn't been too encouraging	8
	Also eligible—			
1044	Mandolin Maid (Brownell)	112	Fine Monday run, could do again	

FIFTH RACE— ONE MILE
Claiming, $900, three and four-year-olds

1030	HAIGS DRIVE (J. Arnold)	120	Didn't like mud, track should do	6
1024	ARCOS PEPE (J. Dailey)	*107	Can go with these, in light	8
1019	TENICIA (Stein)	*112	Really be no big surprise	1
1028	Rads Lady (Dailey, Sr.)	117	Stretching out, but could do it	3
1041	Poolcanna (R. Arnold)	115	Had one trip, these bit easier	2
(0946)	Winners Deal (R. Dailey)	*110	Won last two and stepping up	4
(1005)	Miss Shelford (Manning)	*107	May be overlooking, could steal	5
0834	Northern Barn (Chabara)	115	Rates in wide-open affair	6
	Also eligible—			
1011	F'rons Aerialist (Ph'ips)	115	Been resting on early laurels	
1028	Hola Magic (Munoz)	117	Could beat post and distance	
(0997)	Nordic Venture (LeBlanc)	115	Beat maidens, this not as easy	

SIXTH RACE— SIX AND ONE-HALF FURLONGS
Claiming, $900, three-year-olds and up

1000	PANAMA PETE (Manning)	*113	Pull in weights may do it	6
0968	McNOON (J. Arnold)	123	On inside and the one to beat	2
——	AIDRIE BOB (no boy)	118	Remember him from last year	5
0974	Blinkey Ben (Carter)	121	Can be closer if ends slump	3
1024	Sweet Jackie (Furlong)	118	Capable of making them run	1
1043	Kensington Drive (B'nell)	116	Not likely to keep up in this	4
——	Brass Code (Phillips)	119	Prairie invader hasn't done much	7
1040	McLeod Breeze (Chabara)	118	Ran last as if bothered	8
	Also eligible—			
1034	Hard Choice (Stein)	*113	Likely to get too far out of it	
0960	Haig Bomb (Chabara)	118	Post, recent form discourage	

SEVENTH RACE— SIX AND ONE-HALF FURLONGS
Claiming, $4,000, three and four-year-olds

1027	GALLANT DAVE (Munoz)	115	May be the most solid choice	6
1015	O'CEDAR (Chabara)	115	Fast, and could mop them up	3
——	Mr. LOYALTY (R. Arnold)	120	Fitness question, romps if right	4
(1007)	Hilldorin (Carter)	112	First try since graduation	5
0986	Peregrine Falcon (J. D'ey)	*109	Appears to be a bit ambitious	1
1009	Azulique (Manning)	*107	Above comment also fits here	2

EIGHTH RACE— MILE AND 70 YARDS
Claiming, $900, three-year-olds and up

1040	SOLAR DRIVE (J. Arnold)	120	First effort good, new rider	5
1038	CHIEF TAMAO (Chabara)	123	Just missed, distance may hurt	7
1030	DEVONISH (LeBlanc)	117	As much chance as any of rest	2
0994	Bald Headed (R. Dailey)	*118	Won last two here last year	8
1038	Big And Good (Manning)	*118	Back to better length, consider	1
0999	Copper Mountain (Munoz)	120	Won twice here last year	3
1039	New Pride (Phillips)	117	No sign of it on Saturday	4
1030	Tipperary County (J. D'ey)	*118	Surprised them once this year	6
	Also eligible—			
(1037)	FLYING TURF (Munoz)	123	Looked sharp, third if gets chance	
0990	Jacks C'tal Ball (Dailey, Sr.)	120	Best one could take it all	

(First four in order of selection, rest in post order)

Maude confused by form but determined

Maude Neygh has seldom spent as much time on a racing card as she has put in studying today's offering at Sandown Park. And seldom has she felt so uncertain on the eve of one of her adventures.

The Saanich housewife, who feels she is off to an excellent start in making her $200 holiday poke last through the 16-day thoroughbred meeting, Monday got the urge to do some mild plunging. As befits her status as the owner of a box, she intended to make a trip to the $10 window.

It was a thought which sort of slipped away once Maude started looking at today's entries. She just couldn't make up her mind, and the more she studied the form the more confused and uncertain she became.

She had no trouble at all in deciding that Amazing High should be a solid choice in the first race, but there was nothing that came up firmly after that. There were new thoughts, but none giving any degree of confidence, each time she went over the form.

Maude wonders whether Mr. Loyalty is fit, and she finally gave up trying to figure out the fifth race, which she feels is so wide open that any handicapper picking the winner will be downright lucky. And making it all the more unsettling was the feeling that a couple of longshots are going to make it to the front, and Maude would dearly love to get a big payoff.

There was a moment Tuesday when Maude almost became depressed, but there was never a thought about missing a day. She's a router, and she intends to be there every day with something going on almost every race. Besides, Monday was quite an exciting day.

She didn't make any money, but her first $5-$5 bet of the meeting, on Mid Drive in the third race, was a success and almost made it a winning day. On top of that, she met Horsefeathers, and while she wasn't terribly impressed it could make for some small talk at some future time.

Maude wagered $32 on Monday, and while Mid Drive was her only winner she did manage to cash the place part of her bets on Mandolin Maid and Winalta. With her $10 on Mid Drive realizing $20.75 and her two place collections totalling $9, Maude lost only $2.25.

Having shown a profit of 50 cents (not 60 cents as she had first figured) on wagering of $28 last Saturday, Maude still has $198.25 left of her $200 — a heartening figure which gives her no reason to slow down today just because she is more confused than usual.

She's decided to bet $2-$2 on every race, even the fifth because she ran into Jack Plant, a betting man she much admires on Monday, and he told her that he kind of thought that Arcos Pepe could win that heat.

And so, in order, Maude is going to support Amazing High, Bear Hill, Discovery Passage, Dark Triumph, Arcos Pepe, Panama Pete, Gallant Dave and Solar Drive. And if she's ahead when Panama Pete goes to the post, she's going to do that $5-$5 thing again.

MR. DETAIL
"POWER POLISHES"
1407 BROAD
383-6331
10-5

Lions defence ace earns three CFL nominations

MONTREAL (CP) — Ron Lancaster of Saskatchewan Roughriders and Tom Clements of Ottawa Rough Riders, the two top quarterbacks in the Canadian Football League, are among candidates who will represent the nine clubs in voting for the annual most valuable player awards, it was announced Tuesday.

Others who survived the first round of balloting for outstanding player of the year are two wide-receivers, George McGowan of Edmonton Eskimos and Tom Forzani of Calgary Stampeders, running-backs Jim Washington of Winnipeg Blue Bombers and Jimmy Edwards of Hamilton Tiger-Cats, defensive-end Bill Baker of British Columbia Lions, defensive-tackle Granville Liggins of Toronto Argonauts and tight-end Peter Dalla Riva of Montreal Alouettes.

Dalla Riva, Forzani and Baker were also picked to represent their clubs in voting for the top Canadian along with tight-end Tony Gabriel of Ottawa, running-back Neil Lumsden of Toronto, punter Ken Clark of Hamilton, defensive-end Jim Heighton og Winnipeg, defensive-tackle Dave Fennell of Edmonton and running-back Steve Molnar of Saskatchewan.

Lumsden, a graduate of the University of Ottawa, is the Toronto nominee for rookie of the year along with running-backs Charles McMann of Montreal and John Palazeti of Ottawa, defensive-backs Chuck Wills of Winnipeg, Randy Graham of Saskatchewan and Joe Hollimon of Edmonton, quarterback John Sciarra of B.C., defensive-tackle Tom Higgins of Calgary and defensive-end Alan Moffat of Hamilton.

Baker got a third nomination, as defensive player of the year, along with Liggins and Fennell, defensive-end John Helton of Calgary and linebackers Chuck Zapiec of Montreal, Mark Kosmos of Ottawa, Joe Harris of Hamilton, Harry Walters of Winnipeg and Cleveland Vann of Saskatchewan.

Nominees for offensive lineman of the year are Dan Yochum of Montreal, Donn Smith of Ottawa, Wally Highsmith of Toronto, Larry Butler of Hamilton, Butch Norman of Winnipeg, Mike Dirks of Saskatchewan, Lloyd Fairbanks of Calgary, Bob Howes of Edmonton and Al Wilson of B.C., a Vancouver Island product.

The 38-year-old Lancaster, who leads the Western Conference with a .611 pass-completion average and is the prime reason why Saskatchewan is in first place, was picked as the outstanding player in the CFL in 1970.

The career leader in almost all CFL passing categories, he completed his 300th pass, a professional football record, in last Sunday's 28-15 victory over British Columbia.

Clements, who won the rookie award last year in his first pro season after starring at Notre Dame, has a .614 passing average for Ottawa which leads the East and is the only team in the conference that has clinched a playoff berth.

McGowan, second in pass receiving in the West with 50 catches for 712 yards, is another former award winner, having been picked as outstanding player in 1973.

Gabriel, the only pass receiver to gain more than 1000 yards this season, was top Canadian in 1974 with Hamilton. He leads the CFL with 62 catches for 1112 yards.

Helton has been picked as top defensive player twice, in 1972 and 1974, and Baker was the 1975 runner-up to Jim Corrigall of Toronto in this category.

The second round of balloting, the results of which are to be announced Nov. 2, will reduce the nominees to 10-five from the East and five from the West.

The 10 finalists will be invited to Toronto in Grey Cup week for the final balloting results to be announced at the Canadian Schenley Awards presentation Nov. 25.

The awards have a monetary value of $13,500. The outstanding player will receive a Canada savings bond for $3,000 while the runner-up gets $1,500. The top Canadian offensive lineman and defensive player get $2,000 each and the rookie of the year $1,500. Runners-up in the four categories receive $500 each.

Vikings shatter Athletics streak

University of Victoria Vikings knocked Victoria Athletic Association from the unbeaten ranks Tuesday in the premier division of the Vancouver Island Soccer League.

Scoring goals two minutes apart early in the game, Vikings hung on for a 2-1 win over the co-leaders at Royal Athletic Park. It was the second win in three starts for the Vikings, tied for fourth place with Gorge Molsons. Athletics had won their first three games.

Horst Glania opened the scoring at 12 minutes, blasting a John Leier rebound past goalkeeper Grant Darley. Leier quickly made it 2-0, slipping the ball home from a goalmouth scramble.

Howie Anderson cut the margin in half at 36 minutes, converting a George Pakoscross.

Athletics, Victoria West and Nanaimo City all have six points but Vic West enjoys a game in hand on the other two clubs.

	P	W	L	T	F	A	Pts.
Vic. West	3	3	0	0	11	3	6
Athletics	4	3	1	0	7	3	6
Nanaimo	4	3	1	0	7	4	6
Gorge-Molsons	3	2	1	0	9	8	4
Vikings	3	2	1	0	8	4	4
Da Vinci	4	1	3	0	3	11	2
Gorge United	3	1	2	0	6	5	2
Cosmo Royals	3	1	2	0	3	6	2
Oak Bay	4	1	3	0	5	11	2
Powell River	3	0	3	0	5	9	0

Sport today

HORSE RACING

1 p.m. — Eight-race thoroughbred card, Sandown Park.

HOCKEY

8 p.m. — South Island Junior "B" League, Esquimalt Legion vs. Fuller Lake Flyers, Fuller Lake Arena.

9 p.m. — South Island Big Six League, Victoria Maple Leafs vs. Juan de Fuca Merchants, Juan de Fuca Arena.

Bold Forbes back in form

NEW YORK (AP) — Bold Forbes, winner of the Kentucky Derby and Belmont stakes, returned to the races after a four-month layoff and won the $30,000 Stromboli Purse at Belmont Park Tuesday by 1½ lengths.

"THANKS A MILLION" IN ONE YEAR. 1 MILLION SMILING PARTICIPANTS HAVE ENJOYED THE OAK BAY RECREATION CENTRE COME TO THE BIRTHDAY PARTY ON SAT., OCTOBER 23
10-20

For the skier
SPORTSWORLD'S BEST
SKI SALE YET
• PACKAGE SKI SETS
• SKI CLOTHING
• SKI BOOTS
• ALL SKI EQUIPMENT

GREAT SAVINGS
SKI & RACQUET SPORTSWORLD SPECIALISTS
CONTINUES TILL OCT. 30th
SPORTSWORLD
Hillside Shopping Centre
10-19

DRIVER TRAINING COURSES
START SOON (SEE DATES BELOW)
$50 ICBC GRANT AVAILABLE
Call your nearest Young Drivers of Canada office for further information
• Complete modern classroom facilities and late model dual-controlled cars
• Defensive driving techniques and advanced seeing habits taught
• Tuition fees tax-deductible
COURSE FEATURES:
2 HOURS Pre-licensing info with visual aids.
19 HOURS classroom instruction with visual aids.
8 HOURS training in dual-control vehicle (automatic & standard available)
5 HOURS in traffic mobile classroom training
Special Bonuses Available for Graduates
★ CLASSES START ★
OAK BAY — Oct. 14, 4:30-7:00 p.m.
VICTORIA — Oct. 18, 7-9:30 p.m.
COLWOOD — Oct. 21, 7-9:30 p.m.
A NON-PROFIT FEDERALLY CHARTERED ORGANIZATION
Young Drivers of Canada
VICTORIA-ESQUIMALT 627 Broughton Street, 382-4822
OAK BAY 2019 Oak Bay Avenue, 595-1120
COLWOOD-SAANICH-GORDON HEAD 774 Goldstream Avenue, 474-1422
GARDEN CITY DRIVING SCHOOL, THE OAK BAY DRIVER TRAINING CENTRE AND CANADA WEST DRIVER TRAINING LTD. ARE LICENSED TO TEACH THE YOUNG DRIVERS OF CANADA PROGRAMME IN VICTORIA
10-12

ONE OF CANADA'S LOWEST PRICED CARS IS ALSO ONE OF CANADA'S BEST-EQUIPPED.

The Toyota Corolla is the best-selling car in the world. And, while it is not (quite) the lowest-priced car you can buy, it costs many hundreds of dollars less than the average car sold today.

It is so completely equipped that the only available options are a radio and radial tires.

It is so meticulously built, so thoroughly tested that more than 8 out of every 10 sold in this country over the past 10 years are still on the road.

It is additionally tested for winter toughness in Northern Canada (one more reason why it retains such a high re-sale value).

And, right now, you can take advantage of special factory trading allowances on Toyota Corolla 1200 so the car that's already one of the lowest priced in Canada could cost you even less.

Think about all the reasons why you buy a car, then think about Toyota Corolla, the car bought by more people than any other model in the whole wide world.

1976 Corolla 1200
48 mpg. highway
35 mpg. city
(Based on 1976 E.P.A. Tests)

TOYOTA

THE TERRIFIC TOYOTA COROLLA 1200
40 YEARS IN THE MAKING

SEE YOUR TOYOTA DEALER-THE SMALL CAR EXPERT:

U.K. soccer tables

LONDON (CP) — Soccer standings after games played Saturday:

ENGLISH LEAGUE

Division I

	W	T	L	F	A	Pts
Man City	4	5	1	15	10	13
Liverpool	6	1	2	14	7	13
Middlesbrough	5	3	2	7	6	13
Arsenal	5	2	2	16	10	12
Everton	4	3	3	16	12	11
West Brom	4	3	3	16	11	11
Ipswich	4	3	2	16	13	11
Man United	4	3	2	15	12	11
Newcastle	3	5	2	14	11	11
Leicester	2	7	1	8	8	11
Aston Villa	5	0	4	16	9	10
Birmingham	4	2	3	15	10	10
Coventry	3	3	3	12	12	9
Leeds	3	3	4	13	14	9
Queen's PR	3	3	4	13	16	9
Stoke	3	3	4	6	11	9
Norwich	3	2	6	10	16	7
Bristol	2	3	4	9	10	7
Derby	1	5	3	15	16	7
Tottenham	2	2	5	10	22	6
West Ham	1	3	6	7	19	5
Sunderland	0	4	5	5	13	4

Division II

	W	T	L	F	A	Pts
Chelsea	7	1	2	17	14	15
Blackpool	6	1	4	17	11	13
Wolverhampton	4	3	3	22	14	11
Bolton	5	1	4	17	14	11
Hull	4	3	3	14	12	11
Charlton	4	3	3	23	22	11
Oldham	4	3	3	14	15	11
Notts F	3	4	3	21	15	10
Millwall	4	2	4	14	11	10
Plymouth	3	4	3	17	15	10
Blackburn	4	2	4	13	12	10
Fulham	3	4	2	13	12	10
Luton	4	2	4	14	14	10
Bristol R	4	2	4	11	11	10
Sheffield	2	6	2	12	15	10
Carlisle	3	4	3	15	19	10
Southampton	3	3	4	16	19	9
Notts C	4	1	5	12	19	9
Burnley	2	4	4	14	16	8
Cardiff	3	2	5	15	18	8
Orient	2	3	5	9	13	7
Hereford	2	2	6	13	22	6

Division III

	W	T	L	F	A	Pts
Brighton	7	2	2	27	13	16
Wrexham	7	1	2	22	9	15
Shrewsbury	6	2	2	22	10	14
Sheffield W	5	4	2	18	13	14
Preston	4	5	2	20	12	13
Rotherham	4	4	2	16	10	12
Lincoln	4	4	2	13	9	12
Bury	5	2	3	18	16	12
Reading	5	2	4	16	15	12
Swindon	5	2	4	15	15	12
Mansfield	5	1	4	17	10	11
Crystal P	4	3	3	11	9	11
Gillingham	4	3	3	15	16	11
Chester	4	3	4	8	12	11
Peterborough	4	2	7	14	24	10
Oxford	2	5	3	19	19	9
Tranmere	3	e	4	9	10	9
Walsall	3	3	5	13	20	9
Grimsby	3	2	5	10	16	8
Chesterfield	3	2	6	12	21	8
Northampton	2	2	6	8	14	6
Port Vale	2	2	7	11	20	6
York	2	2	6	10	21	6
Portsmouth	1	3	6	8	18	5

Division IV

	W	T	L	F	A	Pts
Bradford	6	2	2	26	15	14
Stockport	6	2	2	17	11	14
Cambridge	5	3	2	18	9	13
Rochdale	4	5	1	11	6	13
Bournemouth	4	5	1	12	8	13
Colchester	5	2	3	19	11	12
Huddersfield	5	2	3	13	9	12
Aldershot	5	2	3	13	10	12
Southend	3	6	1	12	9	12
Exeter	4	3	3	14	14	11
Swansea	4	3	3	18	20	11
Scunthorpe	4	2	4	14	10	10
Barnsley	4	2	3	12	10	10
Watford	4	2	4	15	15	10
Crewe	4	2	4	13	15	10
Darlington	4	2	4	10	14	10
Torquay	3	3	3	10	9	9
Doncaster	3	3	4	15	16	9
Newport	2	3	5	6	11	7
Brentford	1	4	5	13	17	6
Halifax	1	4	5	7	14	6
Workington	1	4	5	6	15	6
Southport	0	4	6	6	17	4
Hartlepools	0	4	6	9	23	4

SCOTTISH LEAGUE

Premier Division

	W	T	L	F	A	Pts
Dundee U	5	0	0	11	3	10
Rangers	2	4	0	9	6	8
Aberdeen	2	3	1	11	5	7
Celtic	2	3	1	11	6	7
Hearts	0	6	1	11	13	6
Motherwell	1	3	2	8	9	5
Hibernian	0	5	1	5	6	5
Partick	1	3	2	5	6	5
Ayr	1	2	4	7	18	4
Kilmarnock	0	3	2	3	9	3

Division I

	W	T	L	F	A	Pts
Clydebank	8	2	1	26	10	18
St. Mirren	7	4	1	26	13	18
Dundee	6	3	3	30	22	15
Morton	5	4	2	24	17	14
Hamilton	6	2	4	24	24	14
Airdrieonians	5	3	4	22	15	13
Montrose	5	3	4	18	17	13
Queen of S	3	5	4	16	16	11
Dumbarton	4	2	5	18	17	10
St. Johnstone	3	4	5	14	17	10
Arbroath	4	2	6	11	18	10
Falkirk	3	1	7	15	29	7
Raith	1	4	7	9	22	6
East Fife	1	3	8	11	27	5

Division II

	W	T	L	F	A	Pts
Stranraer	9	0	3	27	12	18
Stirling	7	2	1	20	9	16
Queen's Pk	6	3	3	18	11	15
Stenhousemuir	7	1	4	17	16	15
Alloa	5	4	2	23	13	14
Cowdenbeath	5	3	2	13	11	13
Meadowbank	3	5	3	14	13	11
Clyde	4	3	4	20	20	11
E Stirling	3	5	4	14	14	11
Dunfermline	3	4	4	11	13	10
Albion	1	5	3	12	15	7
Brechin	0	6	6	13	24	6
Forfar	0	5	7	9	25	5
Berwick	0	4	7	7	22	4

Alouette kicker within range of field-goal record in CFL

Don Sweet already has shattered one field goal kicking record this season and needs just 10 more in Montreal Alouettes' three remaining games to notch yet another.

He is far and away the top field goal kicker in the Eastern Conference with 31. His closest rival, Zenon Andrusyshyn of Toronto Argonauts, has 19.

Sweet, who set an all-pro record with 21 straight field goals earlier in the year, is still within range of the Canadian Football League record of 40 booted last year by Edmonton Eskimos' Dave Cutler.

Gerry Organ owns the Eastern record of 36 set by the Ottawa Rough Riders' veteran two years ago.

While Sweet has the Eastern field-goal leadership all but clinched, Western Conference kickers are in a logjam with all five specialists in contention.

Cyril McFall of Calgary Stampeders and Winnipeg Blue Bombers' Bernie Ruoff have 23 to date. British Columbia Lions' rookie, Lui Passaglia, is one back, while Cutler and Bob Macoritti of Saskatchewan Roughriders — the CFL's top scorer with 117 points — have 21.

Cutler, meanwhile, continues his record for successive converts, pushing it to 90 during the weekend in Edmonton's 36-33 loss to Winnipeg. He hasn't missed a point after since the second game of the 1974 season.

Also in the record department, quarterback Ron Lancaster of the Roughriders reached a milestone Sunday when he threw his 300th touchdown pass in Saskatchewan's 28-15 victory over B.C. Lions.

Lancaster, who celebrated his 38th birthday last Thursday, connected with Rhett Dawson for a 10-yard scoring play just before the end of the first half.

It kept him ahead of Fran Tarkenton of Minnesota Vikings in the all-time pro football records for TD passes. Tarkenton has thrown 295 in 16 seasons in the National Football League.

Lancaster, now in his 17th CFL season, has CFL career records for most passes thrown, most passes completed, most passes intercepted, total yardage on passes in addition to most TD passes.

★ ★ ★

Scoring leaders:

EASTERN CONFERENCE

	TD	C	FG	S	Pts
Sweet, M.	0	20	31	3	116
Organ, O.	0	29	17	9	98
Andrusyshyn, T.	0	25	19	6	88
Gabriel, O.	12	0	0	0	72
Clark, H.	2	16	5	20	63
Green, O.	10	0	0	0	60
Dalla Riva, M.	9	0	0	0	54
Edwards, H.	7	0	0	0	42
Rodgers, M.	6	1	0	0	38
Harvey, T.	6	0	0	0	36

A—Two-point convert.

WESTERN CONFERENCE

Macoritti, S.	0	42	2	12	117
Ruoff, W.	0	31	23	11	111
Pasaaglia, B.C.	1	22	22	8	102
Cutler, E.	0	26	21	12	101
McFall, C.	0	17	23	8	94
Washington, W.	12	0	0	0	72
Dawson, S.	9	0	0	0	54
L. Harris, B.C.	7	0	0	0	42
Strickland, B.C.	7	0	0	0	42
T. Forzani, C.	6	a1	0	0	38

a—Two-point convert.

Canadien trio sets NHL pace

MONTREAL (CP) — The Montreal Canadiens line of Steve Shutt, Pete Mahovlich and Guy Lafleur is setting the scoring pace after the first two weeks of action in the National Hockey League.

Shutt, on left wing, has popped in seven goals and added six assists while Lafleur, who plays on the right side, has an equal number of points on six goals and seven assists.

The Montreal pair tops the league scoring leaders, one point ahead of second-place Ken Hodge of New York Rangers who has 12 points on five goals and seven assists.

	G	A	Pts
Shutt, Mtl	7	6	13
Lafleur, Mtl	6	7	13
Hodge, NYR	5	7	12
Sheppard, Bos	5	6	11
Ratelle, Bos	4	7	11
Orr, Chi	1	10	11
Gilbert, NYR	1	10	11
Murphy, LA	6	4	10
Young, Min	5	5	10
Dionne, LA	5	5	10
Williams, LA	5	5	10
Murdoch, NYR	8	1	9
Unger, SL	4	5	9
MacMillan, SL	3	6	9
Esposito, NYR	3	6	9
Mahovlich, Mtl	1	8	9
Robinson, Mtl	0	9	9
Mikita, Chi	4	4	8
Sittler, Tor	3	5	8
Cashman, Bos	3	5	8
Larouche, Pgh	2	6	8
Walton, Vcr	1	7	8

Braves scalp Oak Bay

Saanich Braves regained sole possession of first place in the South Island Junior "B" Hockey League on Tuesday, crushing Oak Bay Trios 16-1, in a fight-filled game at Pearkes Arena.

Braves, who lost their only game of the season last week —a 6-5 loss to Oak Bay—took 5-1 lead in the first period and put the game away with five goals in one minute and 50 seconds, midway through the second period.

Ron Jobson and Ed Beauchemin led the attack with four goals each, Jim Story scored three goals, Brent Patters scored twice and other goals were added by Wayne Larsen, Ronm Coldwell, and Mike Shemilt.

Rob Wilson scored for Oak Bay.

Pat O'Neill made 54 stops in the Oak Bay net while Mike Duch turned aside 23 for Saanich.

The officials called 37 penalties, including five majors, is by far the roughest game of the season in the eight-game league..

	P	W	L	T	F	A	Pt.
Saanich	6	5	1	0	66	14	10
J. de Fuca	5	4	1	0	45	14	8
Esquimalt	5	3	1	1	26	17	7
Oak Bay	5	3	2	0	25	34	6
Fuller L.	5	2	1	2	31	19	6
L. Cowichan	5	1	2	2	23	29	4
Victoria	6	0	5	1	14	42	1
Mill Bay	5	0	5	0	4	65	0

Next game: Tonight — Esquimalt at Fulled Lake.

Spectrum, Claremont on collision course

Spectrum and Claremont maintained their collision course in the boys high-school volleyball league by scoring straight-set victories Monday.

Spectrum blasted Belmont, 15-0, 15-7, and Claremont thumped Oak Bay, 15-5, 15-2, as both teams boosted their records to 4-0 and their games won-lost records to 8-0.

The teams don't meet in league play until Nov. 8.

Esquimalt which, is 4-1, scored a 15-6, 15-3 triumph over Parkland while in the other Vic High bombed Dunsmuir, 15-8, 15-1.

In girls matches: Parkland downed Esquimalt, 2-0; Vic High beat Dunsmuir, 2-0; Oak Bay defeated Claremont, 2-1; Reynolds edged Mt. Douglas, 2-1; and Belmont beat Spectrum, 2-1.

BOYS

	P	W	L	GW	GL	Pts
Spectrum	4	4	0	8	0	8
Claremont	4	4	0	8	0	8
Esquimalt	5	4	1	8	3	8
Vic High	4	2	2	5	4	4
Dunsmuir	4	2	2	4	5	4
Belmont	5	2	3	4	6	4
Mt. Douglas	4	1	3	2	6	2
Parkland	5	1	5	3	9	2
Oak Bay	5	0	6	1	10	0

GIRLS

	P	W	L	GW	GL	Pts
Vic High	5	5	0	10	0	10
Oak Bay	5	5	0	10	2	10
Spectrum	5	4	1	9	4	8
Belmont	5	4	1	9	6	8
Parkland	5	2	3	5	6	4
Claremont	5	2	3	5	7	4
Reynolds	5	2	3	5	1	4
Mt. Douglas	5	1	4	5	8	2
Esquimalt	5	0	5	2	10	0
Dunsmuir	5	0	6	0	10	0

Esquimalt harriers top school races

Bill Barber regained the lead in the boys division of the Greater Victoria high-school cross-country league Monday.

The Esuimalt runner won his second race of the season and moved three points ahead of Paul Brown who finished third over the Beaver Lake course.

Cheryl Matthews won her fifth straight girls race, and Esquimalt won the girls team race while Esquimalt and Claremeont tied in the boys' team race.

INDIVIDUAL

BOYS: (4.2 miles): Bill Barber (E) 22:22; Doug Moffat (CI) 22:26; Paul Brown 22:56; Tony Theriault (E) 23:36; Sean Barker (OB) 23:44.

GIRLS (2.1 miles): Cheryl Matthews (E) 12:34; Peggy Nelson (D) 12:59; Debbie O'Connor (E) 13:12; Carole Pickard (E) 13:25; Shirley Burgess 13:52.

TEAM

BOYS: Claremont 39; Esquimalt 39; Vic High 97; Mt. Douglas 140; Oak Bay 158; Parkland 189; St. Michaels University 225; Belmont 265.

GIRLS: Esquimalt 28, Mt. Douglas 57; Claremont 72; Dunsmuir 109; Vic High 130.

STANDINGS

INDIVIDUAL

BOYS: 1. Barber 107; 2. Brown 104; 3. Moffat 93; 4. Randy Cox (VH) 52; 5. Theriault and Barker, 44 each.

GIRLS: 1. Matthews 125; 2. Nelson 100; 3. Pickard 71; 4. O'Connor 65; 5. Burgess 50.

TEAM

BOYS: 1. Claremont 117; 2. Esquimalt 107½; 3. Vic High 85; 4. Mt. Douglas 58; 5. Parkland 53½.

GIRLS: 1. Esquimalt 125; 2. Claremont 91; 3. Mt. Douglas 77; 4. Vic High 67; 5. Dunsmuir 22.

THE CORPORATION OF THE DISTRICT OF SAANICH

ZONING BY-LAWS AND LAND USE CONTRACT

NOTICE OF PUBLIC HEARING

NOTICE is hereby given that all persons who deem their interest in property affected by the following proposed Land Use Contract and By-laws, will be afforded an opportunity to be heard before the Municipal Council on the matters contained therein at a Public Hearing to be held in the Council Chamber, Municipal Hall, 770 Vernon Avenue, on MONDAY, October 25, 1976, commencing at 7:30 p.m.

(a) LAND USE CONTRACT for the use and development of Lot 1, Section 71, Victoria District, Plan 29680, 2249 McCoy Road, with respect to the construction of an apartment building.

(b) "Zoning By-law, 1972, Amendment By-law, 1976, No. 56" — to rezone Lots 8, 9 and 10, Plan 977 and that Part of Lot 2, Plan 17357, lying to the west of the extension Northerly of the Easterly boundary of said Lot 8, Sections 7 and 63, Victoria District, 952, 962 and 970 Inverness Street, from Zone Districts RD-1 (two-family dwelling) and RS-2 (detached housing) to Zone District RM-2 (apartment-medium density).

(c) "Zoning By-law, 1972, Amendment By-law, 1976, No. 57" — to rezone Lot 2, shown on a Plan of Survey, being a subdivision of Part of Lots 11 and 12, Plan 5710, Section 108, and Part of Lot K, Plan 7, Section 9, Lake District, prepared by H. Hill, B.C.L.S. and sworn to by him on the 7th day of July, 1976, south east corner of Elk Lake Drive and Royal Oak Drive, from Zone District A-1 (rural) to Zone District P-1 (civic institutional).

(d) "Zoning By-law, 1972, Amendment By-law, 1976, No. 58" — to rezone Lot 4, Except Parcel A thereof, Sections 7 and 51, Lake District, Plan 746, east side of 4400 block Blenkinsop Road, just south of Pearce Crescent, from Zone District A-2 (rural) to Zone District A-1 (rural).

A copy of the proposed Land Use Contract and By-laws may be inspected at the Municipal Hall; 770 Vernon Avenue, between the hours of 8:30 p.m. and 1:00 p.m. and 2:00 p.m. and 4:30 p.m. on any weekday except Saturday or Statutory Holidays.

G. HAYWARD
Municipal Clerk

$1.20 won't BUY a Boat

but it can SELL one!

Boats of every description are WANTED these days! Get cash needed for priority items by selling your idle boat right now. Aweigh anchor! Write yourself a trim Classified ad. That's the way to sell a boat!

$1.20 FOR TEN WORDS
One insertion in BOTH
Victoria's daily newspapers!

PHONE 386-2121
Monday through Saturday 8 a.m. to 6 p.m.
Classified Advertising Dept.

Victoria's Two Daily Newspapers
THE DAILY COLONIST and VICTORIA TIMES

IGA

At Colwood Corners 1860 Island Highway

Prices Effective: Oct. 20, 21, 22, 23

We Reserve The Right To Limit Quantities

OPEN 9-9 (Including Sunday)

GRADE A BEEF CROSS RIB ROAST lb. 99¢

FRESH WHOLE UTILITY FRYING CHICKEN lb. 69¢

FLETCHER'S 5-LB. BOX SLICED BACON lb. 89¢

EXTRA LEAN GROUND BEEF lb. 99¢

FREEZER SPECIAL GRADE A BEEF SIDE BEEF lb. 89¢ HIND BEEF lb. 1.09

GRADE A BEEF CHUCK STEAK lb. 79¢

BLUE RIBBON COFFEE lb. 1.79

BLUE RIBBON TEA BAGS 100's 99¢

ALPHA 2% TALL TIN CANNED MILK 3 FOR 1.00

ALPHA CREAM HONEY 2 lbs. 1.39

BICK'S SWEET MIXED YUM YUM PICKLES 32-oz. 1.05

HEINZ TOMATO CATSUP 32 oz. 1.09

AYLMER CREAM CHICKEN CREAM MUSHROOM SOUP 10 oz. 5 FOR 1.00

PAMPER CAT FOOD 6½ oz. 5 FOR 1.00

ROBIN HOOD QUICK OATS 5 lbs. 1.19

BLUE BONNET MARGARINE 3 lbs. 1.19

EGO WAFFLES 11 oz. 59¢

NABOB RASPBERRY JAM 48 oz. 1.99

Q.T.F. PINEAPPLE 12 oz. 37¢

SHANE ASSORTED COOKIES 60-oz. box 2.39

YORK FROZEN PEAS 2-lb. bag 69¢

SWIFT CORNED BEEFLOAF 12-oz. tin 69¢

VIVA PAPER TOWELS 2's 89¢

WESTON STONED WHEAT THINS 20 oz. 1.05

IGA BREAD 24 oz. 2 FOR 89¢

REALEMON LEMONADE MIX 27-oz. tin 1.49

NABOB PANCAKE SYRUP 44 oz. 1.09

IGA VEGETABLE OIL 32 oz. 1.19

BANANAS 6 lbs. 1.00

RED GRAPES LB. 29¢

LOCAL NO. 1 POTATOES 10 lbs. 45¢

FRESH BROCCOLI lb. 29¢

— Colonist photo by Alex Barta

UVic coaches review winter schedules

The University of Victoria athletic department held its annual 'meet the coaches' night Tuesday and media representatives were on hand to get acquainted. Among the coaches on hand were: from left — Mike Gallo, Vikettes basketball; Ted Zinkan, Saxons rugby; Mike Cullin, rowing; Sachdev Seyan, Vikings field hockey; and Dave Weicker, cross-country, shown discussing their schedules for the winter.

Player suspended one year, 'responsible' coach rapped

EDMONTON (CP) — Forward Tony Lecuyer, 20, of the Spruce Grove Mets has been suspended from amateur hockey for one year as a result of an incident in which a Pincher Creek player was injured during an Alberta Junior Hockey League game last Friday in Spruce Grove.

AJHL president Jim Scoular of Calgary also announced Tuesday that Spruce Grove coach Doug Messier has been fined $350 and ordered to post a $1,000 good behavior bond for "failing to exercise proper control over Lecuyer and his team-mates."

The action followed a full hearing into the incident, conducted by the hockey league Monday, in which game and team officials and other witnesses were interviewed, said Scoular.

Lecuyer, playing his first game after sitting out a previous five game suspension for spearing, was ejected by referee Dick Currey of Edmonton for a spearing incident in which Pincher Creek's Jeff Vry was sent to hospital with facial injuries requiring 20 stitches, 14 inside the mouth.

The scrappy game, in which 43 penalties were called, was supended with 37 seconds remaining.

"Mr. Messier is hereby charged with full responsibility for the actions of his team, physically and verbally," said Scoular. "Spruce Grove prides itself in being an aggressive hockey team," he said, "but, if not controlled, aggresiveness can take on more ominous tones dangerous to the sport."

Scoular said the league took no action on an off-the-ice incident involving fans after the game because of a "lack of credible witnesses and the fact that charges have been laid by the participants themselves."

As a result of that incident, former Spruce Grove manager Jack Reid, no longer associated with the team, will appear Oct. 28 in Stony Plain provincial court on an assault charge laid by Pincher Creek defenceman Brent Gogol, who earlier had been ejected from the game.

A spokesman for the Spruce Grove detachment of the RCMP said Monday charges of assault causing bodily harm have also been laid against Lecuyer.

Spruce Grove police said they were not in attendance when the off-the-ice incident occurred, but said they were "in and out" of the arena, normal practice during Mets' games.

Scoular said players do not learn bad habits simply because they step into a junior uniform.

"They are the result of many social factors including the coaching they receive through minor hockey ranks.

Flyers hearing opens

TORONTO (CP) — Borje Salming, Toronto Maple Leaf and Swedish National hockey star, said Tuesday in Ontario Supreme Court that fighting is a part of hockey.

Salming was testifying at the preliminary hearings of four Philadelphia Flyers hockey players charged with assault following National Hockey League games last April in Toronto.

A decision will be made today on whether Mel Bridgman, 20, Don Saleski, 26, Joe Watson, 32, and Robert Kelly, 30, will stand trial on the charges. Kelly was charged after an April 22 game and the others after an April 16 game.

During the hearing, court watched videotape replays of a fight between Salming and Bridgman in the April 16 game, part of the Stanley Cup quarter-finals.

Salming, who suffered a small cut below his left eye which required two stitches, told court he would not have pressed charges as a result of the fight. The charges were laid by Metropolitan Toronto police.

Earlier, a Maple Leal Gardens usher testified that she was temporarily blinded when a hockey glove hit her in the face during a game April 22.

Janis Brown said she was standing behind the penalty box when Kelly's glove was thrown, hitting her in the face and pushing a contact lens into her eye.

Sgt. Forbes Stanway of the Metro police said the glove was thrown at Mrs. Brown after a Flyer player was given a major penalty and was pushed by a Maple Leaf fan. He said the Flyers were subjected to much abuse by Toronto fans during the playoffs.

Mrs. Brown testified that she did not think Kelly meant to hurt her. She said she was taken to hospital and released when no apparent injuries were found.

Unbeaten Bays lead qualifiers

Oak Bay Bays ran their unbeaten streak to nine games Tuesday and goalkeeper Grant Darley shut out the opposition for the fourth straight time in the Greater Victoria Inter-High School Soccer League.

The defending-champion Bays edged Mount Douglas Thistles, 1-0, on a goal by Ed Lowe to finish the final round of qualifying play with a 9-0 mark.

Joining Oak Bay in the first division of the 10-team league are Spectrum, Reynolds, Mount Douglas and Victoria High. Belmont, Esquimalt, Parkland, Claremont and St. Michael's University School form the second division for the latter part of the season.

The top five teams play a round-robin series, starting Friday, to decide four teams for the Colonist Cup playdowns while the bottom five clubs play a round-robin series to decide two teams which will play for the new Soccer Shield.

In other action Tuesday, Spectrum downed Claremont, 4-1; Belmont blanked Esquimalt, 4-0; Victoria High stopped St. Michael's, 2-0; and Reynolds edged Parkland, 3-2.

Tim Achtzner (2), Pat Going and John Dyson scored for Spectrum and Glen Prevost had the Claremont goal.

Bill Merriman and Gerry Sylvester scored two goals each for Belmont. Dave Williams and Dave McCaig were the goal-getters for Vic High; Mike Allabarton, Mark McNally-Dawes and Lou Garroway scored for Reynolds and Avie Stubbington scored both Parkland goals.

DIVISION I

	P	W	L	T	F	A	Pts.
Oak Bay	9	9	0	0	21	4	18
Spectrum	9	6	1	2	33	9	14
Reynolds	9	6	2	1	22	12	13
Mt. Douglas	9	5	2	2	15	7	12
Vic High	9	4	3	2	17	11	10

DIVISION II

	P	W	L	T	F	A	Pts.
Belmont	9	4	5	0	17	27	8
Esquimalt	9	3	5	1	7	14	7
Parkland	9	2	6	1	22	22	5
Claremont	9	1	7	1	19	31	3
St. Michael's	9	0	9	0	4	41	0

U.K. Soccer

LONDON (CP) — Results of United Kingdom soccer games played Tuesday:

ENGLISH LEAGUE CUP
Third Round, Second Replay
Orient 0, Millwall 3
(Millwall at home to Shellfield Wednesday in fourth round.)

ENGLISH LEAGUE
Division IV
Barnsley 2, Crewe 2.

SCOTTISH LEAGUE CUP
Quarter-final, Second Replay
Clidebank 1, Rangers 2
(Rangers meet Aberdeen in semi-final on Oct. 27.

Thunderbird
CHARGEX
SUPER DOORBUSTER SALE

HEAVY GUAGE METAL
SHOWER STALL
Add extra convenience to your home with an easy-to-install shower cabinet. The 30"x30" Richelieu Shower Stall comes complete with faucet, drain, soap dish and shower curtain. Shower base is porcelain enamelled.
$69.95

Thunderbird's Super Doorbuster Flier, Effective Until Oct. 31st, Has The Ideas And Values You Have Been Waiting For To Do Your Home Improvements ... Save On Electrical—Plumbing—Lighting and Building Supplies.
At Thunderbird Service Comes First—Our Knowledgeable Staff Is Always Ready To Help With Any Problem You May Have. Bring In Your Plans Or Ideas For Free Estimates.

1" x 1"
Perfect for the bath-kitchen-or bar areas. Easy to apply
CERAMIC TILE
59¢ Sq. Ft.

8" Petal Opaque BENT GLASS
TIFFANY SWAG
Available in 4 attractive colours.
$89.95

Attractively Styled
VANITY
Enhance your bathroom today with this stylish vanity, complete with cultured marble vanity top. 16"x19" Cabinet with 17"x19" Top, White with gold trim. Faucets Extra. SKD16-19.
$54.95

Black Free Standing
FIREPLACE
The Squire Fireplace is a cone-shaped fireplace with a low profile—very contemporary. Pipe to an eight-foot ceiling and firescreen are included.
T-BIRD SPECIAL
$199.95

FAN FORCED 1500-WATT
BASEBOARD HEATER
Low silhouette heater, fits snugly along floor and walls. Automatically controlled, set thermostat and forget it. Built-in safety tip-over switch, drop handle in back.
$34.95

master charge

600-Watt Push On/Off Quality
DIMMER SWITCH
$2.99

Thunderbird
2929 DOUGLAS 386-2921
STORE HOURS: 8:30 to 5:30, FRI. 8:30 till 9:00, SAT. 9:00 till 5:00
Prices Subject to Stock On Hand . . . We Reserve the Right to Limit Quantities.
10-20

Western FOOD
772 Goldstream Ave., Langford
AT WESTBROOK SHOPPING CENTRE
Prices Effective Oct. 20, 21, 22, 23
Open Weekdays 9 to 9, Sat. and Sun. 9-6
10-20 We Reserve the Right to Limit Quantities

Fletchers, Sliced BACON 5 lb. box lb. 99¢	GRADE A SIRLOIN or CLUB STEAKS lb. 1.99
Government Inspected MEATY SMALL SPARERIBS lb. 99¢	Government Inspected PORK CHOPS lb. 99¢
FRESH GROUND BEEF lb. 59¢	Fresh Young Beef LIVER Sliced lb. 59¢
GRADE A T-BONE STEAKS lb. 2.09	California Vine Ripe TOMATOES lb. 29¢
Fresh MUSHROOMS lb. 89¢	Local Large CAULIFLOWER ea. 35¢
NABOB COFFEE ALL PURPOSE LB. BAG 1.98	SQUIRREL PEANUT BUTTER 48-oz. 1.98
MIGHTY DOG DOG FOOD Assorted Flavours 4 6½-oz. Tins $1	GREEN GIANT CREAM or Kernel Corn 19-oz. Tin 2/99¢
AYLMERS PEAS 3 15-oz. Tins Cut Green Beans French Cut Green Beans 89¢	AYLMERS SOUP 4 10-oz. Tins Cream of Mushroom Chicken Noodle Consomme. Celery 89¢
Palm's Big Dipper 4-Litre ICE CREAM Plastic Pail 2.89	MOM'S SOFT MARGARINE Lb. Tub 69¢
Arctic Power LAUNDRY POWDER DETERGENT 5 -lb. Box 2.49	Nabob Deluxe TEA BAGS 125s, 16-oz. Box 1.98
CANADA WHITE VINEGAR 128-oz. Jug 98¢	PACIFIC Powder MILK 5 -LB. BAG 3.69

Oct. 19-23 filled with baby-lovin' values

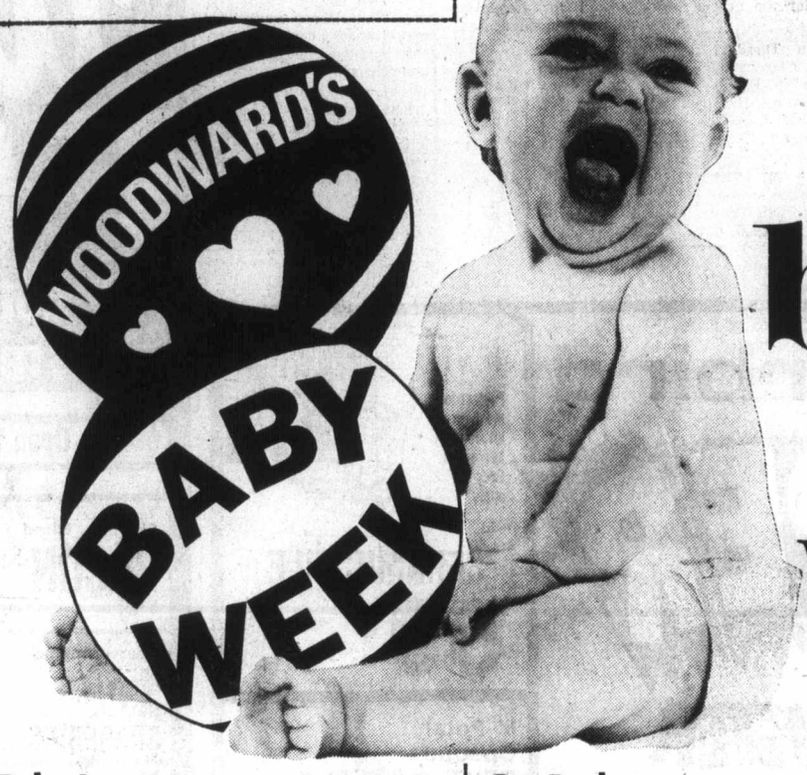

Shawls
Wrap your little darling in this 45"x45" acrylic shawl. We have it in white, yellow or blue.
SALE PRICE, each 2.99

Stanfield's Infants' Vests
Choose from pullover, snap front or side snap styles in sizes 3 months to 3 years.
SALE PRICE, each 1.09

Baby Furniture by Dorel Booster Chair
Baby will love this booster chair. Mom will love the easy-to-clean covering.
SALE PRICE, each 6.88

Umbroller Stroller
Cross River stroller is lightweight, so it's easy to handle and collapsible for easy storage.
SALE PRICE, each 24.99

Terry Sleepers
Woodward's own soft, stretchy terry. Prints or plains in pink, yellow or blue. Sizes S,M,L.
SALE PRICE, each 2.99

Thermal Blanket
Lightweight yet warm, in a polyester/cotton blend. Pretty shades of yellow, blue, pink or white.
SALE PRICE, each 3.88

Travelguard Car Seat
Padded for comfort, this car seat has passed all government safety requirements. Black or beige.
SALE PRICE, each 29.99

Sealy Mattress
San-Toy mattress has 60 coils for the proper sleeping support and comfort your baby needs. Standard 6-year crib size.
SALE PRICE, each 29.99

Blanket Sleepers
Perfect for cool Fall nights. Woodward's own quality make, in blanket cloth. Blue, pink or yellow. Infant sizes S,M,L.
SALE PRICE 4.99

Diaper Bags
Tote along Baby's supplies in this handy carry-all. It comes in denim prints or assorted colorful prints.
SALE PRICE, each 4.99

Bath, Chest & Changing Table
So versatile, it contains a plastic bath, storage shelves and a changing table with soft padding for Baby's comfort.
SALE PRICE, each 42.99

Woodward's Crib
You'll like this crib — it requires no tools for assembly. White, with a twin moppet picture on one end, it features double drop sides. Complete with plastic casters, hardware and teething rails. 6-year size.
SALE PRICE, each 69.99

Blanket Sleepers
With non-skid foot. Blue, pink or yellow. Sizes 1, 2, 3.
SALE PRICE 5.99

Baby Bath
Large size gives Baby plenty of splashing room. Nursery shades of pink, blue, white or gold.
SALE PRICE, each 2.77

Small Mesh Play Yard
There's no worry when you put baby in this play area — it meets all new government safety requirements. Approx. 40"x40", with an easy-clean plastic-covered foam floor pad. Collapsible for easy storage.
SALE PRICE, each 35.99

Woodward's Mattress
Moppet pattern matches crib. Covering is fully washable. Fits standard 6-year crib size.
SALE PRICE, each 26.99

Blanket Sleepers
With non-skid foot. Choose from blue, pink or yellow. Sizes 4, 5, 6.
SALE PRICE 6.99

Diaper Pail
Excellent, functional container for soaking diapers in an antiseptic solution. Pink, blue, white or gold.
SALE PRICE, each 2.33

Receiving Blankets
You can't have too many, especially at Woodward's stock-up price! Attractive prints. 2 per package.
SALE PRICE, pkg. 2.57

Flannelette Diapers
Woodward's own large 27"x27" diapers are super soft in flannelette. 12 per package.
SALE PRICE, pkg. 5.97

3-in-1 Comforter
It's a sleeping bag, a bunting bag and a comforter — all in one! Woodward's own, it's also machine washable.
SALE PRICE, each 5.99

Top Sheets
Only the best for baby — from Woodward's. Our printed flannelette top sheets are available in the standard 6-year crib size.
SALE PRICE, each 2.99

Baby Lounge
Lets you and Baby relax. It's also handy for carrying your infant. Available in white or assorted colors.
SALE PRICE, each 3.77

Car Bed
Baby travels well in this car bed, with the plastic-covered padded mattress for complete comfort. Folding legs for easy storage.
SALE PRICE, each 14.99

2-Pce. Legging Set
Comfy 100% acrylic knit hooded legging set with a button-down front. A lovely gift in white or pink.
SALE PRICE, each 5.99

Bottom Sheets
Woodward's matching flannelette bottom sheets in assorted prints. Standard 6-year crib size.
SALE PRICE, each 2.99

Jolly Jumper
This great exerciser not only keeps baby thoroughly entertained, it also helps strengthen those little legs.
SALE PRICE, each 7.99

Folding Highchair
The plastic cover and tray make this highchair easy to clean. It collapses for storage or travelling convenience.
SALE PRICE, each 24.99

Infant Crib
Extremely rigid and stable crib incorporates all Federal Safety Standards. It requires no tools for assembly. Standard 6-year size.
SALE PRICE, each 59.99

Training Pants
Foam-lined training pants in a choice of white, yellow or blue. Sizes S,M,L.
SALE PRICE, each ..... 87¢

Training Seat
Specially priced for the little folks. Plastic toilette is available in assorted colors.
SALE PRICE, each 7.99

Rocker Lounge
Rock-a-bye Baby — or use as a stationary lounge to keep Baby happy. You'll be happy with the price.
SALE PRICE, each 14.99

Pram Blankets
Soft acrylic 36"x50" blankets are available in white, pink and blue or white, mint and yellow combinations.
SALE PRICE, each 6.99

Softee Pants
Permanently soft, they're always extra-comfortable for Baby. Pink, blue, yellow or white. S,M,L,XL.
SALE PRICE ..... 3 for 1.00

Infants' Knitwear
Dresses
Choose from 3 pretty styles in 100% acrylic. Pink or yellow.
SALE PRICE, each 2.99

Woodward's Supreme Disposable Diapers
Convenient for every day use, disposable diapers are indispensable when travelling. No pins or plastic pants are necessary. Stock up now at Woodward's savings!

New Born 30's
Size 5 to 11 lbs.
SALE PRICE, pkg. 1.78

Daytime 30's
Size 11 to 22 lbs.
SALE PRICE, pkg. 2.28

Toddler 24's
Over 22 lbs.
SALE PRICE, pkg. 2.88

Woodward's Infants' Wear, main floor

Woodward's handy Account Card makes it happen for all kinds of people — young or old. Find out what it's all about and visit or phone your nearest Woodward's Credit Office today.

Woodward's Mayfair, phone 386-3322. Store Hours: 9:30 a.m.-5:30 p.m. Monday to Saturday. Evening shopping Thursday and Friday 'til 9:00 p.m.

Woodward's

'Makeup better than masks'

CONCORD, N.H. (UPI) — Dr. Brian Klinger thinks Halloween masks are frightening for what they hide, not for what they show.

Klinger, president of the New Hampshire Optometric Association, thinks most masks obstruct a child's view and pose a serious threat to the wearers. And he recommended replacing traditional masks with makeup.

"I'm not tryong to take the fun out of it by any matter of means. The problem with the masks is the visibility, especially with smaller children.

Porkers hearty joggers

Colonist - Los Angeles Times Service

SAN DIEGO — Pigs are jogging five miles a day at the University of California here.

No, not on the school track.

The black, hairless porkers are running on treadmills as part of an experiment to determine the value to the heart of prolonged exercise.

"The pig may not be the most glorious animal but its heart structure is similar to a human's," explained Dr. Max Sanders, an exercise physiologist at the university.

In order to assess changes, half the pigs jog while the others "just stand around all day, like most people do," Sanders said.

The joggers are divided into two groups, one healthy and the other with heart damage induced.

Sanders worked with dogs previously but found they are less useful because their capacity for exercise is far superior to that of humans.

"You take the average dog on the street, put him on a treadmill and he can run for two straight hours at a reasonable rate," Sanders said. "That's far longer than any sedentary human — or pig — could do. When we started working with the pigs they could run for a few mintues only at a time."

The results of the study won't be known until next spring or summer, but the researchers have noticed that a well-conditioned pig can run a mile in less than eight minutes.

Visiting Russians robbed

ANAHEIM, Calif. (UPI) — Boris Petrov, head of the Russian space program, was robbed at gunpoint in a motel lobby while attending a scientific convention.

The incident took place last Thursday during a scientific conference but was not revealed until this week.

Petrov told officers he was seated in the lobby with fellow Russian space scientist Vasily Sarychev and two other Russians when a young man approached, pointed a pistol at them and demanded their money. He and Sarychev were robbed of $35, police said.

—AP

Cape for chilly days

Model displays striped cape with hood from Simpson (Piccadilly) Ltd. fall and winter collection at special preview in London.

My five wives aren't enough —Capt. Abdel

ABOARD THE HERMES IN THE MEDITERRANEAN (AP) — Abdel Hamid Mabrouk is a swarthy sea captain who says he has two religions, two passports, five wives and fluency in six languages.

But the blue-eyed, bushy-haired, 36-year-old sailor is not content. He wants two more wives and says he "can afford this, both physically and financially."

Mabrouk, whose name in Arabic means "congratulations," holds a Lebanese passport listing him as a Moslem, a Cypriot passport that classifies him as a Catholic.

"I was born in Lebanon and grew up in Cyprus. My heart beats for Lebanon, but my allegiance rests with Cyprus," Mabrouk said while sipping ouzou aboard this 500-ton frieghter. "Above all, I believe in the oneness of the human race. In my eye, all men are equal and brothers," he said.

Mabrouk first married when he was 14, but "because I travel a lot I had to set up homes in various ports." He says he has one wife in Hamburg, one in Lebanon's port of Tripoli, one in the Greek port of Piraeus, and two in Cyprus — one Turkish and the other Greek Cypriot.

"Each of my wives operates under the impression that she's my only wife. Fine with me, if that makes them happy. Women are egocentric and possessive by nature, aren't they?" said Mabrouk.

He says he exercises fair play in dealing with all five women and "taking into consideration the different standards of living in the Middle East and Europe, I give them equal sums and equally expensive gifts."

He has 11 children and hopes for more.

"I'm my parents' only son. And I want my family to grow bigger. Otherwise, the family would be gradually wiped out of existence in one generation."

He has never been to school, "but as a self-educated man, I believe I can excel in my business."

China attacks Soviet buildup

HONG KONG (AFP) — China accused the Soviet Union of using Western credits to boost its armament.

A article carried by the New China news agency said the Kremlin was using long-term credits, which it had got from Western countries and Japan under the pretence of economic co-operation, to support its "arms expansion and war preparations."

Old-fashioned wedding for old-fashioned couple

LYNNFIELD, Mass. (UPI) — Gina Minichiello and Bob Sweetser are an old fashioned couple and they wanted an old-fashioned wedding.

So they got married in full Gay '90s regalia, with an old-fashioned buggy drawn by two horses taking them to Our Lady of the Assumption Church.

Sweetser, 20, was resplendent in a white tuxedo with tails and top hat while Mrs. Sweetser, also 20, was dressed in a white gown with a long train.

To add to the atmosphere of days gone by, the bridesmaids carried parasols and the ushers and best man were dressed in turn-of-the-century clothes.

The couple said the idea "belonged to both of us. We wanted to do the wedding up in style." They said when they first fell in love they found they "were both a little old fasioned" and wanted an old-fashioned wedding.

On arrival at the bride's home after the ceremony, however, the Sweetsers abandoned their bumpy buggy for the luxury of a limousine ride to the Casa De Fior in Wilmington for the reception.

SO PRETTY
Enna Jetticks
DELRAY
Black, Brown, Wine, Grey, Navy $37
LEWIS SHOES
742 Yates Street
"In the 700 Block Yates"
383-7815
10-19

NEWS ABOUT THE FIRE
IT HAS HAD NO DIRECT EFFECT ON THE STOCK OR DISPLAY AREA, PLEASE FEEL FREE TO COME IN AS OUR BUSINESS IS OPEN AS USUAL. WE THANK YOU FOR YOUR CONCERN AND YOUR CALLS.
the MANAGER
JOSEPH EGOYAN
ego interiors
1028 FORT ST. (Near Cook)
Phone 382-3200
WHEN WERE YOU IN LAST?

Institution is here to stay – professor

'People need families in order to survive'

WINNIPEG (CP) — The family may not always be nice but it's here to stay, says Dr. Vivian Rakoff of Toronto, who has been studying the family for 15 years.

He said the family is under harsh criticism these days, with many contemporary psychiatrists stressing its alleged "capacity to destroy and harm."

Rakoff, a professor at the Clarke Institute of Psychiatry in Toronto, said many people felt they must break with the family to establish their individuality.

"It's a contemporary belief . . . to find yourself, you must abandon your connectiveness."

But anthropological studies showed the family was necessary to human life. The human being was among the most helpless of all newborn animals, he said.

"Like language, the family appears to be a universal characteristic of human societies."

Speaking in a lecture series at the University of Manitoba on the family, he said adults looked to each other for nurturing, just as infants depend on their parents to protect and nourish them.

"Bonding to others may be as life-sustaining to the adult as it is for the infant," said Rakoff, who added that some of his colleagues have called him reactionary because of his strong stand in favor of the family.

"A lot of people are unhappy within the family. But kids can't be reared without parents. Most folklore recognizes that parents need to look after kids . . . It's a fundamental joy rather than simple pleasure in having children.

"Family is an absolute necessity which we can't escape even if we'd like to," said Rakoff, who is married with three children.

Rakoff said a recent study of suicides in Canada showed that unattached, uninvolved people were much more likely to kill themselves. He said the survey found the lowest suicide rate was in Newfoundland, the province where the maintenance of the family was found to be the strongest.

Advertising helps you to know
CANADIAN ADVERTISING ADVISORY BOARD

VICTORIA Fabric Shop LTD
Special for this week!
100% POLYESTER DOUBLE KNITS Reg. 5.98 to 6.98 yd. ..... NOW $2 yd.
SHORT ENDS OF COTTONS 1/2 PRICE
BOLT ENDS of wools and wool blends 1/2 PRICE
OPEN MON. TO SAT., 9 - 5:30
1218 BROAD STREET Phone 382-8541
10-19 (Between Yates and View)

SAVE 20%
on guaranteed DRAPERY CLEANING
386-6701
Phone Coit for free estimate
Now . . . just in time for the holidays . . . save 20% on Coit Drapery Cleaning. Your precious drapery will be picked up, perfectly cleaned, and re-hung in your home looking like new before your holiday guests arrive. Save 20% . . . phone for free estimate, no obligation.
COIT
WORLD'S LARGEST CARPET AND DRAPERY CLEANING SPECIALISTS
458 Burnside Rd., East

Do yourself a flavour
with home grown, B.C. Quality Foods

HOME GROWN B.C. QUALITY
The best of the land to you. The "Home Grown-B.C. Quality" emblem has become the hallmark of high quality foods grown and processed in British Columbia. It identifies the cream of the crop in fresh and processed B.C. foods . . . dairy, meat, poultry, fruit and vegetable products.
When shopping, look for and buy B.C. foods for the special freshness, flavour and quality that only home grown foods can offer. HOME GROWN, B.C. QUALITY . . . it's part of B.C. living.
B.C. DEPARTMENT OF AGRICULTURE
Marketing Branch

Perspectives to problems prove fresh

By MARILYN HOFFMAN
Colonist - Monitor Service

NEW YORK, N.Y. — Innovative young interior designers are ever surfacing on the New York decorating scene. They bring fresh perspectives to old problems, and they are worth heeding.

Pictured here are two totally different rooms in Manhattan which illustrate the point.

The bed-sitting room here, designed by Noel Jeffrey, has noble and classic proportions. It is 17 feet by 24 feet and has 12½-foot ceilings and is in a Stanford White-designed house overlooking Central Park on Fifth Avenue.

It is designed for a woman. It is formal in concept, with a color palette that combines peach, biscuit beige, eggshell white, and dusty rose — all highlighted with metallic glints of brass.

Jeffrey gave the double bed a central placement in the room to allow unhampered traffic circulation around it, and to orient both the bed and the conversation cluster at its foot to the fireplace as well as to the view of the park below.

The designer chose peach-colored silk moire to cover the base of the bed and the two chaises. Yes, he admits, moire seems an old-fashioned fabric now, but its rippling wavy texture is more interesting to look at. And moire he says, along with other more extravagant and "fancy dressy" fabrics, including satin and taffeta, may well be making a comeback. Moire on modern clean-lined Italian furniture, somehow looks new fashioned and very chic.

The dusty rose walls also hark back to the 1930s and '40s, but the material is rough-textured dyed jute — a fascinating foil for the more luxurious silks.

Two unexpected fantasy touches in the room include a molding of brass around the top of the room just under the cornice, and the use of a single large ficus tree to serve as a "living" canopy over the bed, and give scale to the room. Vertical blinds (floor-to-ceiling) of eggshell-shade cloth lend additional architectural importance to the room.

The living room shown here, with a wrap-around hand-painted graphic on the walls and ceiling, belongs to designer James R. Patterson. It is only 11 feet wide ,and is in what Patterson describes as modern "nothing" of a modern apartment which has all the architectural interest of a shoe box.

He designed the graphic himself from his memory of mountains, and he drew it first on the walls and ceiling with chalk, then painted in (with high-gloss enamel) the outlines in tones of pink, purple, and chocolate brown. It was a weekend project, but the effect has been successful beyond measure.

With this graphic he attained instant and dynamic architectural interest. It, in fact, launched him into what is now a million-dollar wallpaper business called Perceptive Concepts, whch deals largely in similar bold graphic patterns.

"Graphics are as big as ever," confirms Patterson. "People like them. They help open up a room, and they are actually restful to the eye and relaxing. Metallics are out however. Our best sellers are actually very subdued and simple, such as white on blue, or white on brown. Chocolate brown is one of our biggest colors today."

The dining end of this Patterson living room has chocolate brown walls, attained with three coats of high-gloss enamel. His carpet consists of cheap 12-inch squares of do-it-yourself carpet tiles by Milliken, in a pink and orange mixture, bordered with chrome.

Although his space is small, the conversation arrangement of two facing grey velvet sofas, two black leather occasional chairs at one end, and two purple archtype benches by Flair at the other, provide seating for eight, or perhaps even ten, guests.

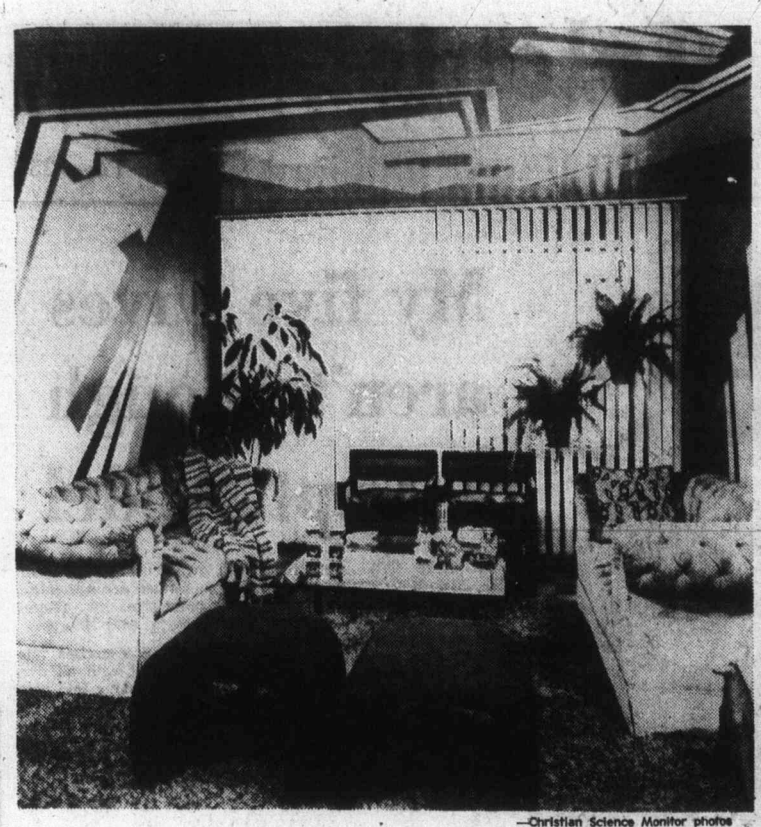

—Christian Science Monitor photos

Designer James Patterson's living room

Noel Jeffrey's unusual bed-sitting room

Advertisement

Can One Wrinkle Lead To A "Prune Face"?

Can neglect—failure to take action against wrinkle-causing dryness lead to shriveled facial lines like the skin on a prune? Yes, your surface skin, like that of a prune, is pulled from beneath by the cells that shrink in size from lack of vital moisture. How can you put back moisture in your skin cells? Simply apply 2nd Début. It contains an anti-wrinkle ingredient CEF that carries water thru the skin surface to dry shrunken cells. As cells expand, they push out—lines and wrinkles fade—often even disappear. Skin softens . . . *you should have a younger look . . . in just 10 days or money back.* That younger look should last for years with continued use of 2nd Début. Ask for 2nd Début with CEF 600 or double strength 1200 at leading cosmetic counters.

Special Introductory Offer!

For a convincing trial supply of 2nd Début with CEF 600, please send 50¢ with this ad to 2nd Début, Dept. R-1, Acton, Ontario. Limit one only please.

Love each other commandment for Hutterites

MILLTOWN COLONY, Man. (CP) — "To love each other is our highest commandment and a person has to be dedicated to do it."

Rev. Michael Waldner, leader of Manitoba's oldest Hutterite colony, was describing the goals of the inhabitants of his colony, located off the Trans-Canada Highway about 25 miles west of Winnipeg. "We try to follow in the footsteps of our Lord and we live according to the Scriptures as close as we can."

Founded in 1918, the Milltown colony is one of Canada's oldest. Life there has remained much the same throughout its 68 years, except for some impressive labor-saving devices.

For example, the colony this year bought four combines costing more than $30,000 each. It also has four large trucks, four pickup trucks and a station wagon.

But the women still make their own clothing and shirts, pants and jackets for the men. The women wear their traditional Hutterite costumes, while men have substituted the basic black clothing for more-colorful shirts.

Waldner said the basic goal of colony life is "to care for our own people."

Nothing on the colony belongs to an individual. If someone decides to leave, he leaves with nothing, "but the door is always open for them to return."

The Millton Colony, one of 62 in Manitoba and about average in size with 85 persons, is well endowed to look after its own.

It has about 3,300 acres, 3,000 of which are for grain, maintains a dairy herd, markets more than 5,000 hogs a year and produces about 25,000 eggs a day from its chicken flock.

Returns from the marketing of produce are reinvested into equipment of land.

The colony consists of two families, the Waldners and the Kleinsassers. Most marriages are among colony residents, although the young are free to marry members of other colonies.

The Hutterian Church doesn't permit marriages between first cousins.

When a colony's population grows too large to be maintained on its land, it is split and a new one is formed.

ann landers

Dear Ann Landers: Several years ago my husband was killed in an accident. I was left with no job skills and a four-year-old to raise. When I became desperate, a friend suggested I apply for welfare. I did. Later, the same friend suggested that I take some college courses. Again, I followed her advice.

I graduated from college a year ago and found a good job with excellent pay. My problem: Because I was financially strapped and deeply in debt, I did not advise the welfare office of my employment for several months. In addition to the debts left by my husband, I had heavy medical expenses which I could not have paid without help.

I live in constant fear that I'm going to be found out, disgraced and fired. I'd gladly repay the welfare all the money I collected from the state while I was employed, but I'm afraid they would prosecute me anyway.

Will you please consult with your legal experts and find out the probability of being prosecuted and what steps I should take? Just sign me — **Sleepless Nights.**

Dear Sleepless: I checked and was told that your best bet is to level with your caseworker.

In order to avoid prosecution, you must sign forms saying you intend to reimburse the state in full. Then you should arrange a pay-back schedule.

I applaud your desire to right the wrong. Get going — and pleasant dreams.

□

Dear Ann Landers: I am in desperate need of some intelligent, unbiased advice. I'll get right to the point.

I was pregnant when I married R. The baby was not his. He knew it and said it didn't matter. I decided it would be best to give the child up for adoption immediately after birth.

R and I have had ten wonderful years of marriage. Our three children will soon be of school age. The problem: Should they be told of my first child? If so, how much should I tell them? Our families know about my first pregnancy, but no one speaks of it. It's as if it never happened.

I love my children dearly and must know how to deal with this ghost from the past. — **Anxious.**

Dear Anxious: I'm not fond of cliches, but in this instance I can think of no better way to say it. "Let sleeping dogs lie."

A prospective husband should ALWAYS be informed of an out-of-wedlock baby (or pregnancy), but tell the children? NO If in later years they should ask, tell them the truth, but I see no point in initiating the subject.

Dear Ann: I'm furious with that mother who chewed you out for writing about sex in your column. She complained about having to hide the paper from 11- and 13-year-olds. The woman must be crazy.

You have helped millions of kids stay out of trouble. Me included. My parents never told me one thing. You were like a mother to me. I hate to think of where I'd be today if it weren't for your frank, easy-to-understand column. I'm signing this — **Grateful**

Dear Grateful; So am I — for your staunch support. My thanks to you and to all others who wrote.

Burns bigger threat for boys than girls

MIAMI BEACH (UPI) — Two researchers say a change in clothing styles may be responsible for a sharper decrease in burn death rates among girls than boys in recent years.

Until the mid-1960s girls under 10 had much higher death rates from burns than boys, said Stewart Young and Susan Baker of the Johns Hopkins University School of Public Health.

They said this was probably because girls wore loose-fitting, easily ignited dresses and nightgowns.

But during the late 1950s, female burn death rates began to drop more quickly than males and by the mid-1960s, male children had more deaths from burns than girls.

Young and Mrs. Baker said, in a report prepared for a meeting of the America public health association, the increasing popularity of slacks among females in recent years apparently is one reason for the change.

Increasing market for spices

BELLEVILLE, Ont. (CP) — The market for spices is increasing, possibly as a result of skyrocketing grocery bills, says a local businessman.

Evan Bogart, operations manager at Brooke Bond Foods Ltd., said that as groceries go up in price, people tend to doctor up less expensive foods with spices.

Bogart said another explanation for higher sales in spices is that Canada now is more cosmopolitan, with the steady influx of immigrants from all over the world.

Brooke Bond imports about 85 spices and herbs from more than 40 countries, he said, making it one of the top three spice houses in Canada.

More and more dogs are being properly trained

LONDON, Ont. (CP)—There has been a steady climb in the number of persons putting their dogs through obedience training, says Hilda Pugh, president of the Canadian Kennel Club (CKC).

"People are getting brains enough to know dogs won't survive in present-day society if they aren't trained."

Congested cities, she says, have created a society that is becoming more behavior-conscious "and dogs have got to learn to behave" to fit in. Most owners, she says, take their dogs to obedience classes because they want a well-mannered pet.

Dawn Campbell, a trainer who instructs a dog-obedience class at Fanshawe College, agrees that congested cities have caused the growing interest in training.

She recommends owners teach their pets themselves, rather than sending the animals to a professional.

Training a dog creates "a very close relationship between dog and owner" and produces a sense of "companionship and a common goal you don't get in just romping."

"A lot of people's concept of obedience training is that you turn the dog into a mindless robot. That's garbage. The object of obedience training is to make a functional companion out of your dog so you can go anywhere, anytime without the dog being a nuisance."

Obedience courses are available that teach people how to school a dog from the Companion Dog (CD) level to the Utility Dog (UD) level. For the person who simply wants a manageable pet, CD is the ideal rank.

David and Gladys Starr, both instructors at their own obedience school, say it takes nine to 12 weeks of lessons at $1.50 a lesson to get a dog to heel off leash.

"Some are so grateful just to get a dog that knows how to walk on a leash and they leave after that because that's all they wanted," says Mrs. Starr.

To earn a CD a dog must heel on and off leash, come when called, sit and stay for one minute and drop and stay for three minutes.

Animals with a UD certificate must be able to retrieve an object with their owner's scent from wood, metal and leather samples. They must also be able to work with only hand signals, no voice commands.

Owners who prefer to hire a trainer can choose a price of between $130 and $300.

Jack Baird of nearby Ilderton has trained professionally for the last 17 years. He says when a dog comes in misbehaving, "90 per cent of it is the owner's fault."

"There's no better comparison than dogs and kids," he says. "If a child is taught when he is young, you don't have problems when he gets older. Like a child, if it's let go its own way, a pup is going to be a rotten dog."

$1.20 won't BUY a Dining Room Suite

but it can SELL one!

Whether you wish to sell a magnificent suite for a princely sum, or some well used furniture at a bargain price—your best bet is a Classified Ad. Describe the item. State the price. Buyers are waiting!

To qualify for this rate, ads must be of a private nature.

$1.20 FOR TEN WORDS
One insertion in BOTH Victoria's daily newspapers!

PHONE 386-2121
Monday through Saturday, 8 a.m. to 6 p.m.
Classified Advertising Dept.

Victoria's Two Daily Newspapers
THE DAILY COLONIST and VICTORIA TIMES

YOU ARE INVITED
by the
Greater Victoria School Board
to the official opening of
TORQUAY ELEMENTARY SCHOOL
4413 Torquay Drive
Thursday, October 21
at 8 P.M.
PARKING
will be limited
Come Early

SPECIAL THIS WEEK ONLY!
10,000 LBS. ONLY
NEW ZEALAND MEDIUM CHEDDAR CHEESE
1.29 LB.
RANDOM CUTS OF 1½ to 2 LBS.
CHEESE CELLAR
Downtown
14 Centennial Square
OPEN 9:30-5:30
YOUR INTERNATIONAL CHEESE SPECIALTY STORE
10-19

SMALL FRY ORIGINALS
Design your own dinner plate (allow 4-6 weeks for return of plate) ..... a kit $4.95
Makes an excellent and unusual gift

HANG-IT-ALL
Frame kits .... each $3.95

PORTABLE KILN-DRIED HEMLOCK 16" WIDE SLATTED SHELVES
Oiled finish .. from $39.00

DOVESTONE
20 piece dinnerware $29.00

The Kitchen Shop is now open until 8 p.m. Friday
10-20

—Christian Science Monitor photos

Polyester-cotton jumper and button shoulder suit

Hobby has become a thriving business

By JO ANN LEVINE
Colonist - Monitor Service

NEW YORK, N.Y. — If there is anything cuter than Florence Eiseman's clothes for children, it is — Florence Eiseman.

Standing next to an equally short rack of her distinct designs, Mrs. Eiseman stretched forth a tiny hand and extended a greeting that managed to incorporate a huge smile.

Florence Eiseman
. . . an idea blooms

Mrs. Eiseman, who lives in Milwaukee, explained that Florence Eiseman clothes, which today are sold in most fine department stores and exclusive children's shops, started in 1944 as a hobby.

The hobby — sewing — began, she said, "when this little fellow was born," pointing to her not so little son, Robert. Now Robert, his brother, Laurence, and Mrs. Eiseman own and run Florence Eiseman, Inc.

"The doctor said that for a young woman," continued Mrs. Eiseman, "I was very nervous, so 'Why don't you find something to do with your hands?' I started sewing and found that I loved it.

"And then things went bad for us financially and these kids were growing up and I knew they were college material. I started making custom-made clothes for children.

"One day, my husband said, 'You don't really enjoy doing this for people. I'm going to take some of these pinafores to Marshall Field's (in Chicago).' He telephoned from Chicago and said he had sold Marshall Field's an order for $30,000. And we didn't own one yard of material. So he bought yards of material retail before coming home. And that was the start of our business!"

Mrs. Eiseman recalled how she "used to make buttonholes and hems and do cross stitching by hand. I'd take a pile home with me every night. And from then on, we steadily grew."

Laurence received degrees in chmical engineering and management and Bob in fine arts and economics.

"And they 'chose' to come into the business," added Mrs. Eiseman, who grew at least two inches when she said, "chose."

Her explanation: "I think it was rather glamorous for them to see an idea bloom as it did."

Mrs. Eiseman still goes to Europe on fabric-buying trips twice a year. And back in Milwaukee, she has two designers who work on both the regular line of clothes, which sell from about $30 on up, and the newer line of knits, which range from about $18 up.

"Mother has always felt very strongly that jumpers are a good style for children," Bob Eiseman said.

"We started the use of whimsical appliques," he added. "It's not often you see a tree with oranges and lemons on it," he said, holding up a sunsuit. "Some have appliques on the back, perhaps because children are, often as not, walking away from you."

With children's clothes, which feature bloussons, tunics, tube T-shirts, culottes, and square necks, Mrs. Eiseman obviously keeps up with the trends. She also has created some trends.

"Mother always says, 'If you can find a four-year-old's waistline, let me know,' because they have tummies instead of waistlines."

"Mother did a lot with yokes," said Eiseman, "and now youngsters want waist lines again." Mrs. Eiseman is designing them for the 7-to-14 age groups.

"But if they really want to look like their 16-year-old sister, we don't have that" said Eiseman, who says he finds that people are still interested in value, and that's why better-priced Eisemans sell so well.

In Seattle, he added, there is a club that trades Eisemans. And once I. Magnin had a retrospective show.

"They had people bring in old Eisemans. They washed and ironed everything and put them on models," Mrs. Eiseman recalled. "I could have cried. They were like my babies. And they were still good fashion!"

Don't try, says court

SALISBURY (UPI) — Wearers of T-shirts in Rhodesia emblazoned with the line "Try it, you'll like it" are liable to two years in jail and fines of $1,630.

Other countries may shrug at the saucy script, says censor board chairman Allan Wright, "but we have to apply an objective test as to how they affect people in Rhodesia. If they offend a substantial number of Rhodesian residents, then we are required by law to declare them undesirable."

Bulletin Board

Marilyn Bowering will read from her work in a poetry reading presented by the University of Victoria's creative writing department and the Canada Council, at 4:30 p.m. today at Elliott 167, UVic. The session is free of charge and open to the public.

□

FILM

Starting from Scratch, a film on UNICEF projects in Tanzania, and When the People Awake, a 60-minute film on Chile, will be shown at 7:30 p.m. Thursday in Grace Lutheran Church community hall, 1273 Fort.

□

MEETING

Island Temple No. 8, Pythian Sisters, will meet at 8 p.m. in Eastern Star hall, 3281 Harriet.

□

NEW HORIZONS

James Bay New Horizons Society will present an analysis of the new Mincome, with T. C. Wilson, old age security, and William Crosley from the human resources department. at the senior forum at 10 a.m. Friday at 520 Niagara.

□

FLEA MARKET

A flea market will be held in First United Church fellowship hall, 932 Balmoral, at 10 a.m. Saturday. Better used clothing, hardware, appliances and books will be on sale. The flea market is sponsored by the United Church Women.

□

BAZAAR

Carne Rebekah Lodge No. 45 will hold its fall bazaar Saturday in the Odd Fellows hall, 1323 Douglas, with luncheon at 11:30 a.m. and tea at 2 p.m. There will be stalls of home baking, garden goods, Christmas novelties and other items.

Portable walls for health unit

Demountable partioning — walls which can be removed without structural alterations — will be installed in the B.C. Health Services Building in Victoria at a cost of $206,386.

F. Drexel and Company, Burnaby, was lowest of seven bidders for the installations in the new government office building at Pandora and Blanshard.

More voters in Saanich

The number of eligible municipal voters in Saanich has topped the 40,000 mark and is growing daily, says municipal clerk Gordon Hayward.

As of Friday, the number stood at 40,865, an increase of 1,400 over last year. Hayward noted that changes in the Municipal Act allowed people to register even on election day.

National label is goal

MOOSE JAW, Sask. (CP) — It's a struggle to make a Canadian record company go, but R. Harlan Smith (back in Central Butte, Sask., he was just plain Bob) is not looking for a government handout.

Governments have no place in the Canadian music business; they cannot know what the "people out there" want, he says.

But Smith, owner of Royalty Records in Edmonton, thinks the federal government could help the Canadian music industry indirectly — by changing existing sales-tax structures so that Canadians can compete with foreign companies and performers.

Smith did not always plan to go into the entertainment business, although he was involved with music from childhood when he sang in concerts in Central Butte.

After leaving his hometown, he lived briefly in Saskatoon, Moose Jaw and Calgary before setting in Edmonton in 1962.

In those days he was Bob Smith; he became R. Harlan in the 1970s.

"There were too many Bob Smiths. R. Harlan was different . . ."

Smith says he decided to record on his own label when he became upset with the distribution problems of other record companies.

He says there is considerable talent in Canada which American companies only pay lip service to and make little effort to promote.

Distribution of Canadian material in Canada is a problem because the major record companies were foreign-owned and Canada was bombarded by foreign publishers and artists, he says.

Royalty Records does its own selling and distribution better to promote its artists. The company's eight staff members make sure record-store clerks know who the company's recording stars are.

Smith's plans call for establishing Royalty as a strong, viable national label and company and expanding to international levels.

While he once spent most of his time as a singer on the road, he now concentrates on recording and writing and producing for other entertainers.

"I get a kick out of being able to take an artist who hasn't been developed and see the product work."

$1.20 won't BUY an Organ

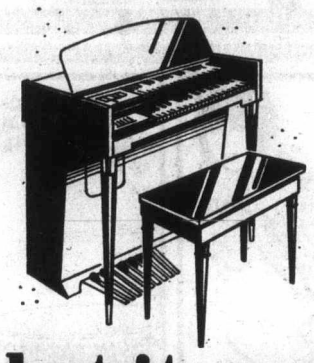

but it can SELL one!

Make your "no-longer-appreciated" organ available to a music-loving family. Advertise it in Classified for a prompt sale. They'll be thrilled with their buy, and you'll be thrilled with the cash!

$1.20 FOR TEN WORDS
One insertion in BOTH
Victoria's daily newspapers!

PHONE 386-2121
Monday through Saturday 8 a.m. to 6 p.m.
Classified Advertising Dept.

Victoria's Two Daily Newspapers
THE DAILY COLONIST
and VICTORIA TIMES

272 GORGE ROAD WEST
FAIRWAY DISCOUNT HOUSE

Open 7 Days A Week
HOURS:
WEEKDAYS 9-9
SUNDAYS 9-6

FALL FOOD FESTIVAL

Prices Effective
Wed., Thurs., Fri., Sat.
Oct. 20, 21, 22, 23

We reserve the right to limit quantities. While stock lasts.

★ FRESH VEAL SALE ★
VEAL SIRLOIN or T-BONE STEAK lb. 1.99
VEAL BONELESS CUTLETS lb. 2.19
VEAL SHOULDER CHOPS lb. 1.29
VEAL CHOPS lb. 1.59
VEAL PATTIES lb. 1.19
VEAL BONELESS STEW lb. 1.29

FRESH FRYING CHICKEN Gr. A LB. 79¢
WED., THURS., FRI. ONLY
BARON OF BEEF RUMP ROAST Gr. A Boneless lb. 1.59
FRESH SMALL SPARERIBS Government Inspected ..... lb. 1.19
SCHNEIDERS No. 1 BACON Regular or Country Maple ..... lb. 1.39
SCHNEIDERS WIENERS All Beef. 1-lb. Pkg. Vacuum Pack .... 65¢
DAVON SLICED COOKED HAM 6 oz. pkg. ..... 89¢

SUNLIGHT LIQUID FOR DISHES 32-oz. King Size .. 85¢
SCHWEPPES GINGER ALE 3 26-oz. Btls. .. 89¢ plus deposit
NORTHSTAR LARD 3 lbs. 1.00
JELLO JELLY POWDER 4 3-oz. Pkgs. .. 89¢
MINUTE MAID FROZEN ORANGE JUICE 16-oz. tin ..... 79¢
KON TIKI UNSWT. GRAPEFRUIT JUICE 48-oz. tin ..... 49¢
MEADOW GOLD ICE CREAM 4-litre pail 2.69
SUNKIST, SIZE 138 ORANGES 10 lbs. 1.00
HONEY DEW MELONS EACH ..... 29¢
FRESH, HEAD LETTUCE EACH ..... 25¢
LOCAL POTATOES 15 lbs. ..... 79¢

FRASER VALLEY CANADA 1st GRADE BUTTER WITH $15 ORDER OR OVER. LIMIT ONE ..... lb. 79¢
LONG GRAIN, EXTRA FANCY RICE 50-lb. sack 10.99 25-lb. sack 5.79
FIVE ROSES FLOUR 20-lb. sack 2.49

SUNRYPE APPLE JUICE 4 10-oz. tins ..... 89¢
SUNRYPE APPLE SAUCE 3 14-oz. tins ..... 89¢
CAMPBELL'S CREAM of MUSHROOM SOUP 4 10-oz. tins .. 99¢
CRISCO PURE VEGETABLE SHORTENING 3-lb. tin 1.59

CHRISTMAS BAKING ★ SUPPLY SALE ★
MARTINS SULTANA RAISINS 2 lbs. ..... 99¢
MARTINS SULTANA RAISINS 4-lb. Pkg. 1.95
MARTINS PITTED DATES 2 lbs. ..... 99¢
GOLDEN HARVEST GLACE CHERRIES 16 oz. 1.49
GOLDEN HARVEST FRUIT CAKE FRUIT 16 oz. 1.09
GOLDEN HARVEST CUT MIXED PEEL 16-oz. 1.09
GLACE PINEAPPLE RING 8-oz. ..... 79¢
NABOB VANILLA EXTRACT 8 oz. 1.49
HERSHEY CHOCOLATE CHIPS 12 oz. pkg. ..... 99¢
PINETREE WALNUTS 8-oz. chopped ..... 99¢

Underwater power plants like Jules Verne fiction?

RICHLAND, Wash. (AP) — The possibility of developing underwater power plants resembling fixtures in a Jules Verne science-fiction epic is being studied by scientists here.

The units, seven storeys high and 100 feet long, would use wide temperature variations beneath the sea to drive energy-producing turbines in a process called Ocean Thermal Energy Conversion (OTEC), says Lyle Perrigo, manager of the Battelle-Northwest project.

"Warm ocean waters would boil pure ammonia, producing vapor to power the generator," Perrigo explained. "Cooling for condensation is provided by colder waters pumped from depths of 1,500 to 4,000 feet."

Perrigo said the plants would consist of four to six of the huge heat exchange units and 100,000 tubes to carry water throughout the system.

There are several sites in U.S. territorial waters where temperature variations are sufficient for the process to work Perrigo said.

But there is a problem — slime.

Microscopic sea life can accumulate on the heat exchange units, making the system inefficient. A film of .01 inch on the units can reduce heat transfer by 550 per cent, said the scientist.

The U.S. Energy Research and Development Administration has granted $6 million to find ways for making the system, which could eventually supply four to six per cent of the nation's energy needs, a reality.

Perrigo said current designs would use 35 per cent of the system's power for pumping, cleaning and other operations.

"Any further drain of energy for a cleaning process would make OTEC economically impractical," he said.

Perrigo, assigned to the project six months ago, said he has prepared bid packages and worked with ERDA to award contracts to laboratories across the U.S. for solving the slime problem and making the system feasible.

The fate of the system "depends on our ability to use modern technology to control the natural processes of the ocean," he said. "It's no small task, but it's one of the options we have to consider now as an alternative energy source."

Woman saves driver

CLATSKANIE, Ore. (AP) — A woman who noticed an SOS signal flashing on the brake lights of a car is being credited by police with the rescue Sunday of a Canadian who was abducted at gunpoint by a teenage hitch-hiker.

George Edmund Shannon, 38, of Vancouver was abducted after he picked up a 17-year-old boy at Weed, Calif., police said. Shannon told police he asked the boy to leave the car in Eugene, Ore., but the youth produced a sawed-off shotgun and ordered him to drive to Portland.

After taking $15 from Shannon, the youth ordered him to drive to Astoria, Ore., police said.

Gail Beveridge of Warren, Ore., was driving northwest of Portland when she attempted to pass a car. As she passed, she noticed the car's brake lights were blinking strangely, said Clatskanie police chief David Nelson.

She didn't recognize the signal at first but she slowed and followed for some time and finally figured out the lights' pattern.

Mrs. Beveridge contacted police and provided them with a description of the car and its licence number.

"She's a very sharp lady," Nelson said.

An all-points bulletin was issued by Oregon State Police, and city police in Clatskanie stopped the car under the premise of a speeding violation.

Shannon got out of the car, whispered "help, shotgun" and fled to the patrol car, Nelson said.

A 17-year-old boy from Dorris, Calif., who was riding in the car was taken into custody and lodged in a juvenile detention facility in St. Helens. His name has not been released.

Police said they found a sawed-off shotgun on the passenger side of the car.

Shannon said he began tapping out the SOS signal on his brake in Eugene, hoping a truck driver would notice.

'Complex case delayed

VANCOUVER (UPI) — A key extradition case involving a Chinese ex-police officer wanted in Hong Kong on charges of corruption has been delayed nearly five more months because of legal complexities and crowded Canadian court dockets, say prosecutors.

Fifty-five-year-old Hong Kwing-Shum, a retired detective staff-sergeant in the British colony, originally was scheduled to appear in court this week for a hearing under Canada's Fugitive Offenders Act. But court officials said the case had been postponed to March, 1977.

Hong will remain free on $250,000 bond pending the hearing.

Prosecutor Mark de Weerdt said: "We had only five days set aside for the hearing this week and found we needed extra time.

"Now we will have 15 days beginning March 2, the earliest time available on the court calendar."

De Weerdt, who visited Hong Kong for two weeks in August to help prepare the case, said he expected to call about six witnesses and present at least 60 affidavits plus other exhibits.

Bad publicity forces laundromat desegregation

KAUFMAN, Tex. (UPI) — A laundromat owner says unfavorable publicity has forced him to change his 16-year policy of barring blacks from his business.

'I would venture to say I operated the only coin operated laundry in the United States that was still segregated," said Frank Radeke, 66.

"I'm not bragging about the thing, you see. But since this publicity, I made the firm decision a week ago that I was going to open the doors. I'm not going to offer any more resistance. I just figure let nature take its course and let 'em come on in.

"Well, they have not come in and I still don't have their business."

But Radeke said he had not advertised the fact nor told anyone but UPI.

There are two laundromats in the northeast Texas town, but the city's 1,100 black residents have had access to only one.

Grace Taylor, a customer of Radeke's laundromat, said the owner once refused to accept laundry from a community home for the elderly.

"Once when I was working at the old folks home — they take black and whites — our laundry went out and he wouldn't even let us wash those sheets over here," she said. "Why, I had to wash with the colored people in colored town."

Radeke's unfavorable publicity began earlier this month.

A television news crew from a Dallas station filmed Radeke's refusal to allow six black women to use his laundry.

He also told a Dallas newspaper reporter he would not allow blacks to use the facility then refused to answer any more questions and closed the door of the back room of his laundry on the arm of the newsman.

Best Buys!

On sale October 20th to 23rd • While Quantities Last • We reserve the right to limit Quantities

GIRLS' (7-14)
BIBA JACKETS
Give her a headstart on winter fashions without falling behind on your budget! Smooth, leather-like Polyurethane outer with fluffy Acrylic trim around hood & cuffs. Green, Tan or Beige.
K mart Price
16.74

2 STYLES! COSY
ACRYLIC CARDIGANS
Easy care 100% Acrylic cardigans in two smart styles: Shawl collar with cable stitched front, or, V-neck with patch pockets. Long sleeves. White, Beige, Navy or Green. Women's: 38-44.
K mart Price
5.99

calf-hi
FLUFFY
BOOT SOCKS
95% Acrylic, 5% Stretch Nylon boot socks keep warmth in, wetness out! Turn down cuff. Assorted colours. Fits: 9-11.
K mart Regular List Price .99
K mart Special
73¢

SPORT MITTS
Nylon Taffeta back & thumb. Vinyl palm. Children's, boys' & misses' sizes.
YOUR CHOICE
1.53

MEN'S VINYL GLOVES
Get a grip on this great buy! Vinyl gloves have warm Acrylic knit and foam lining. Black, Brown or Tan. S-M-L-XL.
K mart Regular List Price 2.97
K mart Special
1.97

Bewitching Treats...

With treats this good, there'll be no tricks this Hallowe'en! And because K mart feels that October 31st should be a special day for everybody, we've kept our prices extra low! That makes it a real treat to GIVE as well as RECEIVE! A winning combination. For you. For them.

16 OZ. BAG
SHELLED PEANUTS
K mart Price
67¢ bag

BAG OF 50
MINI PAK CHICLETS
K mart Price
87¢ bag

12 OZ. BAG
O HENRY BARS
K mart Price
99¢ bag

PACK OF 50
KING SIZE SUCKERS
K mart Price
57¢ bag

BAG OF 50
DELICIOUS FRUIT ROLLS
K mart Price
69¢ bag

PACK OF 101
BITE SIZE TINGLES
K mart Price
77¢ bag

UNIVERSITY HEIGHTS SHOPPING CENTRE,
3986 SHELBOURNE, VICTORIA, B.C.

Chemistry may save antiquity

LAFAYETTE, La. (UPI) — The art treasures of Greece are crumbling from air pollution and a Louisiana chemist thinks he may be able to save them.

Some of the statues in the Parthenon, a favorite haunt of tourists since the modern travel industry began, have been removed by the Greek government because of damage. The Greeks have said they might replace the originals with copies.

However, Frank Andres, vice-president and technical director of Esgard, Inc., said his firm has developed synthetic-based coatings that are protecting steel and concrete structures around the world and could do the job in Greece.

"Most likely it's a solvable problem," Andres said of the statues, although he admitted the firm has never tried its coatings on a work of art.

Andres has notified the Greek embassy in Washington the company's president, Glen Sawvel, wanted to inspect the statues and see if the south Louisiana firm can devise a formula to halt deterioration and protect them in future.

He said an on-site inspection was necessary to determine what pollutants in the air were damaging the statues so the proper coating could be mixed. He also said it would be necessary to develop a coating which would not alter the color or texture of the statues.

"You have to match the coating for the particular thing that is causing severe eroding of these statues," Andres said.

Andres said his coatings are synthetic, sulfunate-based and probably would be the cheapest way to save the statues.

Esgard is experimenting with one of its coatings on rivets in Paris' Eiffel Tower. The rivets holding the majestic structure together are vulnerable to rust and rings of rust have appeared around the rivets.

The French government has been solving the problem by removing the offending rivets, enlarging the holes and inserting larger rivets. It was a system that couldn't go on forever.

Sawvel said one of his coatings was applied to a section of the tower and the rust was halted. Now, he said, he is waiting for a decision by the French government on whether to buy his product for the entire structure.

Andres said a market developed for his firm's products with the advent of modern air pollution.

"These statues, as I understand it, have deteriorated more in the last 20 years than all the time before," he said. "Therefore, it's the change in the environment that these things have gone through."

Hazelton road link approved

Highways Minister Alex Fraser has announced the awarding of a $9.7 million contract for construction of a highway link between Hazelton and the Stewart-Cassiar road north of Terrace.

Emil Anderson Construction was successful bidder among six firms seeking the contract.

Fraser said work would start in the spring and would be completed in the fall of 1978.

It is expected that between 40 and 60 people will be employed on the project during the peak construction period which involves upgrading, reconstructing and widening a 24-mile highway stretch between Maziadin Lake and Kitwanga.

Kiss thief arrested

COLUMBIA, Md. (Reuter) — Police said they have arrested a teenage boy on a juvenile charge of sexual assault-attempted kissing.

They said that on four occasions since last August, the youth had pursued women along cycling paths and jumped from his bicycle to try to steal a kiss. Police said he had succeeded once. The other women struggled and ran away.

Arts council digs dust and dirty diapers

LONDON (AP) — After three years of diapering her baby, Mary Kelly, a British artist, hung 28 of the soiled diapers in The Institute of Contemporary Arts, a new London gallery supported by public funds.

Ray Richards, 22, of Nottingham received about $850 from Britain's Arts Council for sweping dust in the street into variously shaped piles.

The Tate Gallery, a world-renowned, publicly-financed art centre, recently spent about $8,200 to buy 120 cream-colored bricks arranged as a sculpture from American artist Carl Andre.

A three-man "living sculpture" team was given about $670 by the Arts Council to walk around with a 10-foot pole balanced on their heads.

These are some of the expenditures of public funds in recent months for artistic endeavors that have been debated in London newspapers and in the House of Commons.

The Tate Gallery, which received about $1 million in government grants this year, has been attacked recently for several of its purchases including about $900 for 13 wooden letters covered in fishing netting, and an unknown sum for five burlap blankets dyed various colors and then folded and stacked.

The Evening News said the purchases were "a typical example of the collective lunacy that has overtaken this nation."

The Arts Council, a government body set up in 1946 to help develop and improve the knowledge, understanding and practice of the arts, has a $61.2-million budget this year. It has been financing many of the artists and galleries under attack.

"If you like the bricks and dirty nappies you'll love the Art Council's newest masterpiece," read a headline in The Daily Express, referring to the piles of dust.

The Arts Council spends most of its money on national companies such as the Royal Opera House and the Royal Shakespeare Theatre. In 1973-74, it granted money to between 700 and 800 theatres, opera houses, ballet companies, orchestras and art associations.

Robin Cambell, the council's art director, defended the council's decisions.

"It is the view of the council that a small, even minute, proportion of our money should be set aside for such experimental projects as street theatre and poetry in pubs," he said. "We don't claim 100 per cent success in these ventures, but our view is that it is all right to allow young people to try something new."

Medals help disabled debt

OTTAWA (CP) — The Commons has approved sale of special medallions to raise funds to help pay for a $500,000 debt incurred by the Olympics for the Disabled this summer because it did not receive federal government support.

Ottawa withdrew its promise of a $500,000 grant for the Disabled Olympics after organizers allowed a South African team to compete.

Marine calendar

NAVY

Yukon, Qu'Appelle — en route Vancouver.
Mackenzie — en route Port Alberni.
Provider, Gatineau, Restigouche, Kootenay, Terra Nova — returning Oct. 29.
Endeavour — at sea.
All other ships in port.

MARINE SCIENCES

Parizeau — Esquimalt.
Richardson, Vector — Pat Bay.
Pandora II — Kitimat.

COAST GUARD

Rider — refit.
Camsell — Esperanza Inlet.
Ready — Queen Charlotte Strait patrol area.
Vancouver, Douglas — in port.
Racer — Comox patrol area.
Quadra — on Station Papa.

MERCHANT MARINE

Phryne — Chemainus.
Star Blackford, Ringstad — Crofton.
Sealand Trade — Esquimalt.
Leda — Victoria.
Olympic Pride — Port Alice.
Besseggen — Duncan Bay.

ENTERTAINMENT GUIDE

BUTCHART GARDENS. AUTUMN! Just about the most beautiful, most colourful time of the year in these famous gardens. Should it shower, don't worry, there's free use of umbrellas for everybody. Usually warmer out here, too! Open every day 9 a.m. to 5:30 p.m. Plan now for one of your happiest outings!

BUTCHART GARDENS — KNOWN THROUGHOUT THE WORLD FOR THEIR INCREDIBLE BEAUTY ... EVER CHANGING, ALWAYS LOVELY! Skilful planning, dedicated gardeners pooling their ideas and knowledge, keep them that way, week after week, season after season.

FRIENDS ARRIVING? Take them to see these lovely gardens. One of the nicest and most appreciated ways to entertain.

THE OLD FORGE Dancing 6 nights a week to the fabulous "Brothers Forbes and Friends," in one of Canada's largest and most luxurious night clubs. Located in the Strathcona Hotel along with their famous discotheque and restaurant. Douglas at Courtney Street. 383-7137.

FONZIE'S PLACE
NOW OPEN 6 DAYS A WEEK
CLOSED MONDAYS
With Denny's Canned Music Co.
playing Victoria's finest old time Rock 'n Roll
Tues.-Sat. 8:30-1:00 A.M., Sun. 5:30-9:30 P.M.
Wednesday: Gong Show
"Amateur Talent Nite"
PRIZES! PRIZES! PRIZES!
NO ONE GOES AWAY WITHOUT A PRIZE!
CONTESTANTS — REGISTER BEFORE
9 p.m. WED. IF POSSIBLE.
LADIES' SPECIAL — Tues. - Thurs.
New York Steak, choice of Lobster, King Crab, Prawns, Oysters or Scallops. Fresh Salad. Reg. Price 8.95 4.95
POOR BOY MENU Available After 8:00
HOT and COLD BUFFET
FRI.-SAT.-SUN. After 8:00
OPEN DAILY 4:30 - 1 A.M., SUNDAY TILL 10:00 P.M.
DINNER STARTS 5:00
658-8922
10-16
the Duke's
4558 CORDOVA BAY ROAD

IT'S HERE!!!
C.P.S.P.
VICTORIA MEMORIAL ARENA
IS HAPPY TO ANNOUNCE THE LATEST
AND THE GREATEST FAD SINCE THE T-SHIRT
FOR "TEENS"!!
★ IT'S THE ALL NEW ★
CKDA 1220
PEPSI
Fresh Sound Mostly Music
★ SKATING PARTY ★
FRIDAY NIGHTS 8:15 P.M.
WITH CHRIS MICHAELS FROM CKDA 1220 SPINNING YOUR FAVORITE TUNE FROM THE IGLOO AT CENTRE ICE!
★ GIVE CHRIS YOUR REQUESTS AND DEDICATIONS
★ ALL THE LATEST HITS, D-J CHATTER, AND LOTS OF FUN, TOO!
★ IT'S NEW, SO COME ON DOWN AND SWING WITH THE "IN-CROWD"!
★ PRIZES GALORE, INCLUDING TICKETS TO SEE RUSH WITH SPECIAL GUEST MAC WEBSTER, OCT. 27
★ SEE YOU FRIDAY NITE!! ★
10-20

CJVI/900 presents
The Elvis Presley Story
TONITE 7 P.M.
1. THE EARLY YEARS
The Presley's in Memphis. Hume High School. Elvis' favorite singing groups. Gospel and Rhythm & blues influences. Elvis' first job. Why Elvis wore his hair long. Elvis sings for schoolmates. Truck driving for the Crown Electric Company. Elvis synthesizes Country & Western, R & B, pop and folk music into a new musical form.
presented by McDonald's Bread

FELICE'S CATERING
FOR ANY PARTY ANYWHERE
For Information
Ph. 382-3239

Advertising brings product information to you
CANADIAN ADVERTISING ADVISORY BOARD

WHO'S ONE YEAR OLD ON SATURDAY?
HINT:
GREATER VICTORIA'S FINEST FAMILY FUN AND FITNESS CENTRE
CURIOUS?
DIAL
595-SWIM
10-20

Victoria Theatre Guild presents
"THE IMPORTANCE OF BEING EARNEST"
A trivial comedy for serious people by Oscar Wilde.
at
LANGHAM COURT THEATRE
Tonight through Sat. Oct. 23 8:15 p.m.;
Tickets $3. Students and OAP $2
(Mon. through Thurs. ONLY)
Eaton's Box Office 10 a.m. to 4 p.m. 382-7141

ESQUIMALT SPORTS CENTRE
WEDNESDAYS
PUBLIC SKATING
3:30 P.M. to 5:00 P.M.
SKATE RENTALS AND SHARPENING
10-19

Allen Houghton Presents
ROMEROS
SPAIN'S FIRST FAMILY OF GUITAR

"THRILLING . . . PHENOMENAL!"
These electrifying flamenco artists are known throughout the world. Their return to Victoria promises to be one of the most exciting events of the season.
McPHERSON PLAYHOUSE
TONIGHT 8:30 P.M.
TICKETS $7.50, $6.50, $5.50
NOW ON SALE AT McPHERSON BOX OFFICE
A John Minshall Ltd. Presentation
10-2

TM makes life easier

TRANSCENDENTAL MEDITATION
International Meditation Society
Free Introductory Lectures
WED. and FRI., 8 p.m.
1270 Pandora Ave.
383-9822

Allen Houghton Presents
DIRECT FROM BRITAIN — ONE NIGHT ONLY
THE INTERNATIONALLY RENOWNED
LONDON SINFONIETTA
DAVID ATHERTON — Conductor
"Without doubt, the finest ensemble in the world . . ."
A UNIQUE ORCHESTRAL SOUND
SEE LIVE ON STAGE THIS DYNAMIC ORCHESTRA
WITH STARS OF TV, RADIO AND RECORDINGS
Hear Music by Mozart, Wagner, Stravinsky and others
Fri., Oct. 22 — 8:30 p.m.
McPHERSON PLAYHOUSE
Tickets $8.50, $7.50, $6.50
McPHERSON BOX OFFICE NOW OPEN
A John Minshall Ltd. Presentation

THE VICTORIA Symphony ORCHESTRA
Conductor — Laszlo Gati
presents
Eduardo Rahn
brilliant Guest Conductor
from Venezuela
in a powerful programme
Egmont Overture — Beethoven
Symphony No. 3 "Rhenish"
featuring
Phenomenal young Canadian Pianist
JANE COOP
CBC Talent Festival Winner
in Beethoven's superb Piano Concerto No. 4
SUN., OCT. 24, 2:30 p.m.
MON., OCT. 25, 8:00 p.m.
ROYAL THEATRE
Tickets: Symphony Box Office, 748 Johnson St., 385-6515
SPONSORED BY
IBM (CANADA) LTD. and
WOODWARD'S STORES (MAYFAIR) LTD.

Box Office Opens 6:45
WARNING: CRUDE SEX COMEDY!
BACK TO TITILLATE YOU AGAIN!
COMPLETE SHOWS AT 7 & 9
TOWNE

Girls are MADE for LOVING and...
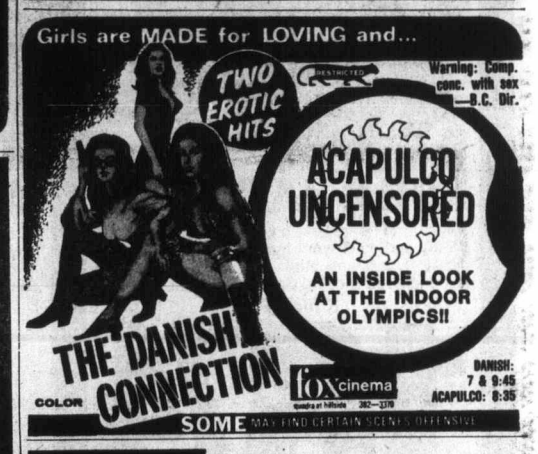

MEMORIAL ARENA
WEDNESDAY
TINY TOTS SKATING
9:30-11:00 a.m.
LADIES' SKATING
1:30-3:00 p.m.
10-5

CKDA 1220
★ PRESENTS ★
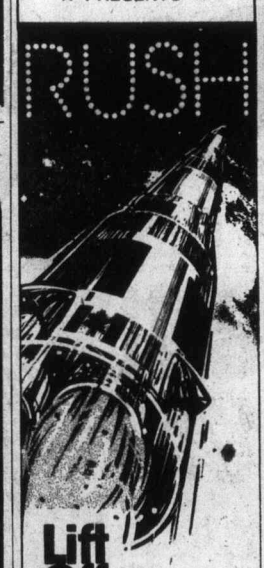

Lift Off A TOUR OF THE OUTER PLANETS
★ WITH ★
SPECIAL GUEST
MAC WEBSTER
WED., OCT. 27, 8 P.M.
VICTORIA MEMORIAL ARENA
LIMITED ADVANCE SALE TICKETS 4.50
GENERAL ADMISSION TICKETS 5.50
TICKETS ON SALE AT ARENA BOX OFFICE, 9 A.M.-5 P.M. DAILY EXCEPT SUNDAY
10-3

What if there were a list?
A list that said:
Our finest actors weren't allowed to act.
Our best writers weren't allowed to write.
What would it be like if there were such a list?
It would be like America in 1953.

©Columbia Pictures Industries, Inc. 1976.
COLUMBIA PICTURES PRESENTS A MARTIN RITT • JACK ROLLINS • CHARLES H. JOFFE PRODUCTION
WOODY ALLEN as "THE FRONT"
WITH ZERO MOSTEL HERSCHEL BERNARDI
MICHAEL MURPHY, ANDREA MARCOVICCI • WRITTEN BY WALTER BERNSTEIN
EXECUTIVE PRODUCER CHARLES H. JOFFE • PRODUCED & DIRECTED BY MARTIN RITT • A PERSKY-BRIGHT/DEVON FEATURE
HAIDA 888 YATES STREET 382-4270
STARTS FRIDAY
MATURE
Occasional Coarse Language. (B.C. Dir.)

CLIFF ROBERTSON & GENEVIEVE BUJOLD
OBSESSION
GENERAL
ODEON 1 700 YATES STREET 383-0513
MON.-THURS. 7:10, 9:10

TOM and MORRIE PARKER present
THE WACKIEST WAGON TRAIN IN THE WEST
GENERAL
ODEON 2 700 YATES STREET 383-0513
ENDS THURS.
DAILY 1:30, 3:15, 5:10, 7:00, 9:00

RICHARD WIDMARK • CHRISTOPHER LEE in
TO THE DEVIL... A DAUGHTER
Co-starring HONOR BLACKMAN • NASTASSJA KINSKI
ENDS THURS.
MON.-THURS. 7:10, 9:10
HAIDA 888 YATES STREET 382-4270
Warning: gory and frightening scenes. (R. W. McDonald, B.C.

COUNTING HOUSE CINEMA 1 BROAD AT BROUGHTON 383-0434
ENDS THURS.
"THE SEDUCTION OF MIMI"—9:20 plus "LOVE AND ANARCHY"—7:20
Warning: scenes of nudity and brutality. (R. W. McDonald, B.C. Dir.)

COUNTING HOUSE CINEMA 2 BROAD AT BROUGHTON 383-0434
ENDS THURS.
the funniest film of 1985
TUNNEL VISION
Coarse and suggestive language throughout. (B.C. Dir.)
7:10, 9:10

RED LION INN
A Fantastic and Entertaining Group — We Know You'll Enjoy
"we three"
APPEARING NIGHTLY in our TOWER LOUNGE

3366 Douglas Street
Victoria, B.C.
10-16

CINEMA SHOWCASE
FAMOUS PLAYERS THEATRES
WEEKDAYS GUS 6:35, 9:15
BAMBI 8:10 ONLY
ALL CHILDREN $1.25
ENDS THURS.
WALT DISNEY PRODUCTIONS presents GUS TECHNICOLOR
Special Added Treat!
Walt Disney's Bambi GENERAL
CAPITOL 805 Yates 384-5811
NIGHTLY 7:15, 9:15
ENDS THURS.
MONTY PYTHON AND THE HOLY GRAIL
MATURE
ROYAL 805 Broughton 383-0711

DUSTIN HOFFMAN
ROY SCHEIDER
LAURENCE OLIVIER
MARATHON MAN
A thriller
in Color a paramount picture
NIGHTLY AT 7:10, 9:15
OAK BAY 2184 Oak Bay Avenue 598-2213
Warning: coarse language and violence throughout.—R. W. McDonald, B.C. Dir.
Warning: brutal violence and coarse language throughout.—R. W. McDonald, B.C. Director
DRUM
NIGHTLY 7:15, 9:15
ADDED TILLICUM ONLY: "STAY HUNGRY"
GATES—7:30 SHOW—8:00
CORONET 638 Yates 383-6464
TILLICUM DRIVE-IN Burnside at Tillicum 382-7531

SUPER FOOD BUYS!

CHUCK ROASTS • CANADA GRADE 'A' BEEF • LB. 69¢

*IF YOU REQUIRE A SPECIAL CUT PLEASE ASK!

CROSS RIB ROAST • BONE IN • • CANADA GRADE 'A' BEEF • 1.09 LB.

• B.C. GROWN • • CUT-UP • TRAY-PACK **FRYING CHICKEN** Never Frozen! ..... LB. 89¢

PLATE BOILING BEEF LB. 43¢

REGULAR GROUND BEEF LB. 69¢

SLICED BEEF LIVER • SKINNED & DEVEINED • LB. 79¢

• SCHNEIDERS • **SKINLESS WIENERS** 1-LB. PKG. 89¢

• SCHNEIDERS • 'COUNTRY MAPLE' SLICED **SIDE BACON** 1-LB. PKG. 1.89

FLOUR Dutch Oven 20-lb. bag 2.29

SOCKEYE SALMON Sea Lord or Gold Seal 7¾-oz. tin 1.39

BATHROOM TISSUE Capri Pink • White 4-Roll Pkg. ..... 89¢

APPLE JUICE Sunrype Pure 48-oz. tin ..... 69¢

ICE CREAM Family Style— Big Dipper 4-litre pail 2.49

PINEAPPLE SLICED — CRUSHED — TIDBITS Malkins or Q.T.F. 14-oz. tin . 2 TINS 89¢

MACARONI AND CHEESE DINNER Catelli 7¼-oz. pkg. 4 PKGS 99¢

WHOLE KERNEL **CORN** Malkins 12-oz. tin ... 3 TINS 1.00

SOUP CHICKEN NOODLE LONEYS 2-oz. pkg. ..... 7 PKG 1.00

ONION SOUP LONEYS 1½-oz. pkg. ..... 5 PKG 1.00

CAT FOOD ASSORTED KAL KAN 6-oz. tin ..... 4 TINS 89¢

CHEESE SLICES BLACK DIAMOND Single Thins 16-oz. pkg. 1.49

KITCHEN CATCHER BAGS GLAD PKG. OF 12 ..... 59¢

SEEDLESS RAISINS GOLDEN HARVEST 2-lb. pkg. 1.39

PITTED DATES MARTINS 1-lb. pkg. ..... 55¢

WALNUT PIECES GOLDEN HARVEST 16-oz. pkg. 1.05

ALUMINUM FOIL REYNOLDS 18"x25" Pkg. ea. ..... 99¢

CUT MIXED PEEL ROBINSONS 16 oz. pkg. 1.19

PAPER TOWELS WHITE SWAN 18"x25' 2-roll pkg. 1.05

SHREDDED WHEAT SPOONSIZE CEREAL 18-oz. pkg. ..... 59¢

MARGARINE KRAFT MAXI BOWL 1-lb. pkg. ..... 69¢

CHRISTIES COOKIES OREO — PIRATES CHIPS AHOY 15½-oz. pkg. ea. ..... 89¢

CRYSTALS ORANGE FLAVOUR SUNGOLD 6½-oz. pkg. ..... 2 PKG 79¢

LUNCHEON MEAT JUBILEE 12-oz. tin ..... 75¢

PLAIN YOGURT FOREMOST or PALM 500 GR. CARTON ..... 52¢

FRUIT YOGURT FOREMOST or PALM 500 gr. carton ..... 59¢

TIDE POWDERED DETERGENT 80-oz. pkg. 2.59

SPAGHETTI LIBBYS In Tomato Sauce 14-oz. tin ..... 2 TINS 69¢

SAUERKRAUT LIBBYS 14-oz. tin ..... 2 TINS 69¢

APPLE PIE FROZEN MRS. SMITHS 26-oz. pkg. 1.09

FRENCH FRIES FROZEN SNOWCAP 2-lb. pkg. ..... 49¢

LOCAL GROWN CANADA GRADE No. 1 CORN ON THE COB 12 COBS 79¢

LOCAL GROWN BULK CARROTS 2 LBS. CANADA GRADE NO. 1 19¢

GREEN CALMERIA GRAPES ..... LB. 49¢

PRICES EFFECTIVE WED., OCT. 20TH TO SAT., OCT. 23RD.
WE RESERVE THE RIGHT TO LIMIT QUANTITIES

230 COOK ST. COLWOOD PLAZA
SOOKE VILLAGE 2187 OAK BAY AVE.
SHELBOURNE PLAZA CADBORO BAY VILLAGE

SHOP-EASY FOODS

MORGAN

LIL ABNER

JUDGE PARKER

TUMBLEWEEDS

RIP KIRBY

BLONDIE

MARY WORTH

HI and LOIS

KERRY DRAKE

MOMMA

M. V. Chesnut's Garden Notes

Of all the fine fruits we can grow in our climate, I don't think any yields quite the same satisfaction as a well-grown peach.

There is unquestionably a wonderful thrill in picking and eating your own home-grown, sun-warmed apples and pears, but this thrill is enhanced a hundredfold with peaches, for it takes a bit of doing to raise a good peach.

Together with the pride of accomplishment is the superb flavor of a tree-ripened peach as compared with the not-quite-ripe store-bought fruit.

It is commonly believed that in our cool climate you MUST train your peach tree against a sunny wall. It is true that this is a very good way to utilize a warm, sunny house wall, for peaches love summer heat, but a wall isn't strictly necessary.

Quite good peaches have been grown right out in the open, although the hazard of leaf-curl disease is much greater.

Quite a few peach trees hereabouts are seedlings grown from peach stones, and the peach is one of the very few fruits where this is practicable.

A seed-grown peach tree will often start bearing fruit as early as its fifth year, whereas apple and pear seedlings may take as long as 15 years to reach the fruiting stage.

But while it is quite possible to raise your own peach tree by sowing the stones, there are many solid advantages in buying nursery-grown grafted trees. For one thing, the trees are probably two or three years old when you buy them, and will start bearing fruit that much sooner.

Moreover, you are buying a named variety, of known performance, whereas a seedling tree is always something of a gamble. It isn't much fun to lavish loving care on a seed-grown tree for five years, only to find its fruit is stringy, dry, flavorless or bitter.

All our local peach varieties are self-fertile, which means a single tree will bear fruit without a mate tree nearby.

The variety J. H. Hale, a fine peach common in Ontario but not much grown here, is one of the few kinds which will not set fruit without cross-pollination of the blossoms with pollen from another variety.

Rochester, one of our best early freestone peaches, is sort of betwixt and between — it will set SOME fruit on its own, but bears bigger crops if given a "husband" tree of a different variety. All other peach varieties can bear full crops even while living in single blessedness.

Thoroughly reliable in our climate are the three V's, Valiant, Vedette and Veteran. These are all children of the Elberta peach, bred and developed on the Niagara peninsula, but they have taken to the B.C. climate like a duck takes to water, and have definite points of superiority over their parent, Elberta.

There isn't a great deal of difference in the three varieties except for the time of ripening. All are freestone kinds, with the flesh separating freely from the stone. All are a good size, round, highly colored, sweet and juicy, with none of the woody or stringly texture often found in inferior kinds.

Vedette is the earliest of the three, ripening around the third week of August, followed by Valiant, then Veteran.

Pacific Gold is earlier on two counts — it ripens earlier in the season, and a young tree starts bearing earlier in life, sometimes producing a few fruits in the second year after planting. The flesh is a deeper yellow than in most peaches, and it is so sweet that less expensive sugar is required in canning, preserving or jam.

Renton's claim to fame is its resistance to the leaf-curl disease, so common in unsprayed peach trees. I should point out, though, that while Renton may be somewhat less susceptible to leaf-curl, it is by no means immune and still requires the preventive sprayings.

Another fine peach for our climate is Red Haven, with superb quality freestone fruit and ripening earlier than any of our other varieties.

Jack Smith

On our trip to Russia we flew directly from Los Angeles to Copenhagen, except for a stop in Seattle, which gave my wife a chance to telephone young Tim, our neighbor down the street, about the cat.

We had arranged to have our hardwood floors restored during our absence, and it had occurred to me on the way up from Los Angeles that if the cat got in, which she could be counted on to do, she would ruin the finish. I consequently suggested that instead of putting out food for the cat every day, as he had agreed to do, Tim should simply catch the cat and board her at the vet's. She gave him these instructions from Seattle and we flew on to Copenhagen, but I had misgivings. Our cat is not an easy cat to catch.

It was late afternoon when we landed. A pink, middle-aged man in a blue uniform flicked unsuspicious eyes at our passports and nodded us into his country with a restrained smile. He reminded me of the late King Frederick of Denmark, who had given me the same sort of smile one morning at a champagne reception in the Ambassador Hotel.

Our group of 74 museum members trooped through the terminal, admiring its clean Scandinavian design and sharp graphics and boarded a bus which took us through the pretty streets of Copenhagen to our hotel. I could think of no other city I had been in that gave such an amiable first impression to its visitors: the trees, the streets of handmade brick houses, the sudden glimpses of the sea, the neat cars and the curtained apartment windows emanating warmth. It looked more like a movie set than the kind of urban rubble we are used to, a set built for one of those romantic bonbons directed by Ernst Lubitsch, with Maurice Chevalier and Claudette Colbert.

Copenhagen looked as if it had stopped changing at a time which best suited it, perhaps between the two great wars; but of course on the outskirts it had grown the usual high apartment houses, which nowadays encircle every city like ringworm. Even these, though, seemed not too big and not too ugly, and every window had been given its own color and personality, as if there had been a contest among the tenants for the prettiest curtains, the prize being a trip to Oslo on the hydroplane, for two.

We were to stay at the new Hotel Scandinavia, 25 stories high and quite out of scale, one might think, with its environs. However, it seemed to me a handsome piece of work, and any doubts I might have had about its size were soon evaporated by its comforts. More than once, in the next several days, I was to look back on our brief stay at the Scandinavia with nostalgia.

It was dark and cold when we took a cab to the Pedestrian Street. One of the rewards of not being a seasoned traveler is coming upon a place like the Pedestrian Street for the first time. It is a stone street of shops and stores, closed to automobiles, of course, running several blocks from the turn of the century Town Hall at one end to a 17th century palace at the other, and offering every imaginable kind of civilized artifact from fine porcelain at the Illum department store to pornographic films in its little sex shops.

"Everything in sex," promised one of these. "See the films before you buy ... Sehen sie das film before sie kaufen ... Yoyez la film avant l'achat ..."

I thought of buying one, or at least seeing one before I bought, but it was not permitted, we had been warned, to take pornographic material into the Soviet Union. I certainly didn't want to become the protagonist of an international incident over a dirty movie.

We left the street to look for the Tivoli Gardens and came to the Town Hall. Much more obscene than anything in the windows of the sex shops, it seemed to me, was the thought that the Nazis, with their taste for the dreadful architecture of the Third Reich, had occupied this charming structure, defiling it with their jackboots and sieg heils.

The Tivoli Gardens, alas, were closed for the winter, a fact which reminded us that it was much too cold for people from Los Angeles to be out walking. We threw in with a mother and daughter from the tour and found a warm cafe in which we shared beef stroganov and a bottle of wine.

Our room at the hotel overlooking a broad boulevard and a canal, and in the morning, after packing our bags for the Moscow plane, we looked out on Copenhagen as if watching a documentary movie on the ideal city. Church towers shone above the rooftops. Everywhere the trees were turning red and brown. Joggers in bright suits ran along the banks of the canal. Little cars hustled along the boulevard, deferring to the bicyclists who were almost as numerous, and who not only had a lane of their own but evidently enjoyed the right of way.

Later, as we gathered in the lobby of the airport bus, one of our tour guides, a jolly young woman named Polly, handed me a small bundle of blue nylon.

"Is this yours?" she askd. "It was left in your room."

I took the thing in hand and it fell to its full length. It was, as everyone could see, my wife's nightgown.

Sydney Harris

Things I Learned En Route to Looking Up Other Things:

● That most of George Washington's famous Farewell Address was written by Madison, four years earlier, and then refurbished by Hamilton and other "ghost" writers.

● That pulling a wheelbarrow is easier than pushing, although almost everybody pushes.

● That when Johnny Weismuller retired at the age of 24, after four years of competition, he had broken more than 60 world swimming records. (And that today's 14-year-old girls swim faster than he did in the 1924 Olympics!)

● That the grasshopper can't hear the sounds it makes.

● That Chief Justice Oliver Wendell Holmes left his whole estate to the U.S. government when he died.

● That the earth is far "smoother" than we perceive it, displaying fewer bumps and hollows in relation to its diameter than a billiard ball.

● That one species of fish, the deep-sea angler, actually "fishes" for its food — it is equipped with a built-in moveable fishing rod, a line, a float, a lighted bait, and even three hooks!

● That pound per pound of lean body weight, females are somewhat stronger than males, with the greater strength in males coming from differences in weight and fat content rather than inherent strength of muscle tissue.

● That pedestrians over age 60 are involved in three times as many street-crossing accidents as other adult pedestrians.

● That in 1776, General Washington predicted that victory in the war for American independence "depends, in all human probability, on the exertion of a few weeks" — but it took seven years for the war to be successfully concluded.

● That New York City alone has one million welfare recipients, or nearly eight per cent of the whole national total.

● That as a city's population increases arithmetically, its crime rate tends to increase geometyrically, like Fort Myers, Fla., where the population grew 20 per cent in the last decade, but the crime rate went up more than 500 per cent.

● That the U.S. went through the whole great depression of the 1930s without ever really knowing what the rate of unemployment was. (It was then a measurement taken only once every 10 years by the Census.)

James Bacon's Hollywood

HOLLYWOOD — The phone hasn't stopped ringing for Harriet Nelson since she returned to showbusiness.

Ozzie's widow played a cameo role recently in NBC's Best Sellers: Once An Eagle and her one-day stint turned into an absolute love feast.

Most of the crew had worked on the old Ozzie and Harriet show and they all greeted her one by one. It was a moving spontaneous outpouring of affection.

"I'm so glad to be surrounded with all this warmth," said the gentle lady, "because this has not been the best week for me.

"I just found out the termites hit my house at Malibu and I had to have it tented. Then when I came back to town, the electric garage-door-opener broke and I found I had locked myself out of the house. I broke a window to get in.

"All this joy is just wonderful after that."

In Once an Eagle, Harriet plays a hypochondriac, the wife of a post commander and she's just as nasty as can be.

As one of her old crew commented: "Now that's acting because that lady never threw her weight around once in all those years."

★ ★ ★

Some directors on their first day of shooting have simple scenes to shoot like showing someone's hand on a door knob or the like.

Not so for British director **David Greene** on Gray Lady Down. I dropped over to his set the other day at Universal and he was sinking a nuclear submarine and drowning six stunt men in the process.

First time I ever saw a director wearing a frogman's outfit.

CHARMERS by Hallmark

Friendship is a special kind of sharing.

A little effort can bring big results.

386-2121
Monday through Saturday
8 a.m. to 6 p.m.

CLASSIFIED ADVERTISING

Vancouver Island's Largest Shopping Centre in Print

386-2121
Monday through Saturday
8 a.m. to 6 p.m.

1 BIRTHS

DILLON — Born to Nirmal and Karen, a boy, Reese Jaginder, 8 lbs. 8 oz. on October 13, 1976. Thanks to Dr. Buie and staff at Victoria General Hospital.

KRATZMANN—Born to David and Pat on October 13th, 1976 at Victoria General Hospital, a girl, Tracy Starr, 6 lbs. 1 oz. a sister for Lisa. Thanks to Drs. Basset, Farrow and Chan, the nursing staff, the LaMaze teachers and Joanne Davidson.

SPURLING — Eric and Marilyn (nee Spring) proudly announce the arrival of their first born, a son, Andrew Christopher, 7 lbs. 13½ ozs. on Oct. 9, 1976. Special thanks to Drs. Battie and Gough and Jubilee maternity staff.

DEATH and FUNERAL ANNOUNCEMENTS DIRECTLY FOLLOWING CLASSIFIED

14 ANNOUNCEMENTS

REGISTRATION, TALLY - HO Travelodge, 3020 Douglas; Friday, October 22, noon til 6, or by appointment; for corrective tutoring (Nursery to University) or musical Instruction (12 instruments) Unusually effective professional teacher. Vincent Copcutt,388-9153.

UKRAINIAN DANCING, ARTS and crafts, language, information. Ruth Ilnyski, 598-6317.

15 COMING EVENTS and MEETINGS

ATHLETIC BINGO
Every Wednesday
1600 QUADRA AT PANDORA
EARLY BIRD 7 P.M.
$290 Jackpot
No Game Less Than $26
Free Bus to City Centre
OVER $750 In Prizes Last Week

ST. JOSEPH'S BINGO
CHURCH HALL
745 W. BURNSIDE, 479-7413
EVERY WEDNESDAY NIGHT
Early bird games — 7:00
25c A CARD, 5 FOR $1.00
20 REGULAR GAMES — 7:30
6 CARDS $2.00
$20.00 or more a game
5 EXTRA GAMES
25c A CARD, 5 FOR $1.00
LOTS OF PARKING
CONCESSIONS
OVER $750
In Prizes Last Week

Leonardo Da Vinci
BINGO
THURSDAY
7 p.m.
5 Early Bird Games
5 Cards for $1.00
20 Regular games
6 Cards for $2.00
Also 5 Extra Games.
Lots of Parking Concession
195 Bay St.
Just Past Bay St. Bridge

U.C.T. SPORTS and BINGO 7 P.M.
VAMPIRE FOOTBALL CLUB
Every Wed.
EARLY BIRD GAMES
REGULAR GAMES
5 extra games
6 CARDS $2
GOOD NEIGHBOR PRIZES
OLD AGE PENSIONERS HALL
1600 GOVERNMENT ST.

HOOK SIN TONG
CHARITIES ASS'N
660 HERALD ST.
VICTORIA, B.C.
URGENT MEETING
SUN., OCT. 24, AT 2:00 P.M.
HOOK SIN TONG HALL
RECOMPLETE RENOVATIONS
BUILDINGS
ALL MEMBERS
URGENT TO ATTEND

FOR YOUR GROUP OUTING
Charter a B.C. Hydro bus
THE FUN WAY TO GO
39 to 53-passenger
DELUXE COACHES FOR LONG DISTANCE TRIPS
PHONE 382-6161

FLEA MARKET
SANSCHA HALL — SIDNEY
Pat Bay Hwy. and Beacon Ave. Thousands of useful items and treasures, old and modern. Interest for all.
Sunday, Oct. 24, 9:30 a.m. to 4:00 p.m.
ADMISSION 25c
RESERVATIONS — 656-3082

BOWLERS
The Wilson Bowladrome, 1225 Esquimalt Road, is looking for 7 more bowlers for their Thursday, 9-11 mixed league. Enter as a team or individually. Phone 384-9423.

TRI-CHEM LIQUID EMBROIDERY, open house, Tues., Oct. 19th, 10 a.m. to 9 p.m.; Wed., Oct. 20th, 1:30 p.m. to 9 p.m.; Fri., Oct 22nd, 1:30-9 p.m.; Sat Oct. 23, 10 a.m. to 5 p.m. Good bargains for all. Mrs. Joyce Kerr, 2977 Pickford, 478-1149.

NEEDLEPOINT CLASSES
Learn how to create beautiful needlepoint designs in 6 easy lessons. Thursday evenings from October 28th to December 2nd, 7:30-9:30. Sampler kit included. Cost $35 in advance. Birkenthals, 823 Fort St., 383-4242.

INDUSTRIAL FIRST AID
Vacancies available on 2-week day course commencing Oct. 25, 9 a.m. to 3 p.m. Phone 388-5505 for further information.

20 LOST and FOUND

LOST: SILVER CHARM BRACELET, vicinity of Cook and McKenzie. 384-8496.

FOUND: SMALL CAT, JAMES Bay. 384-3061.

20 LOST and FOUND

IN THE VICINITY OF JAMES Bay area Anglers Association, 1 black camera case with 2 instamatic cameras inside, we would apprecitte the films inside. 388-6300.

LOST—WALLET AT FORT AND Yates. Finder please keep cash, please mail back important papers, etc. no questions asked. Reward. Peter Drennan, 150 Prince Andrew Place. 598-4764.

REWARD OFFERED
Lost: Between Grant Place, Metropolitan Church, Mt. St. Mary's Hospital, small diamond rotary pin, sentimental value. Please phone 384-8631.

LOST: CREAM COLOURED MALtese Poodle cross with apricot ears, named "Digger", Denman-Shelbourne area. Please phone 595-7059.

LOST: FLUFFY WHITE MALE kitten, 2 months old, lost in Esquimalt and Admirals Road area. If found please call 386-7073, evenings.

LOST 4 MONTH YEAR OLD FEmale kitten, orange, brown and white. Answers to Calico, reward, 387-5975 or 598-4362.

FOUND: SMALL GREY PERSIAN male, Dunsmuir-Head St. area. Needs home desperately. Please call 385-4061.

LOST: FEMALE SIAMESE CAT from Langford area wearing yellow flea collar. Owner very concerned. 478-9994.

FOUND: BLACK MALE CAT 6 months old, injured tail. Cedar Hill—North Dairy area. 595-4060, 595-4476.

LOST: CAMERA, PETRI, 35MM, in Beacon Hill Park. Reward. 386-0449.

FOUND: HONEY-COLORED male puppy, approx. 4 months, in Esquimalt area; phone 385-4527.

LOST: CHROME MOTORCYCLE sidecover, Esquimalt - View Royal area. 383-9085.

LOST: PLASTIC DENTAL bridge, pink, metal band, lost in Sooke, Langford area, reward.

LOST: MAN'S GOLD WATCH, engraved "My love, 1975", at Red Lion. Reward. 386-7648 or 382-5018.

LADIES GOLD WATCH FOUND Monday, corner of Dallas and Olympia. 652-3126.

LOST: GREY MALE BURMESE cat. Florence Lake Trailer Park area. 478-7489.

MISSING SINCE THANKSGIVing, Fluffy, black and white cat, from View Royal Ave. 479-1817.

LOST: SMALL LIGHT BROWN male dog in Langford area, answers to Lucky. Reward. 478-1613.

LOST: GOLD CROSS ON CHAIN. Please phone 384-8636.

21 HELP WANTED GENERAL

ADVERTISEMENTS IN THIS CLASSIFICATION MUST COMPLY WITH THE BRITISH COLUMBIA HUMAN RIGHTS ACT

ATTRACTIVE FASHION CONSCIOUS young people, own transportation wanted to sell flowers in cabarets. Full and part-time positions. Above average earnings. Lori's Flowers and Photos, 388-6275, pager 712.

RELIABLE BABYSITTER TO pick-up 4 year old son from school, my home or yours. 5:15 to 5:45 p.m. Monday thru Thursday. Shelbourne Shopping Centre area. 592-0743.

TAILOR WANTED MUST BE EXperienced in mens wear, salary commensurate with experience. Apply Tip Top Tailors Hillside Shopping Centre. 595-1514.

CAPABLE PRSON TO LIVE IN. Nursing experience and willing to help with household duties for elderly couple. Write Victoria Press, Box 544.

PROFESSIONAL WAITERwaitress required, minimum 2 years' experience in dining room service. Apply in person, 1021 Pandora.

EXPERIENCED JEWELRY sales clerk, personal interview. Christine Laurent Jewelers Ltd. Apply Mrs. O'Neill c-o 9812 Fourth Street, Sidney.

SALES CLERK FOR DRUG store, drivers licence required. Reply stating all particulars, qualifications, experience, etc. to Victoria Press Box 585.

REQUIRE MATURE MOTHERLY lady to live-in and look after, a man with two children, 12 and 14. In nice subdivision. Victoria Press Box 601.

APPLICATOR REQUIRED FOR vinyl siding. Top pay and regular work. Call John at 388-7818, extension 123, anytime.

FULL-TIME DRIVER FOR florist shop. Salary, $3.50 per hour. State age and experience. Reply Victoria Press Box 586.

SHORT ORDER COOK FOR CABaret and dining lounge. Must have aptitude for kitchen management. 388-6684, 9 to 5.

MATURE BABYSITTER WANTed for 2 children weekdays, my home Northridge area. Call 479-4933 after 6.

OFFSET PRESS OPERATOR REquired. A.B. Dick 360. Must have camera experience. Apply Victoria Press Box 576.

ATTRACTIVE WAITRESSwaiter for cabaret. Suitable for young clientele. Apply Bacchanalia Cabaret, 9-5.

GRILL COOK FOR RESTAUrant, experienced in American and Chinese food preferred. Victoria Press, Box 578.

FULLY EXPERIENCED BARtender. Friday and Saturday nights. Phone 385-1031, 7:30 to 10 p.m.

BABYSITTER NEEDED IMMEDIately in Esquimalt area. 8-month-old boy and 3-year-old girl. Please call 383-9840 after 5.

RESPONSIBLE KIND WOMAN to babysit two-year-old child, 4 days a week. Esquimalt area. 477-8571.

HOUSEKEEPER - COMPANION required for one lady in city, close to bus. Modern waterfront bungalow. 598-7160.

EXPERIENCED COOK WANTED for evening shift, full time, Apply in person between 2-4:00 p.m. Moller. 386-8317.

KINDLY PERSON FOR SANTA Claus duties at Hillside Shopping Centre. Only those interested persons apply. 595-7154.

MAID FOR GOVERNMENT House, live-in preferred. Must be flexile as to hours of work and days off. Phone 595-1515.

BABYSITTER, McNEILL - VICtoria Ave. area, required occasionally afternoon and evenings. 598-1798.

D.J., KNOWLEDGE IN DISCO, top wages. Apply 1037 View Street. Phone 385-1031.

EXPERIENCED WAITRESS, weekends only. Phone 385-1031 between 7:30 and 10 p.m.

TAXI DRIVERS WANTED: class 4 licence, chiefs permit required. Apply 585 Pandora St.

STUDENT BABYSITTER WANTed in James Bay, Friday and Saturday night. 386-1709.

RESPONSIBLE WOMAN TO BAbysit 8 p.m. to 11:30 p.m. full time or part time. James Bay. 386-1893.

WANTED IMMEDIATELY KIND elderly lady to care for couple, 8 a.m. to 8 p.m. 477-3125.

PLEASANT FURNISHED APARTment, free, for housekeepr for 1 person. Easy position. 598-3689.

MATURE PERSON REQUIRED for guest house work, preferrably live-in. Phone 385-4662.

HAIRDRESSER, LICENCED part-time, starting Nov. 1, Hawaiian Village, 479-6522.

MATURE PERSON, HOUSEkeeper for small guest home, live-in. 598-4423.

21 HELP WANTED GENERAL

WE ARE LOOKING FOR AMBItious people. If you have experience in manual or office work or management or leadership and you are tired of strikes and layoffs, we may have a place for you. We can offer part-time or full-time, year-round, non-seasonal opportunity with time for recreation and holidays. Our company has been in operation for over 17 years with no strikes or lay-offs. Twenty positions available. Only hard-working ambitious persons need apply. 652-3245.

COMFORTABLE HOME OF REtired nurse requires to provide loving care for adult female diabetic, private room essential, preferrably private bath, recipient well educated, cultured, with special love of music, excellent remuneration to right person, some emotional problems involved. Victoria Press Box 582.

XMAS HELP
Persons to operate Santa photo camera, must be available full time, Nov. 20-Dec. 24, in Victoria. $3.50 per hour, experience not necessary, apply in writing, include phone number to Santa Photo, 4493 Boundary Rd., Vancouver, B.C. V5R 3N3.

REQUIRED IMMEDIATELY, REceptionist for evening shift, on front desk at 100 room hotel. Experience preferred. We are looking for someone with personality, well groomed, and enjoys working with the public. If you have the above, please apply in person, 123 Gorge Rd. East, or call 386-1422.

EXPERIENCED NEWSPAPER circulation district manager required in Calgary, 50 route suburban district. Morning paper. Good starting salary based on experience, car allowance and regular company benefits. Excellent opportunity for advancement ... call Alex Hall 403—263-7730 Collect.

SERVICE WRITER AUTOMOTIVE Must be able to communicate with people and transcribe their car problems into clearly written mechanical instructions, young person preferred with mechanical aptitude not necessarily from automotive field, apply service manager 382-9121.

THE SHERWOOD PARK INN REquires immediately a part-time night auditor. We require a person with experience on an NCR 4200 or bookkeeping experience. Apply in person, 123 Gorge Rd. East or call 386-1422 between 10 a.m. and 1 p.m. Ask for Miss Edmondson.

LIVE-IN HOMEMAKERS
Opportunities for semi-retired ladies to help their local communities. Your experience needed by HEALTH CARE SERVICES UPJOHN LIMITED. Call us at 388-6639 Monday - Friday, 9-4:30.

CHIEF JANITOR FOR LARGE office building. Must be capable of work scheduling, supervision of staff, determining cleaning methods and products used. Apply with references to Victoria Press Box 587.

CONSUMER FINANCE
MANAGER AND COLLECTOR
Major financial institution requires the above. State experience and salary expected. Reply Victoria Press, Box 573.

RESIDENT MANAGER REquired December 1 for 92 suite in Oak Bay. send resume along with expected salary to Ambassador Developments, Third Floor, 73 Water St., Vancouver, B.C. V6B 1A1, Attention: Jan.

WIDOW URGENTLY NEEDS BAbysitter Cordova Bay area for two school age children and a delightful two-year-old. Hours from 8:15 a.m. to approximately 6 p.m. or live-in. Car a necessity. 658-8945 after 6.

REQUIRED MATURE MOTHERly lady to live-in and look after, a man with two children, 12 and 14. In nice subdivision. Victoria Press Box 601.

CARETAKER REQUIRED FOR large apartment block close to town. Good salary. Must be experienced. Reply to Victoria Press, Box 584.

BABYSITTER NEEDED FOR 16-month-old boy, Thursday, Friday and Saturday, between Metchosin and Victoria. 478-6564.

BABYSITTER NEEDED BY nurse for two girls 4 and 6 years, Quadra-Cloverdale area. 385-5147.

INDEPENDENT FULLY EXPErienced roofers, union rates plus. 385-5522, 10 to 5.

CASHIER FOR SELF-SERVICE gas station, apply 601 Gorge Road after 4 p.m.

BABYSITTER WANTED, TOLMIE School area. Call 386-2068 after 6.

22 OFFICE HELP

ADVERTISEMENTS IN THIS CLASSIFICATION MUST COMPLY WITH THE BRITISH COLUMBIA HUMAN RIGHTS ACT

Credit Union
Teller
Loan
Secretary

These 2 positions are open for persons who want more out of a job than just a good salary.
Our employees are a congenial group of people working as a team to create a good environment for our members and employees.
Policies and procedures are set in co-operation and consultation with every staff member right up to the level of the Board of Directors.
Minimum requirement: 1-year experience with bank, trust company or consumer finance company.
Send a short resume to Mr. H. Faerber, Victoria Provincial Government Employees Credit Union, 547 Michigan, Victoria.
Every applicant will be advised by phone or letter.

BOOKKEEPER FOR AUTOMtive business. Must have knowledge of 1-write A-R and A-P system, and typing. Some costing experience an asset. Excellent benefits $500 plus, per month. Victoria Press Box 589.

LEGAL SECRETARY
Excellent position for a qualified litigation secretary in modern downtown legal office. Good typing and shorthand required. Salary $900 plus Drake Personnel, 1175 Douglas St., 385-3425.

REQUIRED: CLERICAL ASSIStance, for filing, typing and invoicing, typing minimum 50 w.p.-m. Permanent employment with full benefits. Apply for interview to Calcan Building Products, phone 652-3901.

OFFICE EQUIPMENT FIRM REquires bookkeeper girl Friday. Duties include general office duties, bookkeeping and some counter sales. Reply Victoria Press, Box 597, giving complete resume.

CONVEYANCING SECRETARY
Good shorthand and typing skills and conveyancing experience for downtown legal firm. Salary $900 plus. Drke Personnel, 1175 Douglas St., 385-2425.

SECRETARY
6 month-1 year previous secretarial background. Typing, shorthand, some reception, switchboard, etc. Salary $600 plus. Drake Personnel, 1175 Douglas, 385-3425.

NURSING ASSISTANT REquired for busy doctors office, clinical experience necessary, apply in writing to Victoria Press, Box 698.

LEGAL SECRETARY REQUIRED for pleasant downtown office, conveyancing experience, an absolute must together with ability to work on own initiative $900. 386-9021.

22 OFFICE HELP

WE REQUIRE A CASHIERtypist with an outgoing personality and the ability to deal with the public. Must have a minimum grade 12 education and 40 wpm typing. We offer good working conditions with opportunity for advancement, a good salary and excellent company benefits. Avco Financial Services, 2018 Douglas St. 385-6774.

JUNIOR POSITION
Enjoy a busy errand position — some office experience helpful, typing, etc. — for this busy legal firm. Pleasant and well groomed appearance. Enjoy dealing with the public. General office, mail and deliveries. Salary $550 plus. Drake Personnel, 1175 Douglas, 385-3425.

MAG CARD EXPERIENCE
Experienced Mag Card operator for busy downtown legal firm. Salary $900 plus. Drake Personnel, 1175 Douglas St., 385-3425.

BOOKKEEPING MACHINE operator-clerical required by Yorkshire Trust. Experience preferred. Mr. Myers. 384-0514.

23 SKILLED TRADES

ADVERTISEMENTS IN THIS CLASSIFICATION MUST COMPLY WITH THE BRITISH COLUMBIA HUMAN RIGHTS ACT

INCO LIMITED REQUIRES:

MINE BEGINNERS
$5.78 Per Hr.
(Underground)

DRILLERS
$6.125 Per Hr.
(Underground)

MAINTENANCE MECHANICS
$6.585 to $7.045 Per Hr.
(Industrial)

IN ADDITION TO THE ABOVE RATES WE OFFER:
—Cost of living allowance 10c per hour worked.
—Service premiums 11½c per hr. increase on completion of initial two, four and six month periods of employment.
—Shift premium: 20c afternoon, 25c midnight, Sunday premium $1.00 per hour.

REQUIREMENTS
Solid employment history preferably in a related industry.

BENEFITS
Attractive benefits package includes; drug prescription, dental health, accident, sickness and life insurance, pension and savings plans.

THOMPSON
Located 470 miles by paved road, north of Winnipeg, population in excess of 20,000. Education facilities up to University entrance, modern shopping facilities and wide range of recreational and community activities.

INTERVIEWS
A company representative will conduct in following locations and on dates shown:

CANADA MANPOWER CENTRE
810 Fort St.,
Victoria, B.C.
October 21 and 22, 1976

CANADA MANPOWER CENTRE
65 Front St.,
Nanaimo, B.C.
October 25 and 26, 1976

CANADA MANPOWER CENTRE
1319 Tree Plaza,
Campbell River, B.C.
October 27 to 29, 1976
(To noon only on Oct. 29th)

INCO
Manitoba Division,
Thompson, Manitoba, R8N 1P3

Carpenter Foreman
A working carpenter foreman is required for wood frame apartment buildings. Must be qualified to lay out and work with minimum supervision. Apply to Garden City Developments, 384-7164.

FIRST CLASS AUTOMOTIVE MEchanic to operate mechanical department of automotive repair centre. Must be good with public, rate of pay based on percentage of department. Top money maker for right person. Phone Ben, at 956-3939 or evenings, at 956-3905.

TV TECHNICIAN, MINIMUM, 2 years experience for TV or CB repairs. Good salary and full company benefits. Apply Electrohome Ltd., 155 Langford Street, 385-3384.

LOCAL PRINTING FIRM REquires small offset press operator. Full time. Send full resume to P.O. Box 1896.

EXPERIENCED COOK FOR DINner shift, part time, wanted. Call Cordon Bleu, 388-7612.

REQUIRE JOURNEYMAN TO plumb new private home. Cash. 385-7494.

WANTED: EXPERIENCED bricklayers. 477-1454.

24 SALES PERSONS and AGENTS

ADVERTISEMENTS IN THIS CLASSIFICATION MUST COMPLY WITH THE BRITISH COLUMBIA HUMAN RIGHTS ACT

We Need You Right Now
We need experienced pepole to help market the new Midband Converter in Victoria. Call 386-8844 between 9 and 1 p..m. Highest commission paid. Car a must.
CONVERTERS UNLIMITED

T. L. MANN
AND ASSOCIATES LTD.
Has room for three experienced realtors. If you've been looking for a professional atmosphere, private separate offices, good commission splits and free parking, call Ken Mann to discreetly discuss your interests and ours. Days or evenings
598-5144

LICENSED REALTORS
Real Estate licensed sales persons are invited to join our popular, well established company. Phone me for a confidential interview at JACK MEARS OAK BAY REALTY LTD — GIBBY McLEOD at 598-3344.

INVESTMENT SALES AND sales management with old international investment company. High income career opportunity for sales oriented persons. Complete training. Phone 385-2405, ask for C. Guss.

LIFE INSURANCE SALES PERson required immediatey. No previous experience necessary. Must be bondable. Excellent salary plus commission and fringe benefits. For appointment please call 388-6681.

LOCAL POCKET PAGING FIRM requires sales representative immediately. Excellent opportunity for an aggressive person. 386-8889 between 10 a.m. and 2 p.m. for appointment.

URGENTLY NEEDED BABYSITter, Hampton Elementary School area, for 3 and 5 year olds, 2 to 3 hours a day, 3 to 5 days a week, 385-0894.

Build a career with MUTUAL OF OMAHA. Contact Neil Clark or Mrs. Todd at 386-3570.

24 SALES PERSONS and AGENTS

PROFESSIONAL SALESPERSONS
CAREER OPPORTUNITY
We at Western Canada's largest and most progressive Real Estate Company with 70 offices from B.C. to Winnipeg, invite you to join our team of over 1,700 sales people.
This opportunity is open to Licenced Salespersons wishing to further themselves with a career in the Real Estate Industry. Management opportunities also arise from time to time.
Training is our pride and specialty. Through years of research in professional marketing we have devised an education program that has proven over and over again to be one of the keys to our success.
Marketing Approach: — we have the means and the expertise to obtain nation-wide exposure: comprehensive knowledge on financing, superb building program, trading country wide and much more.
For inquiries and interviews call Block Bros. Realty Ltd.
477-1841
386-3231
478-5561

SELDOM CAN A SALESPERSON ENJOY SUCH A HIGH INCOME SO QUICKLY
Our company offers a unique opportunity for prestige selling by appointment only. Earnings are high for those with ambition. The future is limitless. We want you if you have sales exp. Will teach you if you haven't ... as long as you are willing to work. If you are over 35 and ready to sell, ph. Doug Sinclair for a personal interview. 385-2405. Padre Isles.

NATIONAL COMPANY REquires sales person for a 4 week period to call on retail stores, $175 a week plus car allowance, Reply to Victoria Press Box 583.

ELECTROLUX CANADA LTD. Has a few franchises available. An excellent opportunity for the right person, for further information phone 478-9566.

26 PART TIME or TEMPORARY HELP

ADVERTISEMENTS IN THIS CLASSIFICATION MUST COMPLY WITH THE BRITISH COLUMBIA HUMAN RIGHTS ACT

SECRETARY WITH BOOKKEEPing experience for Real Estate and Insurance Office. Preference given for Auto Plan Experience. Top Salary for right person. Approximately 3 to 4 hours per day — five-day week. Interested applicants apply in confidence giving full details to Victoria Press, Box 595.

CASUAL HELP REQUIRED FOR busy catering firm, Mainly Friday and Saturday evenings. Must have white uniform. Call 383-4321 Tuesday to Friday between 10 a.m. and 4 p.m.

PART-TIME HAIRDRESSER REquired for downtown shop. No evenings. 9-3 daily, 5-day week. Call 385-3389.

BABYSITTER REQUIRED 3 days per week, Gordon Head area. Phone 477-8136.

DOMESTIC HELP REQUIRED 1 day per week, phone 592-9822.

30 SITUATIONS WANTED

CAREER GIRL
Married mother, 23 years, resuming career. Experienced in reception, accounts payable, senior clerk with one International oil company, also data control. Any interesting position considered. Call 382-6057 after 5 p.m.

CASUAL WORK; PAINTING, roofing, general repairs, wooden, aluminum gutters, cleaned, lined or installed, reasonable. Downpipes, chimney repairs. 388-7941, 384-0912, Wesley.

ENGLISH BANK TRUST OFficer wishing to emigrate seeks employment. Any opportunity considered. Currently visiting the Island. 338-8368.

WILL DO GARDEN CLEAN UP, fencing, painting, building repair and maintenance, janitorial work, or driving. 478-7059 anytime.

MALE, 30, SANDBLASTER, LAborer, non union, seeks any permanent full-time employment, but selling. Victoria Press Box 553.

PART - TIME OFFICE WORK REquired by serious minded lady with 4½ years office experience. Call 479-9419.

DOCUMENTS, MANUSCRIPTS OR what have you expertly typed by legal secretary. Divorce a specialty. Phone 386-9617.

MARRIED MAN, 25, SEEKS CARpenters apprenticeship, experience in cribbing, drywall, framing, roofing, cement. Own tools. 598-2381.

MATURE LADY WISHES LIVE-in position as cook-light housekeeper. Prefer own suite. Phone 592-4092.

HAIRDRESSER APPRENTICE needs work and has finished her school training, 385-7697.

2 YOUNG MEN NEEDING work, one part-time, one full-time. 477-6198.

GENERAL OFFICE WORK, TYPing or similar. Norah, 477-5654 after 4.

PAINTING, GARDENING AND odd jobs, reasonable. 592-9582. 6. 592-9582.

ALL SMALL HOME REPAIRS BY the hour or job. 479-9419.

YOUNG MAN EAGER FOR hard, steady employment. 479-2469.

WILL BABYSIT DAILY MONDAY to Friday Langford area. 478-6779.

LIKE TO HOUSE CLEAN, $4.00 per hour plus car fare. 595-4604.

33 BANDS, MUSICIANS and ORCHESTRAS

WANT TO MAKE THE BIG time? Needed, musicians and novelty acts for talent night. Prizes for winner, food for all contestants. 658-8922 between 4 and 6 p.m. or show up before 9 p.m. Wednesday at the Dukes Restaurant (Fonzies Place). 4558 Cordova Bay Road. Same rules apply as in the Gong Show, Monthly cash prizes.

LEAD GUITARIST WANTED. Must be technically proficient in all rock forms. 384-9816.

LEAD GUITAR PLAYER WANTed. 478-2744.

34 PRE-RECORDED MUSIC

CANDU CANNED MUSIC
Specializing in mixed aged groups. Receptive to all requests. Extensive variety from polkas to rock and roll. Multi-mobile units of fine fidelity. Phone Gary 384-5521.

WAYNE'S MUSIC FOR ALL OCcasions, reasonable rates, phone 479-4835.

DANCES—PARTIES—WEDDINGS For information phone 478-3590, Don or Bill.

DENNY'S CANNED MUSIC CO. Fonzie's Place. 656-3585.

LLOYDS MUSIC UNLIMITED the best for less, 656-5614.

36 BUSINESS SERVICES and DIRECTORY

Appliance Repairs

APPLIANCE REPAIRS, WASHers, dryers, stoves, reasonable rates. Phone Jim's Appliance 388-5363 anytime.

RELIABLE REFRIGERATION
Domestic, commercial, and electrical, licensed technicians. 24-hour service. 386-2810.

36 BUSINESS SERVICES and DIRECTORY

Appraisals

P. G. JACKSON LIMITED
All Types of Real Estate Appraisal anywhere on Vancouver Island
535-1070 Douglas Street 388-913

Auto Glass

BOSSOM GLASS CO. LTD.
1305 GLADSTONE 382-3031
FOR ALL YOUR GLASS NEEDS! Aluminum window conversions to thermo insulating glass, reducts heat loss UP TO 50%.

Cabinet Making

VICTORIA MODERN WOODWORKERS LTD.
528 HILLSIDE AVE.
—Kitchen cabinets
—Bathroom Vanities
—Store and office fixtures
—Custom Cabinets
—General Millwork
For free estimates phone
382-9014
R. W. (Bob) Owen, Manager

Carpenters

CAPABLE and RELIABLE FINISH CARPENTER
DISTINCTIVE DESIGN
Character homes a specialty. Cabinets, fine stairways. Additions and renovations of Victoria homes and woodwork expertly done, store and business atmospheres tastefully created. 385-3280.

PERMA CONSTRUCTION
Qualified tradesmen at reasonable rates for additions, alterations, carports, sundecks, framing, finishing. Free estimates, references. 384-2323, 598-7955.

INTERIOR, EXTERIOR RENOvations, carpentery, concrete, painting, paper hanging. Sundecks carports. Free estimates, 642-5381, 382-7309.

RENOVATIONS, ADDITIONS AND sundecks, floor tiling, and all carpentry. Guaranteed workmanship. References on request. Free Estimates. Phone 478-6003.

ADDITIONS, ALTERATIONS, rec. rooms, sundecks, concrete work, free estimates. Work guaranteed. References supplied. 478-8894.

BRETT CONSTRUCTION LTD. Specialist in custom homes. Framing, renovations. 385-0842 or 656-2382.

VERSATILE HOME MAINtainer, carpentry, renovations, cabinets, painting, papering. Quality work. Adam, 385-3090.

BATHROOM AND KITCHEN REmodelling. Recreation rooms. Your ideas or ours. Kayvic Designs Ltd. Phone 598-2920 or 656-4857.

WOODWORKING AND GENERAL carpentry. Guaranteed workmanship. Available immediately. 592-6343.

CUSTOM FINISHING
Residential, Commercial.
Ruscraft Interiors. 656-2539

CARPENTRY SERVICE. HOME improvements. Old hand. Reasonable. Jock Stewart. 598-7392.

RELIABLE HOME REPAIR SERvice and store remodelling. 479-2916.

FRAMING CREW AVAILABLE, will also do additions, foundations, sundecks. 479-3938 or 656-1835.

AUGUST CONSTRUCTION, framing and finishing, quality work. 384-1711.

ADDITIONS AND HOUSE FRAMing, you finish it yourself if you wish. 388-5358.

RENOVATIONS, ADDITIONS, carport, rec. room, sundecks, etc. 382-3578.

FRAMING AND FINISHING crews available. 479-5640 after 6

SMALL JOBS MY SPECIALTY Howie 478-4703

FRAMING CREW AVAILABLE. Reasonable rates. 477-8990.

Carpet Cleaning

FOR SPECIALISTS IN ON-LOCAtion carpet and upholstery cleaning call
Barons
477-3414

Carpets and Linoleum

stevens interiors ltd.
FLOOR COVERING
CARPET-ARMSTRONG VINYL
FREE ESTIMATES
NO OBLIGATION
MEMBER OF VANCOUVER ISLAND FLOOR COVERING ASSOCIATION
1126 QUADRA 386-2951

stevens interiors ltd.

HOURIGAN'S
CARPETS AND LINOS LTD.
FLOOR COVERING SPECIALISTS
715 PANDORA AVE. 386-2401

BILL FULLER LTD. CARPETS, lino, tile. Installations, repairs, restretches. 384-0423.

WILL INSTALL CARPET AND lino, low rates. Phone 592-1389.

Catering

Having a party or banquet???
Just having a few in for tea???
CALL
KING ARTHUR'S CATERING SERVICES
660 JOHNSON ST.
385-5331 or 385-0052

Cement Contractors

MITCHELL BROS. CONCRETE. Basements, driveways, patios. For quality workmanship call 384-7501.

SPECIALIZE IN BASEMENTS, carports, sidewalks, patios. Free estimates. 388-4806.

SMALL JOBS OUR SPECIALTY. Norm or Glen. 382-0982.

Cleanup Services

TWO TRUCKS FOR ANY TIME service, by the load; by the contract. Basement; attic, garage; back and front yards. Specializing in construction and remodelling clean-ups. For free estimates, phone 478-8210.

NO CHARGE AND UP
Two young responsible men have large truck. Basement, attics, composts, etc. Very reasonable. Bob's, 386-2451 anytime.

PROMPT—EFFICIENT
Yards, basements, hauling of debris. Complete janitorial service. Gutters cleaned. Call Larry, 477-8711 or 652-4322.

PROMPT—EFFICIENT
Yards, basements, hauling of debris. Complete janitorial service. Gutters cleaned. Call Larry, 477-8711 or 652-4322.

YOUNG MAN WITH TRUCK will clean up basements, yards, attics etc. Free estimates. Very reasonable. 598-3775.

J & M SERVICES, CLEANUP services, light delivery. 385-0706 or 384-0944. Call from 7 a.m. to 8 p.m. and weekends.

MAN WITH PICKUP — SMALL cleanups, anytime. 388-6049.

36 BUSINESS SERVICES and DIRECTORY

Cleanup Services

I CAN DO IT!
Home maintenance, cleanups, hauling, or whatever? Call Ed. 383-6483.

ANY KIND OF CLEANUP OR haulage, free estimates, reasonable price, reduced rates for pensioners. 652-3683.

FAMILY MAN WITH TRUCK needs work. Will clean up yards, basements and garages. Will also do demolition. 478-6054.

WINDOWS, TILE, HARDWOOD floors cleaned by professional cleaner, night or day, reasonable rates. 386-9726.

CLEAN-UP
Basements, yards, compost boxes. Large and small hauling. 658-5406.

PAINTING INSIDE OR OUT. General repairs. Reasonable. 479-4446.

1 TON TRUCK, CLEAN-UPS, chain saw work. What can we do for you? 592-3294.

CLEANUPS, SMALL HAULING jobs, gutters, basements, yards, etc. 385-7965 anytime.

STUDENTS WILL CLEAN garage, basement, yards, etc. Will haul, reasonable 384-3198.

MAN WITH ½-TON, COMPOST, garages, yards, sites. Eugene, 383-3528.

MAN WITH TRUCK, HAULING, clean-up, light deliveries, $10 per hour. 477-4740.

I NEED WORK
Young man, 1-ton truck, just starting. Reasonable. Reliable. 656-1041.

Contractors

WHEATON CONSTRUCTION LTD.
General Contractors
Building Consultants
385-5702

J and R. COMPANY
Renovations, alterations and repairs, guaranteed workmanship, free estimates. Sensible prices, courtesy and service financing arranged. Call us no obligations, 479-1407.

CARPORTS, SUNDECKS, fences, renovations, etc. Fast and efficient experienced workmen. Reasonable rates. Free estimates. For no muss or fuss call us. Cramer Construction. 477-7511.

WIRING AND REWIRING, REAsonable rates. Domes Enterprises Ltd., 382-2660, business hours 10 a.m. to 2 p.m. Monday to Friday. Home 474-1454.

BRETT CONSTRUCTION LTD. Specialist in custom homes. Framing, renovations. 385-0842 or 656-2382.

T. AND C. BUILDERS LTD.
Framing
385-5293 385-8587

RENOVATIONS. UNBEATABLE thermo stucco, plaster patching, cultured stone facings, sundeck coating. Call Frank Browne Ltd., 384-1127.

OASIS CONSTRUCTION LTD. Custom building, framing, renovations and general contractors. 479-6335.

R. J. RESTALL CONSTRUCTION Ltd. Framing and General Contracting. Quality guaranteed. 478-0430.

QUALITY FRAMING
By
Tom Szolnyanszky 477-8673

FARMER CONSTRUCTION
Design — Renovations
388-5121

FRAMING, FINISHING, RESIdential, commercial quality work, 479-1976, 382-6661.

FIRESIDE HOLDINGS LTD.
Custom Building and Design
478-9475

FRAMING CREW AVAILABLE. Reasonable rates. 477-8990.

SMALL JOBS OUR SPECIALTY. Norm or Glen. 382-0982.

Drafting

ARCHITECTURAL DESIGNING and drafting services without architect's fee. 598-3550, or 385-1812.

EXPERIENCED DESIGNING, drafting, call 598-7311.

Drain Service

WESTCOAST DRAINAGE LTD. Storm pipe repairs, installations. Licenced and guaranteed, 24 hours service. 383-2318.

WE CLEAN AND REPAIR DRAIN tile, gutters, sewer lines, and install catch basins. Phone 384-4841.

Draperies

HOURIGAN'S
Floor Covering Specialists
NOW SHOWING DRAPERIES
PROMPT IN-HOME SERVICE
715 PANDORA AVE. 386-2401

DRAPES, SLIP COVERS, BEDspreads, etc. Reasonable. Guaranteed workmanship. Phone 383-8369.

Drywall

FINERTY DRYWALL
BOARDING, TAPING, TEXTURing, reasonable rates, free estimates. Call 384-7768 between 10-3. 383-0460 after 6 p.m.

D AND D DRYWALL, CUSTOM Work Specialists. Free estimates. 385-4865.

COMPLETE DRYWALL FINISHing. Textured ceilings and walls, no job too small. 478-7412.

MOONLIGHTER, NO JOB TOO small. Boarding, taping, texturing. Reasonable. 595-6310 after 5.

Electrical Contractors

NEW HOUSES WIRED, OLDER houses rewired, service changes, renovations, commercial wiring, electric heating installation. Reasonable rates. Satisfaction guaranteed. Call for an estimate today
SIRWEL ELECTRIC LTD.
595-3876

OLDER HOMES REWIRED — NO down payment. We finance at bank rates with approved credit. EDDY'S ELECTRIC — 385-7666

WIRING, NEW AND OLDER homes. Reasonable. Licensed. 478-3806.

Excavating

EXCAVATING, LAND CLEARing, road building, demolition, sand and gravel, equipment rentals. 24-hour service. Radio controlled.
O.K. Trucking Co. Ltd.
Bus. Office, 2840 Nanaimo. 386-3414
Dispatcher, 2720 Turner, 382-6136

WELCH'S BOBCAT (825) DIESEL and trucking service, excavating, backhoe, rotovating, terracing, septic and drains, clean-up, hauling. Reasonable. I care. 658-5501.

ARCHER BOBCAT
Landscaping, excavating, back filling, driveways. 478-9413 days. 112-743-9753 evenings.

PEDERSEN EXCAVATING Back-hoe work. Sewer installation. Free estimates. By hour or contract, 479-5963.

VICTORIA BOBCAT SERVICE, 3-ton dump truck. Landscaping-excavating. 10' backhoe, reasonable, 383-8101.

BACKHOE FOR HIRE, REASONable rates. With or without operator. 478-9122.

ROBERTSON'S EXCAVATING 450 Case, land clearing, bulldozing and backhoe. 595-8530.

Fencing

CHAIN LINK FENCING
We only install wire and chain link fences, so we not only do quality work but also have a super price. For a free estimate with no obligation call Van-Isle Chain Link Fencing, 386-1841 anytime.

36 BUSINESS SERVICES and DIRECTORY

Fencing

FENCING AND GATES — ALL types in wire or wood — supplied, installed or repaired. Island Chain Link Fencing Ltd. For free estimate — Phone 477-0332.

Flooring and Sanding

M&M FLOOR
COMPLETE FLOORING CENTRE
Hardwood, Carpets and Linos
532 William St., 384-0343
Nights: Al 386-3078—Mike 382-4818

NEED FLOOR LAYER?
Contact Mr. Hansen. 383-5567 after 9 p.m. Friday, Saturday, Sunday. Free estimates.

Furniture Refinishing

FURNITURE AND INSTRUMENT refinishing, restoring, building, lowest rates anywhere. 642-5872.

Gardening

ALL PHASES OF GARDENING, new lawns, rock work, trimming, pruning, commercial and residential, maintenance. Reasonable. 477-4740.

LICENSED GARDENER
Cleanup, pruning, etc. Gardening year round by contract. G. Barta. 479-9278.

BEAUTIFUL GARDENS, COMplete landscape and maintenance service. New lawns or garden clean-up. 384-9972.

Glass and Glazing

WINDOWS
Change wood to aluminum, single to thermo, with Ever-brite. 384-1423, or 658-8817.

Gutter Cleaning and Repair

Aluminum Gutters
5" CONTINUOUS in baked enamel
B.C. ALUMINUM 479-7121
"THE NAME YOU KNOW"

BE PREPARED FOR WINTER
Your gutter and downpipe problems, etc. are solved, when you phone us. Very reasonable. All work guaranteed. 477-4908.

WE CLEAN AND REPAIR DRAIN tile, gutters, sewer lines, and install catch basins. Phone 384-4841.

Home Improvements

ALCAN BUILDING PRODUCTS
Almetco Div.
SAVE HEATING DOLLARS
Storm Windows — Thermal Glass
Alcan Siding
Days 652-3901 Eves. 652-2761

WILL DO BASEMENT RENOVAtions, sundecks, carports, etc. all carpentry and dry-wall. Expert workmanship. Reasonable rates. 479-9626.

HOME IMPROVEMENTS
Painting, interior and exterior. Cleaning, etc. Free estimates. Call 479-5435.

CHARY CONSTRUCTION SERVICES LTD. 384-2429
Renovations — Repairs

FEATURE KITCHEN CENTRE
2610 Douglas 385-4921
QUALITY WITH ECONOMY

Insulation

A CELUFIBRE BARGAIN $6.99 per bag blown into your attic. Up date your R value to current Hydro standards — call THERMO-FOAM for this unbeatable October special. 383-8233.

ASTRO INSULATION. 478-5323. Free estimates.

PACIFIC COAST INSULATION and Roofing Co. Ltd. 656-1513.

Landscaping

BARKER LANDSCAPING LTD.
—since 1940—
Lawn specialists. Expert and considerate garden layout and shrub placement — sketches — ideas. Our expert stonemasons can build you anything in rock or slate — walls, patios, pools or pillars — etc. For a free competitive estimate, call 595 8323. Terms.

UNDER $450
For average yard to be: Designed, levelled, prepared, seeded.
SUNSET LANDSCAPING
384-8075, pager 243

MARLEE GARDENS LTD.
Landscaping, new lawns, lawn and garden renewal. Free estimates, reasonable rates. Call 652-3705.

SAANICH LANDSCAPING
Complete landscaping, stonework, waterfalls, lawns; fireplaces special price. 479-6490.

JACO LANDSCAPING
21 years experience. Reasonable prices. Free estimates. 479-8111.

ROTOVATING AND FRONT END loader work professionally done at a reasonable price, 652-2881, 652-5753.

HARVEY'S LANDSCAPING AND Garden Service. Experienced Chinese gardner and landscaper. Fong, 479-7078, 384-8621.

DUTCH LANDSCAPERS, TREE pruning, shrubs trimmed, rockeries. Fish ponds, fencing, fall cleanups. Free estimates. 384-7653.

STONEWORK, RETAINING walls and facing, low price. Phone anytime. 477-3775.

Masonry

TONY STONEWORK AND MAsonry, concrete driveways, sidewalks. All types of masonry work. Free estimates. Call after 5:30, 383-8533.

J. HANNAH MASONRY, CHIMNEYS and fireplace facings. 477-5822 evenings.

CLARKSTON MASONRY FOR chimneys, fireplaces and facings. 642-3906 and 642-5161.

STONE WALLS, PATIOS, BRICKlaying, clean lawns, estimates. 385-2094, 385-8235, Tavares.

FIREPLACES, REPAIRS, BRICK or stone work. Reasonable rates. 656-4829.

CHIMNEY NEED REPAIRING? Phone 383-7084.

JOE MARTIN, STONE MASON. Phone 479-5379.

Miscellaneous Service

DIAL-A-BOTTLE
Your party needs delivered promptly. Empties picked-up with your order.
386-8797

1 TON TRUCK, CLEANUPS, chain saw work. What can we do for you? 592-3294.

Moving

DRUM CARTAGE
Moving and storage. House and apartment moving, pickup and deliveries. Professional men at competitive prices. Month-end appointments available to the last minute, 383-9861.

DRUM CARTAGE
Moving and storage. House and apartment moving, pickup and deliveries. Professional men at competitive prices. Month-end appointments available to the last minute, 383-9861.

TROJAN MOVERS
Local moving, careful handling, $20 per hour, Monday through Friday, $22 on weekends. O.O.P. special rates. 20' van and two men. Fully insured. Compare! Phone 385-7421.

MEL'S MOVERS
Local deliveries and household moves, $10, $15 and $20 per hour. A division of Mel's Bargains (used furniture) 384-2523.

COMERFORD BROTHERS MOVING
Professional moving services for $20 hour. 383-1078, 386-0293.

36 BUSINESS SERVICES and DIRECTORY

Moving

INEXPENSIVE AND CAREFUL. Any size move. Large van, two men, $15 per hour. Wave Ltd. 595-1558, 383-5211, 24 hours.

½-TON AND ONE OR TWO MEN. Appliances, furniture, whole households. Low rates. Eugene, 383-3528.

Painters and Decorators

ISLAND DECORATORS
Painters Paperhangers
Spray Painters
Plaster Repairs
Convenient Time Payments
383-9059 Eves. 382-1479

CLARK AND PATTISON PAINTING CONTRACTORS LTD.
Brush or spray. Paperhangers. Texture and vinyl work. Will do all or part of any job and anthes steel scaffolding. Rentals of all painters equipment. Terms if desired. Phone 384-0443 or 384-8831.

DON'T BRUSH YOUR MONEY AWAY
Call an older Victorian painter, semi-retired father and son team, we paint—you save. References, all work guaranteed. 474-1794 or 382-8797.

BROTHERS PAINTING AND DECORATING
Free appraisals, cost consultant. All types of painting. All types of repairs. Commercial, farm, residential. Lowest rates. Terms. Work guaranteed. 383-8112.

DOWSON PAINTING CONTRACTORS 385-6042
Residential, commercial. Ames Topline Paint. Home answering service. Work guaranteed.

RELABLE, FULLY EXPERIenced house painters available at resonable rates. For competitive estimate contact Ron, 384-0738 or Darcy, 652-5737.

PAINTING AND DECORATING, reasonable rates, satisfaction guaranteed. Terms. 595-4905, 479-2473.

QUALITY INTERIOR PAINTING at reasonable rate, by experienced tradesman. 477-8276. Prompt attention.

CUSTOM PAINTING, MOTORCYcle tanks, and cars. 383-2024. 477-0943.

PAINTING AND WALL COVERings, twenty years experience, for estimate phone 652-4110.

LET ME PAINT YOUR HOUSE before it's too late. Phone 658-5005 or 478-3892.

PAINTING AND GENERAL home rtpair. Quality work. Phone 479-4765.

INTERIOR-EXTERIOR, REASONable rates. Free estimates. Call anytime. 598-2140.

PAINTING DONE AT REASONable rates. Phone 383-5638 or 382-9852.

BMB PAINTING AND ROOFING Ltd. Free estimates, reasonable rates. 479-4547.

PROFESSIONAL PAINTER. Free estimates, work guaranteed. Phone 642-4559, Wayne.

CRIGHTON, PAINTING AND ecorating. Free estimates, 20 years' experience, 383-0639.

27 YEARS EXPERIENCE INTErior and exterior, free estimates. Call 478-1254 anytime.

Plasterers

THO'S STUDDERS PLASTERING AND STUCCO
Don't repaint! Re-stucco. Interior walls and ceilings repaired and textured. Call 592-1668.

FRED BLANCHARD AND SONS Ltd. Lathing, plastering and stucco work, repairs. Phone 386-7421 and eves. 656-4211.

REPAIRS ON STUCCO AND plaster, 30 years' experience, free estimates. 477-1681.

STUCCO, PLASTER, AND REpairs. Reasonable. A. Cunningham. 477-0231.

COLEMAN PLASTERING LTD. Lath, Plaster and Stucco, 598-3433.

Plumbing and Heating

AQUARIAN PLUMBING AND heating, new installations, renovations and repairs, at low cost, 382-1653.

DAVID'S PLUMBING
Repairs, alterations, plugged drains, h.w. tanks, 386-8881.

Roofing and Siding

TOP QUALITY ROOFING for lowest prices. Free estimates any time. Phone 385-5522, 10 to 5. Two day service.

PARKER JOHNSTON LTD.
1855 BLANSHARD. 382-9181
"Roofing Victoria Since 1935"

TIP TOE ROOFING SHAKES and shingles, free estimates, call 382-5954, after 5.

H AND R ROOFING
Cedar Shakes, Free estimates. Call 384-5246.

TAR AND GRAVEL ROOFING. Guaranteed work at sensible price. Call 474-1511, anytime.

Signs

CUSTOM HAND ROUTERED cedar signs, home, business or anything. 642-4559.

Tailors

OAK BAY TAILORS
Tailoring, alterations ladies and men Quality leather alterations.
1826 Oak Bay Ave. 598-4131

Tree Service

TREE SERVICE
Professional arborists at your service. Consultations and estimates without charge.
CEDARDALE TREE SERVICE
385-9931

service. Insured. 642-5045 anytime.
MOUNT VIEW TREE SERVICE
Everything in trees.
Big or small we do them all. 479-3873.

TREES TOPPED, LIMBED Felled. Land clearing. Insured. Free estimates. 384-8877.

DANGER TREES FELLED AND removed, free estimates. 384-7983 or 382-3390.

DANGER TREES FELLED AND removed, free estimates. 384-7983. or 382-3390.

TREES FELLED, PRUNED OR topped. Reasonable rates. Prompt

Upholstery

RIPPED, DAMAGED VINYL upholstery repaired, colour changes, cleaning, Victoria Vinyl Masters. 383-9011.

Welding

ARC WELDING, 7 DAYS A week. 384-1445 or 477-5408.

38 TRAVEL

—DISNEYLAND—
Direct from Victoria
By Plane — Dec. 22
By Bus — Dec. 20
Phone for Free Brochure
2620 QUADRA
382-4271
FUN HOLIDAYS!

RENT OUR PRIVATE 2-BEDroom, 2-bath ground floor condominium at Wailea, Maui. Ideal family or couples — sleeps 7. Near beach, tennis, golf. Phone or write J. Main, 12597 Corliss Ave. north, Seattle, Wash. 98133 206-365-8300. Convalescent care may be arranged.

Classified—Victoria's Largest Proven Market Place—Where Your Articles Se ll Faster! Cost Less to Sell—386-2121

about tv
bruce lowther

CHANNEL ONE: ABC seems determined to ruin series on rival networks by stealing the stars. Nancy Walker left Rhoda and McMillan for ABC this season, Redd Foxx will follow next fall and now ABC has signed the key man on the fading Carol Burnett show, Harvey Korman, for a situation comedy starting in the fall of next year.

Must have been quite a bloodletting at ABC before the baseball playoffs. Sportscasters Bob Prince and Norm Cash were dropped before the regular season ended because of raps from viewers and critics. But Bob Gibson was assured of a playoff-voice spot — until Reggie Jackson became available. Goodbye Gibson, and then Jackson became the only man ever to out-talk Cosell.

□

Bureau of Useless Information: Tuesday's answer — The Rookies is already nostalgia, with Kate Jackson portraying the wife of Sam (Mike Danko) Melville, Gerald O'Loughlin as the boss of the lot and Bruce Fairbairn as replacement for Michael Ontkean. Enough of that.

Today's question — The most expensive movie ever made for TV was seen on ABC in 1974 and proved both popular and good. Channel 13 is to show it again soon; it was a court drama wherein Abe Cady faced Adam Kelno. Identify movie and the two actors; answers Thursday.

Wednesday highlights

● 5:00 p.m. — Baseball's world series, game four at New York — 2, 3, 5, 6.

5:00 — NHL hockey, Vancouver at Buffalo — 8.

● 9:00 — A fantastic musical special: Mirella Freni, Placido Domingo, Christa Ludwig, von Karajan, the Vienna Philharmonic and Puccini's Madama Butterfly. Repeated at 10 p.m. next Sunday — 9.

12:40 a.m. — Carol Lynley in the ABC obscene-caller suspenser If It's a Man, Hang up — 4.

CABLE 10 — 7 p.m., Arts Calendar with Robin Skelton; 7:30, Natural Gardening; 8:00, new season for Educational Smorgasbord; 9:00, Our Justice System looks at the drugs scene.

Wednesday movies

1:00 p.m. — **Zita (already dated 1968 love stuff), Joanna Shimkus. The only interesting bits were skin scenes and they've likely been cut — 11.**

2:00 — Son of Sinbad (silly 1955 Dale Robertson swordfighter). With Vincent Price, which makes it almost an intentional horror — 13 (21).

3:30 — Deliver Us from Evil (good 1973 greed drama), George Kennedy, Jan-Michael Vincent, Brad Dillman, many more — 5.

8:00 — Amelia Earhart (new "true" aviatrix story), Susan Clark. Lasts for three hours but she vanishes just the same — 8.

9:00 — Hotel (so-so 1967 big-business), Rod Taylor, Karl Malden, Melvyn Douglas. Baseballers stay at the Sore Arms, footballers at the Broken Arms and the Philadelphia Flyers at the Upin Arms — 5.

9:00 — Wanted: the Sundance Woman (shady 1976 sequel), Katharine Ross. Not by those who have seen this — 6.

10:30 — Topkapi (bearable 1964 Heist suspenser), Peter Ustinov, Melina Mercouri, Max Schell. Good the first time only — 11.

11:30 — The Alpha Caper (1975 heist suspenser), Henry Fonda, Leonard Nimoy. Only fair the first time only — 7, 12.

12:00 — So Long at the Fair (well done 1950 vanished-husband fun), Jean Simmons, Dirk Bogarde. Stars and director overcome script — 2.

12:00 — Harvey (1950 James Stewart, early Playboy) — 3 (26).

12:00 — Hit Lady (all right 1974 Yvette Mimieux, lady killer) — 6.

12:00 — The Burglars (pretty awful 1973 suspenser), Jean-Paul Belmondo, Dyan Cannon, Omar Sharif. Big budget, tiny result — 8.

1:00 a.m. — Song Without End (really awful 1960 Franz Liszt), Dirk Bogarde. Liszt went from piano prodigy to pornography to piety, but this turkey misses all three — 7.

1:30 — Halfway to Danger (routine 1975 TV mystery), Diane Baker — 6.

2:15 — Centrefold Murders (low-grade 1975 mystery), Carol Lawrence. Is this what Jim Bouton meant by beaver-shooting? — 8.

2:45 — Trooper Hook (unexpectedly good 1957 interracial western), Barbara Stanwyck, Joel McCrea. Far above his usual — 6.

3:30 — Moon of the Wolf (surprisingly good 1972 TV chiller), David Janssen, Brad Dillman. A hotels bonus: The Beatles stay at the Fore Arms, Don Rickles stays at the Under Arms and riflemen are at the Righttobear Arms — 8.

Wednesday radio

8:00 p.m. — Concern tackles the international arms business and the responsibility for nuclear-energy mishaps — CBU (690).

9:00 — A recital by pianist Claude Savard — CBU-FM (105.7).

● — Recommended.

38 TRAVEL

Fly to
LAS VEGAS
$168 return from Victoria
Three days—Two nights.
Hotel of your choice plus
'76 Action Packs, from
$27.80 per person sharing.
WHITTOME'S TRAVEL
1111 BLANSHARD ST.
388-4271

I WILL BE LEAVING VICTORIA, November 1st — driving east, arriving in Newfoundland, approximately November 12th. Any reliable person travelling east and would like to share driving and expenses, please call 384-5605.

39 PERSONALS

MALE MID FORTIES, STEADY employed, easy going. Would like to hear from all women 35 to 50 for outings and travel. Children welcome. All replys answered. Victoria Press, Box 481.

PERSONABLE NICE LOOKING man, 30's, wishes to meet good looking single girl, 20-30's. Companionship, photo if possible. Victoria Press, Box 497.

MAN, 27, TIRED OF BARS AND clubs, wishes to meet an intelligent, sincere young woman 22 to 30. Please write: Victoria Press Box 581.

ATTRACTIVE YOUNG GENTLEMAN would like to meet discreet older woman for conversation and fun. Victoria Press, Box 451.

HONEST SINCERE GENTLEMAN 39, wishes to meet lady 25-37 for companionship. Victoria Press Box 593.

40 BUSINESS PERSONALS

HYPNOSIS
Stop smoking, lose weight, sleep soundly, master emotions, eliminate nervous tension, break negative habits. Lecture service available. Professional hypnosis by appointment only.
Alpha Centre—595-4022

MICHAEL SECURITY, OPEN for business, licensed and bonded. 598-5523.

IF YOU ARE UNATTACHED, over 40 and interested in a travel club call 383-7035 or 384-1404.

40 BUSINESS PERSONALS

DIVORCE
You may not have to be separated 3 years to get Divorced!
1. No money down — monthly payments.
2. Includes your lawyer's fees.
3. Your divorce can begin immed.
For further information call:
383-6724
LUXFORD DIVORCE SYSTEMS (1976) INC.
210-620 View St.
Chargex, Master Charge Welcome
VANCOUVER OFFICE, 687-2835

REAL ESTATE SEMINAR
OPEN TO THE PUBLIC
Let me teach and show you how easy it is to buy and sell real estate. Learn how to make money investing in income producing properties using leverage (other peoples money). "Real Estate Made Simple" a most rewarding and interesting lecture you should not miss. Reservations limited. Enroll today. Registration fee just $10. Reservations and information available (Mon-Fri) 1 to 6 p.m. Suite No. 1215-345 Quebec St., Harbour Towers Hotel.

THE LEE NAIL SYSTEM NOW at Milady's. They look so good — so natural you can wear them unpolished. If you have been disappointed in the performance of previous products, or if you are unhappy with your own nails, you'll love Lee Nails. 385-3389.

FRANK MALLORY HYPNOtherapist accepting appointments for habit control, stopping smoking, dieting, relaxation, self hypnosis. 477-1431. Calls accepted, 4:30-6:30 p.m.

MRS. PAYNE-JONES TRANCE medium. Questions answered. 386-3603.

FOR A LEVOY CONSULANT. Phone 479-2194.

42 EDUCATION

PROJECT R.E.A.D. SOCIETY Corrects reading, math and other learning problems. Phone 388-7225 between 9-12:00 and 1-5:00 Mon.-Fri.

WILL TUTOR BASIC SKILLS AT both elementary and secondary levels by experienced and qualified teacher. 385-6389.

42 EDUCATION

REAL ESTATE SEMINAR
OPEN TO THE PUBLIC
"Real Estate Made Simple" a most rewarding and interesting lecture you should not miss! Learn how to successfully sell your home privately. Learn how to make money investing in income producing properties using leverage (other peoples money). Learn the professional approaches to buying and selling real estate. Reservations limited — enroll today. Registration fee $10. Reservations and information available (Mon-Fri) 1 to 6 p.m. Suitt No. 1215-345 Quebec St., Harbour Towers Hotel.

TUTORING PROFESSIONAL help by experienced teacher. French, math, new and old methods. 598-2331.

ART CLASSES, DRAWING, painting, printmaking. Privae or class instruction. 384-3985.

60 FUEL

SPECIAL SPECIAL
1 big load of mixed wood, $9.95
1 big load of mill wood. $24.95
Sawdust, Presto logs, and Planerends now available.
Best Fuel Co. 384-5524

PRESTO LOGS, 240 DELIVERED: $38; 120 delivered: $20; stacked: 15c per dozen extra; carried in: 15c per dozen extra. 383-3528.

CHOICE SEASONED DRY alder, $35 pickup truck load. Immediate delivery, call Murray, 598-2185.

MANDER TRUCKING 478-5332
Agricultural sawdust, hem and fir. Cedar hog fuel for riding rings. Evenings 477-5053, 479-7629.

FIREWOOD FOR SALE. SPLIT and delivered. $55. per cord. 642-3037.

FIRE FIREWOOD BLOCKS, CUT to any length, self pick-up. $25 per cord. 478-8770.

ALDER AND FIR FIREWOOD. $45 cord. 478-9701.

16" SPLIT ALDER YOU HAUL 40 we haul 50, 642-3485.

ALDER, FIR, MAPLE, $40 A cord, $20 a half cord. 592-3294.

ALDER FIREWOOD FOR SALE. Contact 642-3579.

DON'T WAIT FOR WINTER, GET your alder delivered now. 642-5970.

ALDER WOOD FOR SALE.
478-3277

63 TIMBER

WANTED TIMBER
FELLED, BUCKED or STANDING
Fir, Cedar or Hemlock
TOP PRICES PAID
Ideal Sawmill Ltd. 385-0441

STANDING AND FELLED timber wanted. Free estimates. Phone 384-8877.

TIMBER WANTED, STANDING or fell, 384-7983 or 382-3390.

65 BUILDING SUPPLIES

Home Lumber

LUMBER SPECIAL

	Price per 1000 FBM
2x4—6' 2 BTR. Fir	$ 80
2x4—7' 2 BTR Fir	$105
2x4—8' 2 BTR Fir	$175
2x4 Std. BRT. Hem	$169
2x4 Std+BTR Fir	$189
1x10 M-R Shiplap Hem	$149
2x4—6' 2 BTR. Hem	$ 75
2x4—8' 2 BTR Hem Studs	$155

FIR PLYWOOD

4x8—⅝ Std. T-G	$9.95
4x8—⅜ Uns. D	$4.91
4x8—5-16 unsnd.	$4.35
4x8— ¼ sanded D	$5.50
4x8—⅜ sanded D	$6.30
4x8—¾ sanded D	$10.50

GYPROC SPECIAL

	Price per 1000
½" Gyproc	$ 89.00
½" Firestop	$ 99.00
⅝" Firestop	$115.00

INSULATION

	Price per 1000
R7x2½" Fiberglas	$ 72
R12x3½" Fiberglas	$120
R20x6" Fiberglas	$205

STUCCO WIRE
16—16" $ 23.50

NAILS
2¼ plus 3¼ CW. $ 13.95

ASHPHALT SHINGLE
210 Wt. Self Seal $21.95

SPECIAL QUANTITY DISCOUNTS ON VOLUME ORDERS

DELIVERIES Made ANYWHERE on VANCOUVER ISLAND. Before you buy COMPARE OUR PRICES. For QUALITY SERVICE and GUARANTEED SAVINGS, phone:
HOME LUMBER and BUILDING SUPPLY
470 ARDERSIER RD.
386-3374 — 385-8711

STEWART & HUDSON

SWEDISH BALL LIGHT FIXTURES
8"—$6.88 ea.
10"—$8.88 ea.

50 Per Cent OFF REGULAR SQUARE YARD PRICE ON ALL CARPET REMNANTS IN STOCK

CERAMIC TILE SPECIAL
EXCELLENT ASSORTMENT
Reg. $1.59
99c sq. ft.

UTILITY GRADE COMMON LUMBER

	each
2"x2"—6'	39c
2"x2"—8'	56c
2"x3"—6'	49c
2"x3"—8'	72c
2"x4"—6'	55c
2"x4"—8'	$1.33
2"x6"—6'	99c
2"x8"—6'	$1.39
2"x10"—6'	$1.69
2"x12"—6'	$1.99

Chargex—Master Charge
Budget Accounts
Open Mon.-Sat. 7:30-5:30
STEWART and HUDSON LTD.
400 Gorge Rd. E. 386-3211

MOORE WHITTINGTON LUMBER LTD.
MW
2614 BRIDGE ST.
386-1388

DOORS
Victoria's door headquarters. All types — entrance, pre hung, pocket door frames.
Utility Grade Door Jambs and Hemlock and Fir
$4.00-$5.00-$6.00
Arborite
Clean-out Prices
$9.83 sheet
Victoria's only complete:
SASH, DOOR and MILLWORK MANUFACTURING PLANT.

CEDAR SIDING
1x12"; utility, $176 per thousand board feet. 385-8651.

VALLEY SHAKES
Top quality, 18" re-saw shakes and straight split shakes. 749-3243.

65 BUILDING SUPPLIES

SLEGG'S
CASHWAY LUMBER
Offer Low Prices

2x4x92½ studs econe (pick out your own)	39c each
1x8 fir shiplap, 8', 10', 12'	10c lin. ft.
1x10 Hemlock shiplap, good quality M-R special buy, 150,000 ft. at low price of	$145 M
2-4 Econ fir, good lengths, 1784 FBM	$90 M
2x10x14' std. and btr. spruce, 10', 12', 14'	$169 M
This is a good joist value	
2x10x8' utility fir	1.60 pc.
2x3 economy cedar	7c ft.
2x4 mill run cedar S4S	14c ft.
2x4x8' utility cedar S4S	10c ft.
2x4 spruce framing lumber	$179 per M
2x4—6' std. btr., 208 pcs. per pkg.	$75 per M
Smaller quantities	$85 per M
1x2—cedar S4S, low price	5c ft.

PLYWOOD

4x8x⅜ std. sheathing fir	6.10
4x8x½ std. sheathing fir	7.85
4x8x⅝ T and G fir	9.95

Stucco wire 23.50 roll
(ask for quotation on quantity)

FENCING
Good value in fence boards. See these and you will agree.
Widths of 8", 10" 12".
Lengths of 4', 5', 6', 7', 8'.
(Not all lengths in stock).
Only $195 per M.
(This is the equivalent of 13c ft. for 1x8).

4x4 S4S cedar posts 6'—No. 1 2.56 ea.
6'—utility 1.89 ea.

Yellow cedar channel siding. Only 2000 F.B.M. left at $375 per M. x10 bevel cedar siding 36c ft.

Compost boxes, special price, get one for only 9.95

Low Prices for Home Builders
2 YARDS
1496 Admirals Road
388-9975
Sidney
9764 Fifth St.
656-1125

CASHWAY LUMBER

IMPERIAL BUILDING MATERIALS LTD.
The Builders Supply House

Range Hoods, Scratch and Dent—Half price
Olde Inn brick 8 sq. ft.—$5.95 ctn
Ceiling tiles, Stipple, 32 sq.ft. $6.99 ctn
Velvatex 12x12-16X 16-64 sq. ft. $12.99 ctn.
Pre-Finished Panels from $3.49 sheet

LONG BELL KITCHEN CABINETS
See our displays now including the fabulous "centrepiece" line. Long-bell features self closing drawers, roll-out hostess cart-slide out chopping block. A beautiful way to make your kitchen the centre of attraction.

BUY WHERE THE BUILDER BUYS FOR LESS
2955 DOUGLAS ST.
386-1401
STORE HOURS
Mon. - Fri., 8 - 5, Sat., 8 - 12
Member of Victoria HUDAC

Cubbon on Cook

12x12 ceiling tiles, 64 s.f.	$12.49
Cellifibre installed R7, 100 s.f.	7.40
4x8—gyproc	2.59
2x4—92¼ econo studs, 25 pcs.	11.95
18" Bi-fold slabs	1.99
4x8—¾ sanded dog fir ply	10.99
30x80 Prehung mah door	18.99
Little barn pre-made 8x10	349.00
1720 Cook Chargex Ph.	384-8181

SAANICH LUMBER YARDS
3401 Douglas 385-2486

Materials for 12x20 garage roofing extra	$320.00
8x10 Greenhouse	$245.00
Work Bench Materials	$ 12.00
Compost Box, 4x6	$ 10.00

Sabot Kit (sailing)
Pram Dinghy Kit
Garden Shed, 6'x7'7"
Chicken Coop, 6'x6'7"

NEW GLASS, INSURANCE SALvage 5-32" lite plate cut to order up to 5'x5'. 60c sq. ft., quantity 50c. One delivery to area. Leave phone number and order at (Vancouver) 681-7635.

METAL WINDOWS, 25 PER cent off. Special sizes, double and single glass. Alcan Building Products, 6680 Mirah Rd. Phone 652-3901 (Mike).

WANTED "CRYSTAL TORquoise" Domtar asphalt shingles, 210 Standard Please phone 479-4723.

HAND-SPLIT TAPERED shakes. 642-3674.

70 MUSICAL INSTRUMENTS

Traynor Clearance
25% OFF
All Traynor equipment in stock
HALL-FAIRFIELD
"Doorway to YOUR world of MUSIC"
728 Fort St. 385-3307

RENT TO OWN
PIANOS AND ORGANS
GLEESON MUSIC CITY
829 Broughton
(near Royal Theatre)
Parking at Rear — 388-9632

EVANS PRACTICE PIANO, $495. Gors and Kallmann baby grand piano, $995. Older Baldwin organ, $295. Hammond organ—C2 and two-tone cabinet, $1795. Phone 384-1216 office hours.

WANTED
Small piano by private party.
598-1438

EXCELLENT SELECTION OF guitars, amplifiers, mics, strings and accessories. Easy parking.
SOFT SOUNDS
2031 Oak Bay Ave. 598-1524

12-STRING ELECTRIC HOLLOW body guitar, with practice amp, excellent condition, must sell. $85 complete. 595-7269.

MUST SELL, EXCELLENT Fender Telecaster Copy, $160. 479-9466.

VEGA TUBAPHONE TENOR banjo, Gibson tenor guitar, $300 firm. 384-9064.

PRIVATE SALE. 1 GULBRANSON organ and 1 Lowery organ. 477-6081.

PERFECT CONDITION, LOWREY Organ with headphone jack, asking $900. 388-4513.

UPRIGHT PIANO, WEBER, CAnadian made, maple wood, excellent condition. $900. 642-3558.

WANTED GOOD JUNIOR SIZE 120 bass accordion. Reasonable. 652-2392.

ELECTRIC ORGAN CONSOLE model, 4 years old, reel to reel tape recorder. After 5, 592-3592.

PEAVEY STANDARD GUITAR amp, 15" speakers, cabinet, as new. $600 or offers. 598-1024.

ALTEC P.A. SYSTEM ACOUSTIC 870 Mixer Graphic Equalizer, Monitors. Phone 753-9837 Nanaimo.

LUDWIG ZILDJIAN, PAISTE simbles, offers to $950. 386-7308.

70 MUSICAL INSTRUMENTS

USED PIANO CLEARANCE
Many makes of uprights to choose from. Reconditioned by our technicians. Priced to clear from $695. 386-2434. Downtown only 612 Fort

Scott PIANO & ORGAN

RESERVE A RENTAL NOW
DON'T WAIT for the RUSH — your best selection of school band instruments is now. We offer a great selection of new and near new instruments on rent with purchase option or equity lease plans. REASONABLE RATES TOO! TRY US — We're your school band HEADQUARTERS on the Island.

PAMUS
MUSICAL INSTRUMENTS
"Where Good Music Begins"
1108 Blanshard St. 386-8475

Previously Owned
Lowrey "Genie" Organ
Top Condition
$995
Hammond Organ Model J
$795
See Reg. Stone at
SOUND OF MUSIC PIANO AND ORGAN CENTRE
1517 Quadra 383-0239

BALDWIN
ORGANS—PIANOS
Guitars, band instruments, instruction
DRIVE IN—PARK FREE
Open 10 a.m.-9 p.m.
Sat. 9:30-5:30
Downtown Near The Bay
BERNIE PORTER MUSIC
382-9542

KAWAI KEYBOARD STUDIOS
GRAND OPENING
THURS., FRI., SAT.
Used Organs from $95
New Organs from $895
Coffee, Donuts, Balloons, Bargains
3261 DOUGLAS
386-3912

ORGANS from $899
INCLUDES: lessons, headphones, music course, full guarantee.
CASCADE
Organ and Piano
WAREHOUSE SALES
WHSE NO 2—370 GORGE RD. E.
383-8711

WE CARRY
Vancouver Island's most complete stock of sheet music and books. Try us at
NELSON'S Music Centre
1315 GOVT. 385-9728

GREAT SELECTION
of new Wurlitzer pianos for the home. New 1977 styles in Colonial Pine, Italian Provincial, Walnut, Traditional Fruitwood and many more. Style and value leaders. Wurlitzer Pianos from $1,595 only at
SCOTT PIANO AND ORGAN
612 FORT 386-2434
HILLSIDE MALL 595-1775

HAMMOND ORGAN STUDIO
SALES FROM $699
Free Parking 3400 DOUGLAS
Across from Town and Country
388-9177

GIBSON B45, 12-STRING WITH hard shell case. Offers to $350. 592-9623 anytime.

LOWREY-DUO ORGAN, EXcellent condition, $650 or offers. 656-1264.

HAVE YOU A PIANO, THAT I can practice on, please call 383-0582. Needed urgently.

GOOD CONDITION, BLACK 9-piece drum set, $300. 598-1704.

CLASSICAL GUITAR, LIKE NEW, with case $60. 384-2169 after 4 p.m.

TRUMPET AS NEW AND ELECtric guitar and amplifier. 478-2063.

FOR SALE: FIBES DRUM SET. Phone 656-4816.

PIANO TUNER — CRAFTSMAN. Norman Duckworth, 595-5251.

HAINES UPRIGHT PIANO $375. 866 Newport Avenue.

STUDENT'S BOOSEY AND Hawkes flute, $35. 592-9414.

71 MUSIC TEACHERS

MUSIC FUN
AT
Scott Piano & Organ
—class and private organ or piano
—qualified teachers at every level
—learn to improvise
—music makers for pre-schoolers
386-2434

FREE LESSONS TO ANYONE wishing to play—no obligation. Cascade Organ and Piano Sales, Whse. No. 2-370 Gorge Road East. 383-8711.

ORGAN LESSONS ON YOUR organ in your home. Greg Davidson, 384-9925.

77 MOTORCYCLES

73 YAMAHA 80, EXCELLENT condition, 1,500 miles, $425 pr offers. 478-4937 after 4.

1972 HONDA, 750, RUNS WELL, must sell, $750. 479-2293.

KEYSTONE MINI BIKE, VERY good condition, $150. 479-8583.

1972 650 YAMAHA, $850. 384-0367.

1976 KAWASAKI KZ750, $2000 OR offers. 478-4462.

1976 YAMAHA, 650, EXTRAS, $1950. Immaculate. 595-6641.

77 MOTORCYCLES

HONDA SALE

MR50 Mini	$449
XL175 Trail	$1099
CB360 Sports	$1299
CB550 Sports	$2199
CB750 Sports	$2499
CB750F Sports	$2599
GL1000 Goldwing	$3499

MULLINS MARINE SALES LTD.
382-1928 382-4518
925 Yates St. DL-00365A

1977 SUZUKI
100cc COMMUTER BIKES
$599
1976 SUZUKI
100cc TRAIL BIKES
$699
1977 SUZUKI
RM 100
$999
COLWOOD HONDA
Div. Mullins Marine
2781 Millstream 478-8831
Left off Hwy. at
Western Speedway. D.L. 00366A

See It Now!
The Fantastic
Moto Guzzi Le Mans
at
NORTHWEST German Auto Ltd.
628 Alpha St. DL 01156A 386-8848

FREDERICK MOTORS
MOTORCYCLES
KAWASAKI
SUZUKI—BMW
Repairs—Service—To All Makes
616 Queens DL-00834A 383-0823

BIG BORE KITS
and Hi-Performance cams for
at
POWERTOWN M.C.
384-1249 D.L.00169A 614 Grenville

HARLEY
Must sell '75 Super Glide, FXE, 4600 miles. $3800, solid. Must be seen, 386-9087.

ONE OF A KIND
Taiwan Taxi, Suzuki bike with a custom-made sidecar. Victoria RV Centre, 478-8377.

WANTED "MECHANIC SPEcial," dirt or trail bike, any condition considered. 642-5353.

74 YAMAHA TY250, MANY extras, excellent condition. $875. 658-5458.

73 SUZUKI 500, 9,000 MILES, $850 or best offer. After 5 p.m. 1503 Hillside.

1974 100 HONDA DIRT SQUIRT $400. Honda 50 scooter $50. 382-0063 after 3:30.

74 SUZUKI 500T, NEW IN JULY, 3,000 miles, excellent shape, only $1200. 479-2577.

BROOKLAND MOTORCYCLES
Harley-Davidson — Honda
939 Fort DL-1371 383-5926

67 B.S.A. 650 THUNDERBOLT, complete and running. $395. 478-7186.

1975 YAMAHA 250, LOW MILEage, with windscreen, 479-8902 after 5:30.

'73 HONDA CB350. NEW TIRE, exhaust. 9,000 miles. Tested. $775. 656-3825.

72 YAMAHA 350, VERY CLEAN, excellent condition, 11,000 miles, 598-6288.

74 YAMAHA, MX100, NEW OVERsized tire, new chain, very clean, $500. 8-6 p.m. 382-8741.

350 HONDA, FRONT AND BACK wheels for sale and tank. Offers. 382-5254.

'74 SUZUKI, 185 ENDURO, JUST rebored, like new, $650, extras, 383-8430 evenings.

1972 YAMAHA 250 ENDURO. EXcellent on-off road. $850. 595-3347 between 5 and 7 p.m.

1973 YAMAHA 125 TWIN, $350 firm. 478-1282.

1968 650 B.S.A. WELL PREserved. Asking $500. 592-6319.

'75 HONDA 360, 6-SPEED, LIKE new, $1195. 388-6387.

1971 250 YAMAHA ENDURO. $550 or best offer. 479-6365 after 5.

HONDA 175 STREET, ELECTRIC start, new rings. 478-2874.

78 BICYCLES

Russ Hay On Government
2542 GOVERNMENT ST.
Between Bay and Hillside
The Leading Bike Shop
384-4722
MASTER CHARGE
TRADES WELCOME
CHARGEX
Open 8:30-5:30 Fri. 'til 9
Closed Wed. and Sun.

RALEIGH SALE
RALEIGH 3-speeds
Men's and Ladies'
Reg. $125 NOW $114.50
RALEIGH 3-speeds
1975 Men's models
NOW $99.95
Many other Brands and Models in stock
OAK BAY BICYCLE SHOP
1968 Oak Bay Ave. 598-4111

BUY, SELL, TRADE, REPAIR
Deal direct with qualified, mechanic, save 50% on labor. Expert buckled wheel. New, used bikes, all sizes, lowest prices. Open 8-8; Sun. 12-5. 384-5514. Reno Industries, 2519 Govt. (Sell used wheels).

SPECIAL ON NEW 1976 INDIANsa 175 c.c.'s, $675. 125 c.c.'s, $565. 100 c.c., $495. 75 c.c.'s, $465. Minis —$365. Also, good savings on used bikes, H & R motorcycles. 642-5191.

BOY'S 5-SPEED BIKE FOR sale, good condition. Phone 478-3724.

EXCELLENT 10 SPEED, $75. Phone 592-0789.

MONSHEE 10 SPEED, FENDERS, $70. Peugot 10 speed, $70. 652-2966.

MAN'S 3 SPEED BICYCLE, EXcellent condition $60. 386-9036.

WANTED GIRL'S 3 OR 5-SPEED bicycle. 386-9192 after 12:00.

80 BOATS and MARINE

22' SILVERLINE, 3 MONTHS old, galley and head. (Similar to Sea Ray and Grew). Immaculate condition. Reasonable. 658-8131.

27-FT. UNIFLITE EXPRESS, twin 225 F.W.C. Chryslers, sounder, C.B. radio, trim tabs, stereo. 477-0848 6-9 p.m.

15½ FT TRAVELLER, FIBREglass, 1973 Mercury electric, low hours, on trailer. Reasonable. 477-9481.

26' HAIDA FLUSH DECK MK II, partially completed. Inboard engine installed and sails, $9000. 656-5875.

1973 26 FT. TOLLYCRAFT COMmand bridge inboard, trim tabs, fridge, sounder, stereo, dinghy, low hours, $25,250. 592-6075.

14½' PETERBOROUGH WITH oars, good shape, $60. 383-8430 evenings.

18' TOLLYCRAFT CRUISER, galley, head, 75 HP outboard, $3400. 477-5571.

14 FT. HOURSTON GLASS craft, 35 HP, electric start with trailer only $750. 383-1640.

19' GLEN-L CABIN CRUISER, head, sink, sleeps 3, no motor, offers. 382-8992.

1968 33 H.P. JOHNSON OUTboard, control box, excellent condition, $500, phone 384-1475.

16½ FT. CLASSIC WOODEN boat, Briggs and Stratton engine, $900. Trade? 656-5214.

18' CABIN BOAT, 1974 50 H.P. Mercury electric. Controls, 6.6 Chrysler. Trailer, $2000. 656-1255.

80 BOATS and MARINE

FALL SALE
BEST PRICES ON ISLAND!
Trade-in Boats

15' K and C, 65 HP, trailer	$1895
14 ½' FORMULA, 35 HP, trailer	$2195
16' Alum, 70 HP, trailer	$2495
16' GLASTRON, 65 HP, trailer	$2995
16' K and C, 65 HP, trailer	$3495
16' K and C, 50 HP, trailer	$3795
17' ISLANDER, 105 HP, trailer	$3795
21' ARENACRAFT, I-O, trailer	$7495
20' REINELL I-O, trailer	$7995
22' CALGLASS I-O, 165 HP	$7495
18' SANGSTER Cuddy I-O, trailer	$6495
22' BAYLINDER, 165 I-O	$8595
23' GREW twin I-O	$10,995

Demo Boats

20' SANGSTER I-O	$7995
21' LARSON Express I-O	$11,995
16' LARSON I-O, trailer	$6,595

New 1976 Boats

18' SANGSTER Cuddy I-O	$7,495
18' SANGSTER Texada I-O	$5,995
25' SANGSTER C B Marlin	$16,995
16' LARSON, 70 HP, trailer	$5,595
21' LARSON Day cruiser	$8,995
23' LARSON Cuddy	$12,295
23' LARSON Express	$15,595

New 1977 Boats

18' SANGSTER Coho I-O	$6,495
18' SANGSTER Savary I-O	$6,495
20' SANGSTER I-O Weekender	$ 9950
23' SANGSTER I-O Chinook	$12,595

Bank Financing Available!
Open 9-6 Daily
12-6 Sundays
2360 Beacon Ave.
Sidney 656-1105

METRO MARINE

MERCURY MARINE
WINTER PRICING
NOW IN EFFECT
ON
FIBERFORM
16'-28'
BELLBOY
18'-25'
CANAVENTURE
14'-17'
SMOKERCRAFT
THORNES
AVON
MERCURY
CALKINS
ROADRUNNER
and
ALL ACCESSORIES
A Boat for Every Budget at
MERCURY MARINE
385-1457
800 CLOVERDALE

FALL CLEARANCE
Mercury Outboards

115 H.P. Electric L-S	$2,095
85 H.P. Electric L-S	$1,950
50 H.P. Electric L-S	$1,550
40 H.P. Electric L-S	$1,215
20 H.P. Manual-S	$ 860
9.8 H.P. Manual-S	$ 715
9.8 H.P. Manual-L	$ 725
9.8 H.P. Electric-L	$ 845
7.5 H.P. Manual-S	$ 625
7.5 H.P. Manual-L	$ 635
7.5 H.P. Electric-L	$ 765
4.5 H.P. Long	$ 480
4.5 H.P. Standard	$ 470

MULLINS MARINE SALES LTD.
382-1928 382-4515
925 YATES

GOLDSTREAM MARINE LTD.
EVINRUDE Outboards
ROADRUNNER Trailers
K and C Thermoglass
HOURSTON Glasscraft
LUND BOATS
VOLVO — OMC
MERCRUISER Sterndrives
GOLDSTREAM MARINE LTD.
2994 Jacklin Rd. 478-8391
And
NOW OPEN AT SIDNEY
CAMPION and HOURSTON BOATS
NOW ON DISPLAY
2266 HARBOUR RD.
656-7121

SMOKERCRAFT ALUMINUM

12' Vega	Reg. $ 810	$595
14' Vega	Reg. $1089	$695
16' Vega	Reg. $1289	$895

All other 8-10 and 12 ft. models 10% Discount.
ALL BAY MARINA
2238 Harbour Rd.
Sidney, B.C.
656-3167
Open 6 days Closed Mondays

USED OUTBOARD MOTORS

76 VOLVO 20 hp Longshaft	$895
75 EVINRUDE 20 hp Long or std.	$695
75 EVINRUDE 6 hp Long or S	$425
75 EVINRUDE Std. shaft	$395
73 EVINRUDE 18 hp std. shaft	$495

ALL BAY MARINA
2238 Harbour Rd., Sidney
Closed Mondays 656-3167

FOR SAFETY SAKE
Radios — CB — VHF — SSB Sounders — Flasher — Chart, Sales — Service and installation. Ball and Shemilt Electronics Ltd. 1 West Burnside Rd. 386-9414.

17' SPENCERCRAFT, 55 HORSEpower Evinrude, easy loader trailer, sounder, tach. Speedometer, anchor pack, new full canvas top, sleeper seats, etc. $1995 or offers. 656-2971.

25' FAIRLINER EXPRESS cruiser, sleeps 4, standup head, full galley, 225 h.p. Gray Marine V-8, CB radio, depth meter, Sportyak dinghy. $9,000. Phone 382-9505 after 6 p.m.

36' OCEAN CRUISING KETCH, ideal live-aboard. $42,500. Jim, 382-1331, 8:30-5.

80 BOATS and MARINE

DUNCAN BOATLAND
FALL CLEARANCE
OF
REINELL SEA RAY
CALGLASS
Boats
FANTASTIC FALL SAVINGS

BOATERS
If storage is a problem, give your storage problems to us. Winter dryland storage plus full boat winterizing.
In Victoria
Call GARY at 474-1267
1074 Goldstream Ave.
In Duncan
Call GORD at 746-4158
Island Highway

HORWOOD MARINE
DEALER FOR
K & C AND GLAS PLY
HORWOOD MARINE LTD.
823 Pandora 385-1451
9-5 Monday-Saturday
810 ISLAND HIGHWAY
10 a.m.-Dusk 478-8211
(Across from Farmers' Mkt.)

WESTPORT YACHTS
Our Vancouver Island listings include over fifty power boats and sail boats from 20'-50' and priced from $3500-$159,000. We have Vancouver offices located at the Bayshore Inn and Thunderbird Marina. Somewhere in our organization is the boat for you.
Call us at
WESTPORT MARINA
2075 Tryon Road, Sidney 656-5832

MACE MARINE INC.
453 HEAD ST. 383-3324 (24 HRS.)
SPECIALIZING IN LIVE-ABOARD BOATS
OPEN 7 DAYS
(AT WEST BAY MARINA)
IN ESQUIMALT
"If you've never dealt with us You've relly missed the boat"

BOSUN'S
Yacht Brokerage
CAL-20, six bags, race record $5,500
MORE GOOD QUALITY LISTINGS PLEASE
Customers Waiting
Contact JIM SQUIRE
BOSUN'S MARINA
10775 McDonald Park Road
Sidney, B.C.
656-5558 Box 2001

PELAGIC
PACIFIC INDUSTRIES (1974) LTD.
A COMPLETE STOCK OF
FIBERGLASS MATERIALS
NOW LOCATED AT
428 Burnside, Victoria, B.C.
386-1811 or 386-7814

SAILBOATS
TANZER Yachts
14', 16', 22', 28'
TARTAN Yachts
27', 30', 34', 37', 41'
Bob Whyte Marine
SALES AND SERVICE
Corner Harbour and Resthaven
Sidney
656-6421

VAN ISLE MARINA
BROKERAGE
LAUNCH RAMP
FUEL DOCK
Vacuum pump oil changes, Complete line of filters and accessories for all vessels. Open 7 days a week. 8-5 p.m.
VAN ISLE MARINA CO. LTD.
Tsehum Harbour Box 2130
656-1138 Sidney, B.C.

REPOWERING?
Be sure to see us before you repair or repower your sterndrive substantial year end discounts on repairs or repowering at:
OAK BAY MARINE
sales and service
598-3393 1327 Beach

16' FIBREFORM, MANUAL 40 HP Mercury, 4 HP. Johnson aux-1830 lb. Kalkins trailer. All like new. $3200. 656-6659 or work 384-8174 ask for Andre.

WOODEN HULL REPAIRS, CAULKING
656-2962

18 FT. SANKSTER TEXEDA, only 10 hours used on 120 h.p. I.O full canvas, Roadrunner trailer, priced to sell at $5950. Phone 656-2804.

Chrysler Outboards
See us for Sales—Parts—Repairs
KEN PRAISING EQUIPMENT
478-9313 934 Goldstream

WE'LL TAKE YOUR BOAT AS down payment on new home or lot. Call 386-6191 or 382-9825, W. J. McArthur, Kasapi Construction Ltd.

RANGER 26', EXCELLENT CONdition, main, jib, Genoa, Spinnaker, $18,300. To view 652-1994 after 6 p.m. weekdays.

15' BRANDLMAYR AND TRAILer, 35 h.p. Merc, all in very good condition, $800 or nearest offer. 478-1684 evenings.

SIDNEY MARINE ASSOC.
656-5591
2270 Harbour Rd. Sidney, B.C.

REAL SACRIFICE
16' fireball sailboat, sails, trapeze. Good condition. $700. 658-8678.

CAL 20, VERY CLEAN, WELL kept, three sales. 74 Johnson 6, boom tent. 598-5038.

COLUMBIA 22', "ELENTARI", for sale, a complete race-cruise, 4 berths, prime comdition. 598-3556.

CAL-20, 4 SAILS, EQUIPPED FOR racing, new Johnson 9.9. sink, stove. Phone 477-3848.

22' SEARAY IMMACULATE, best offer. 479-8739.

80 BOATS and MARINE

Oak Bay
SALES AND SERVICE
Campion Boats
Grew Boats
Apollo Boats
Sangster Boats
Fairlane
Penn Yann
Tunnel Drive
AT THE MARINA
1327 BEACH DRIVE
598-3393

gp
"IT'S THE SERVICE THAT SETS US APART"
BAYLINER
GLASSCRAFT
HOURSTON
JOHNSON outboards
VOLVO—OMC
Sterndrives
Trailers—
Accessories
All At
GIBSON
Powercraft Centre Ltd.
2520 Gov't St. (Near Bay)
382-8291

Double Eagle
14', 15', 17', 18'6", 20', 22'
Canaventure
14', 16', 17'
PACKAGE DEALS our specialty
Authorized JOHNSON, OMC dealer
Bob Whyte Marine
SALES AND SERVICE
Corner Harbour and Resthaven
Sidney
656-6421

DINGHY SALE

7½' Gallcon	$325	$245
8' Gallcon Deluxe	$325	$245
9' Foldbote	$398	$198
8' Catadink	$295	$149
11' Snark Sunflower	$450	$250
12' Wondercraft	$520	$295
14' Wondercraft	$720	$395

ALL BAY MARINA
2238 Harbour Rd.
Sidney, B.C., 656-3167
Open 6 days—Closed Mondays

SURFER 24
Check and compare the quality. The choice of the experienced and professional boatman. Unbeatable performance at sea.

LAST CHANCE TO BUY AT '76 PRICES
DICK CHUDLEY
R F C MARINE LTD., SIDNEY
556-5591 2270 Harbour Rd.

CENTRAL BOAT LISTING SERVICE
THE BOAT FINDERS
We have boats from $50 to $75,000, in back yards and in the water. Phone for the type of boat you want and you will be put in touch with the seller. Do your own deal.
383-1640

BOATERS!
See our large display of appliances, plumbing and electrical supplies.
S. J. PEDEN LTD.
2855 Quesnel St. 386-3464

GREW BOATS ON DISPLAY
OAK BAY MARINE
at the Marina
1327 Beach Dr. 598-3393

HULLS FOR SALE, 32 FT. older designed cruiser, 26 ft. cruiser hull no motor, both need work, 18 ft. inboard speed boat, 14 ft. new run-about hull, new marine motor converted, 780 Royal Oak Ave., 10 a.m. to 5 p.m. Wednesday through Saturday.

16½ FT. ALSFAB, WELDED ALUminum flap strak design, V-dash bottom runabout, excellent sea boat. 35 h.p. Evinrude electric start and trailer, also 3 h.p. Evinrude with tank and spare propeller, phone 754-6260.

TILLICUM FURNITURE
2612 Sooke Rd.
Makes boat, camper and trailer cushions. Any size or shape. Full selection of materials available. Fress estimates. Winter discounts now in effect. 478-0522.

SHIPWRIGHT CARVER
Fully experienced. Will repair, build or finish your wooden boat. Fine interiors. Cabin, deck, hull and spar joinery. Billet heads, trail boards, name plates distinctively carved. 385-3280.

26' TOLLYCRAFT, 1975, 10'6" beam, 350 V-drive, F.W.C. Bennett trim tabs, dual stations, C.B. radio, depth sounder, Pioneer AM-FM cassette stereo, low hours. Call 753-1127 days or 758-1989 evenings.

PROP REPAIR SERVICE
New and Used
MARINE ENGINES
CHRYSLER NISSAN DIESELS
HARBOUR MACHINE
31 Erie St. 383-6553

25' BERTRAM EXPRESS CRUISer, twin 120 H.P. Mercruisers. Standup head, full camper top, sounder, reduced to $15,000. Canoe Cove Yacht Sales, 656-5711, 656-3915.

DESPERATE. MUST SELL, owner moved, 35' Endurance hull, engine, sails, materials included. $2,600 below material cost. 592-9651.

MUST SELL 15' RACING SLOOP, completely rebuilt, $1000 new material, sails, etc. Will consider any offer. Call 537-5311 between 4-7:00 p.m. ask for Kevin.

LUXURY 34' NAUTALINE HOUSEboat, fibreglas, twin, 350 hrs., tremendous equipment. Trade smaller or property. $34,000. 598-7992.

HANDYMAN SPECIAL 32' power cruiser, mechanically sound, needs inside finishing work. 656-4018 or 652-3769.

CHART DEPTH SOUNDER RAYTHEON EXPLORER III
$450. 1 yr. ago, now $300.
479-6371

14' BOAT, MOTOR AND TRAILer. 1975 Johnson. All for $1,500. 642-3927.

13' FIBERGLASS RUNABOUT, tunnel hull, 1975 25 hp. Johnson. 656-4018 or 652-3769.

WANTED
2 or 3-ton A license boat. 383-4973 or 658-5428.

DESPERATION SALE. PORT-A-Cruiser, new engine and leg, many extras. 652-3389.

23' BAYLINER WITH TRAILER, will accept smaller boat as part payment. 384-9096.

'73 REINELL, SEA-BRIDGE, loaded. Must sell. $2,000 cash, take over payments. 598-1276, 595-0530.

OAK BAY BOAT BROKERAGE
At the Marina
1327 Beach Drive 598-3393

26' TOLLYCRAFT (1965), BEAUtiful condition. $16,500. Phone 478-9133.

36' TROLLER 8 TON A, DIESEL, hydraulics, good condition, $48,000. Phone 746-7918.

50 FT. BOATHOUSE FOR RENT, $150 per month. Phone 477-9443 after 6 p.m.

1975 EVINRUDE 6 H.P., LIKE new, $400 with tank. 384-1683.

16 FT. FRONTIERSMAN CANOE, like new. 384-0790.

80 BOATS and MARINE

THE IDEAL WEST COAST troller, fibreglass 41', 20 stage, early delivery. Philbrook's Shipyards Ltd., 2324 Harbour Road, Sidney. 656-1157.

CATALINA 27
Immaculate condition, completely cruise equipped with many extras. $16,600. 592-7250.

12' SIGNET WITH TRAILER, DAcron main and jib. Offers? 477-4103.

46 FT. TUG, POLAR FOUR-CITE Fisherman's Wharf, $15,000 firm.

21' DEEP V HULL FRAMED. Must go, no offer refused. 479-1203.

83 AIRCRAFT

1973 CESSNA SKYHAWK C-GHCZ Narco nav. 11 com 11-A King digital ADF. 790 hours, T.T., full gyro panel. Phone Mr. Taylor, 388-6431, local 308, private sale.

92 SPORTING GOODS

Robinson's
Win. mod. 92 32-30, $125; Alpine 25-06, 4X, $140; Custom .303 Lee-Enfield, $110; Baikal 12G dble., $90.
WE BUY GUNS FOR CASH
USE OUR FREE LAY-AWAY PLAN
BOOTS—PANTS—RAINWEAR
1307 BROAD 385-3429

INTERNATIONAL KNIVES
THE Sharpest Place in Town
Rifles — Pistols — Shotguns
AMMO SPECIAL!
303 CIL Soft Point, $7.49 box. 22 long rifle, only $1.39 box. Stock up. Limited quantities.
Handloading Supplies!
Gunsmithing Services!
874 Yates St. 383-2422

PLAY-MOR
RECREATIONS LTD.
DIRECT SALES—
FACTORY TO YOU
Billiard Tables, Shuffleboards Supplies
384-3332 517 Kelvin Rd.

RIMPAC DIVERS Ltd.
See the New Plush wet suit material sold exclusively in the Victoria area by "The Professionals". The Plush suit is superior in warmth and looks and is competitive in price. Visit the shop at 9818 Fifth St. in Sidney or phone 656-6313.

HUNTERS
Game processing
Full facilities
Maplewood Meats
478-3670

WINCHESTER MODEL 1400 SEmi-automatic 12 guage in quality leather case, both like new. $225. 15 duck decoys $30. 595-1740.

NEW SMITH AND WESTON 12 guage pump with rib and Mec. 250 shot shell loader. Offers. 384-5016.

38 SPECIAL SMITH AND WESton, 44.5 calibre Smith and Weston (old gun), Ladies figure skates and Men's skates. 642-3927.

OCTOBER GOLF INVENTORY sale, cost plus 10% — Clubs, shoes, bags, gloves. Ardmore Golf Course Ltd. 656-9087, 656-4621.

WET SUIT, 5'5", 125 LBS. JET fins, weight belt, near new, $150. 112-743-9087.

BROWNING BT. 99, 34 INCH full. $400. Phone 748-9325 or 748-8689 after 6 p.m.

93 CAMERAS, SUPPLIES AND PHOTO FINISHING

RENTAL DARKROOMS COMING SOON
Bill's Photo Supply
1672 Douglas 383-7443

MOVIE CAMERAS
Eumig—Bell and Howell—Rollie—Bolex
10% above dealer cost price.
CITY PHOTO
1227 Gov't St. 385-5633

ASAHI PENTAX SP 1000 WITH flash, 85-210 mm zoom, 28 mm wide angle, numerous other options, all in mint condition. New value $1400, highest offer to $900. 748-0157, Duncan.

Island Colour Labs
Super fast quality film processing. Kodacolor II or Fujicolor II. Competitive prices. In by 10, out by 3. 615 FORT 384-2242

KOWA 6 SUITABLE FOR PORtrait studio with 55 mm wide angle lens, 150 portrait, 250 telephoto, Macro extension excessories, asking $1,350, 385-8171.

VIVITAR 28 MM WIDE ANGLE for Konica with Uv filter, unused, $95. 652-2966.

1 NIKKOR LENS 135 MM F-2.8, $150. 386-8296.

96 RANGES, STOVES and FURNACES

ELECTRIC STOVE, LIKE NEW, spotless. $59. 479-1710.

TAPPAN RANGE, COPPER, still in crate. Cheap. 652-5834.

NOW AVAILABLE
The all-new Texaco oil furnace with the revolutionary flame retention head, proven savings up to 25 per cent in fuel consumption. Harknett Fuel, 384-9381, ask for Ralph Smith or Steve Brown.

2 PROPANE HEATERS, 2 100-gallon propane cylinder, 2 change over regulator valves, 1 tank stand ideal for summer or winter cabin. $150. 478-7404.

HARVEST GOLD ADMIRAL 30-inch electric range, only 1 year old, brand new condition, sacrifice moving sale, $225. 478-9345 or apply at 3514 Happy Valley Rd.

JOHN PARKES, 479-8363. OIL burner service, domestic furnaces, mobile homes, oil stoves, heaters. Gov't. certified. 21 years' experience. Anti-inflation rates.

OLDER ELECTRIC RANGE, warming oven, excellent working order, $35. 595-4245.

ELECTRIC RANGE MOFFAT, 39.5", good condition, $50. 477-2609.

97 FURNITURE

VILAS
GENUINE
VILAS FURNITURE
WE SHIP
Anywhere in B.C.
Brochure on Request
NOW ON DISPLAY
All new Ember gold finish
CONTINENTAL FURNITURE
716 Johnson St. 386-2458

MATTRESSES
WHY NOT
buy your spring filled mattress directly from our factory, good quality at a reasonable price.
6-INCH LATEX
FOAM RUBBER (All Sizes)
posture zone support, clean, hygenic, doesn't sag or lump. 3'3" $109; 4'6", $139; Queen, $179.
IMMEDIATE DELIVERY
GREGG FURNITURE
2300 Douglas 388-7365

SAGERS' MAPLE SHOPS 386-3841 1802 GOVERNMENT
Victoria's Largest Selectin of COLONIAL FURNISHINGS

EXCLUSIVE DINING ROOM SUITE
Italian, solid wood one-piece table with six chairs covered in gold velvet, matching hutch and china cabinet with extensive woodwork and tapered glass doors. Estimated value over $6,000, will sell $3200. 388-6275 pager 659.

MOVING, MUST SELL COUCH and loveseat, $125; Persian rug $100; armchair, $20; antique dresser $100; wooden dining table and 2 oak chairs $75; antique mirror $50 and more. Apt. 24 - 1465 Fort St. 595-5307.

HIDE-A-BED, DINETTE SUITE, china cabinet, bedroom suite, occasional chairs. Colonial furniture. Kenmore vacuum, lamps, etc. Viewing Thursday, 10 to 2, and 4 to 7 at 407-360 Dallas Road.

HAND-CRAFTED SOLID WOOD furniture; bookcases, tables, cupboards, cedar chests and bed. Order now for Christmas. 382-4606. Ask for Phil.

USED HOUSEHOLD FURnishings, fridges, linen, tableware. School desk. Pots and pans. Lamps. All sizes beds. 51 Gorge Road West, 9 a.m. to 5 p.m.

USED DRESSER, THREE DRAWer with large swinging mirror. Asking $60-$65. Phone anytime, 382-6767.

GOOD FIRM SINGLE POSturepedic, near new dinette for 4, top quality dresser with mirror, $175 total. 385-3729.

SOLID OAK BEDROOM SUITE, dressing table with large mirror and bench, 4-drawer chest, box spring and mattress. $325. 592-4678.

TWO BURGANDY RED CORDUroy love seats, newly upholstered, excellent condition. 383-0656 after 3.

MOVING — MAGNIVOX COLOUR TV $195, bed and dresser $100, 250 gallon oil tank, $75, 1963 Hillman $75. Odds and ends. 388-4829.

MODERN CHESTERFIELD AND chair, excellent condition, $200 or best offer. 477-2148.

CONDOMINIUM SOLD, ALL FURniture must go at sacrificed prices. Phone 382-1043 after 6 p.m.

LEAVING TOWN, MUST SELL household furniture by the end of the month. 384-2377.

GREEN HIGH BACK CHESTERfield and chair, good condition, $95. 479-1202.

WICKER CHAIRS AND TABLES from $39.95. Telephone The Wicker and Rattan Shop, 478-6851, 9-5:30.

MAHOGANY CORNER CHINA cabinet with curved glass, Georgian antique style. 598-4277.

DINING ROOM SUITE FOR sale. 383-5867 after 5:00.

SOFA BED, CLASSIC OLDER style. $100 firm. 384-5939 4-8 p.m.

DON'T MISS
CONTINENTAL'S Giant Warehouse Clearance Sale
Starts Fri., Oct. 8
Location: 851 JOHNSON (next to Malibu Motors)
CONTINENTAL FURNITURE
716 Johnson St. 386-2458

WHITE VELVET COUCH AND chair. One year old. Asking $375. Call after 6:00 p.m. 477-0808.

BRAND NEW CHESTERFIELD and chair. For more information call 477-7412. Ask for Ruth.

WATERBEDS MADE TO ORDER: Queens, $180; Kings, $200. Installed. 477-0803.

DARK BEIGE THREE-PIECE sectional chesterfield, good condition. 386-8162.

WOODEN DINING ROOM TABLE and four chairs, $60. Call evenings, 385-7182.

COLONIAL CHESTERFIELD AND chair, $200. Black reclining chair, $60. 383-8854.

ONE YEAR OLD, LARGE DARKwood grain dresser with mirror. Asking $200. Phone Mark 382-5609.

CUSTOM BEDS
Captain, $125; mate, $115; bunks, $100, 479-7400.

OAK BUFFET, MAHOGANY BUFfet, 4 oak chairs, 2 mahogany Queen Ann chairs. 478-5743.

DAVENPORT AND CHAIR, GOOD condition. Phone after 6:30 p.m., 595-7553.

FOR SALE: COUCH AND CHAIR, $75. Coffee table, $25. End tables, $15 each. 382-7089.

ONE-YEAR-OLD SIMMONS HIDE-a-Bed, $325. Call before 3 p.m. 382-6064.

MAPLE DINING TABLE, 2 CAPtains chairs, 2 mates chairs, good condition. 382-3066.

DOUBLE BRASS BED. $550 OR best offer. Phone 384-0256.

2 MONTHS OLD LIVING ROOM furniture. 595-5705 after 6:00 p.m.

APARTMENT SIZE PIANO WITH bench, perfect. $1,000. 386-3659.

GOING OVERSEAS: FURNITURE for sale. 386-3659.

QUEEN SIZED BED, $75; COUCH and chair, $199, excellent. 382-2819.

COUCH AND CHAIR, LIKE NEW, light brown leather, $325. 658-8617.

98 TV, STEREO, RADIO SALES and SERVICE

m Mais 385-2435
1821 COOK
BIG or SMALL
WE RENT
COLOR
OR BLACK/White TVs

Butler
Butler Brothers
TV RENTALS
1720 DOUGLAS STREET
385-3832

RENT
BRAND NEW TV
FAIR DEAL SERVICE LTD.
Mastercare Maintenance Service for Admiral and Magnavox
3454 Tillicum (at Burnside)
385-7423 385-2836

CAV ELECTRONICS LTD.
755 YATES STREET
DUAL
NEW MODELS NOW IN
Special prices on turntables and cassette decks.
388-6564

Rent or Own
FROM
CITY CENTRE TV
OPEN 10 A.M. — 10 P.M.
6 DAYS A WEEK
3970 Shelbourne 477-6971
Next to K Mart in the Mall

Philips, Hitachi, Noresco, Dual.
ELECTRON TV
SALES AND SERVICE
100 Burnside West 383-5432
Store Hours
Mon. thru Sat.
9 a.m. - 5 p.m.

AUTO SOUND
Tape Players — Radios
In-Dash AM-FM radio-tape players
B.C. SOUND & RADIO SERVICE
931 FORT 383-4731

IN STOCK NOW. HITACHI TOP quality Luminar IColor TVs. 14" — $429.95, 16" — $499.95, 18" — $559.95, 20" — $629.95.
ATLAS STEREO AND TV
763 Fort St. 385-2712

SCOTCH 3600 FT. TAPES ON 10½" metal reels. Reg. $32.95 — Special $20.95
HUDSON'S TAPE CENTRE
1543 Fort Street 598-6811

C.B. RADIOS
Sales and Service. BALL & SHEMILT Electronics Ltd., 1 West Burnside Rd. — 386 9414.

KENWOOD AM-FM STEREO REceiver KR-4400, $200; Pioneer 2-way headphones, SE-505, $50. 474-1535.

ELECTRA 4 CHANNEL REceiver, Gerard turntable, $375. Phone after 5 p.m. 382-5662.

BLACK AND WHITE FLOOR model television, nice cabinet, $75. 592-1073.

GARRARD TURN TABLE, 2025TC No. 4, Shure cartridge, offers. 382-4430 after 6.

SOLID STATE ELECTROHOME 14" portable, brand new, $500. After 6, 652-3433.

POWERFUL J.V.G. 4VR5436 Quad, was $750, asking $375. New, still in box. 749-3219.

WANTED: BLACK AND WHITE TV in excellent condition, phone 656-1519 after 6 p.m.

ONE SCOTT LK-60 AMPLIFIER, 35 watts (R.M.S.) per channel, $175 or best offer. 592-4013.

STEREO, AM-FM IN WALNUT cabinet, good condition, $165. 598-5898.

10" ELECTRA SPEAKERS, BASS reflects enclosures, $75. 592-7085.

AKAI 4 CHANNEL TAPE DECK, $200. 477-4750.

SAE MK XXX STEREO PRE AMplifier. Asking $250. 592-0873.

99 GROCERIES, MEAT and PRODUCE

BEEF, VEAL, BABY BEEF, lamb. 478-4457 or 478-1876. Government Inspected.

TOMATOES, 35C A POUND OR 20 lbs. for $5. 6432 Pay Bay Highway.

NEW POTATOES, $2 A SACK. 652-1546.

SAVE MONEY AT HARVEY'S
SIDES OF RED BRAND BEEF, A-4; avg. wt. 260-270 LBS. 99c lb.
HIND QUARTERS $1.29 lb.
RIB VEAL CHOPS, 99c lb.
Cut, Wrapped, Frozen Guaranteed
2709 QUADRA STREET 383-2031

"MEAT" AT McCOLLS
Sides of Grade A Beef 99c lb. Black Puddings, Slicing sausage, White Puddings, Haggis.
PARLIAMENT MEWS
Ste. 5-230 Menzies St. 382-1611

SILVER RILL FARM
Last chance for number one eating and freezing corn. U-pick, 60c per dozen, $3.50 for 5 dozen, bunch carrots and beets, and Jack-O-Lantern pumpkins, 7179 Central Saanich Rd. 652-3509 or 652-5566.

HOLLOWAY'S FARMS. 7068 EAST Saanich Road. Freezer cauliflower, $4 per case, your containers. Netted Gem potatoes, $8 per hundred. Parsnips, 15 cents a pound. Corn, you pick, 75 cents dozen. Open Daily.

TOP QUALITY
FM FREEZER CORN
Best buy of the season. 5 dozen $3 picked. Pick your own 2 dozen $1. Phone 652-1620. No Sunday Business.

PREMIUM PRICES PAID FOR fresh Abalone, Octopus Prawns and Clams, call 112-642-3100 anytime.

CRISP, JUICY APPLES, MAC'S and Spartans, locally grown, 1899 Hovey Road off East Saanich Road, Saanichton. 652-2657.

OKANAGAN MACINTOSH, SPARTon, Red, Golden Delicious, Fresh Picked, Non stop from orchard. Pickup, Delivery. 477-8201.

PEARS, BOSC, CONFERENCE, Dutchess, 20c a lb. 1143 West Burnside.

SAANICH ORCHARDS
Mac's and Spartans, pears. Off Stelly's X Road. 652-2009.

HUBBARD SQUASH.
477-5150.

100 MISCELLANEOUS FOR SALE

Do it yourself, retail wholesale centre with a complete line in electrical, plumbing and heating supplies. We do quotations on small and big jobs.
PATES SUPPLY LTD.
3396 Douglas Street

EATON'S WAREHOUSE STORE
HOME FURNISHINGS AT BUDGET SAVING PRICES
749 View St.

Robinson's
CASH FOR GUNS!
WE BUY AND SELL ALL TYPES OF GUNS FOR CASH.
1307 BROAD 385-3429

23" COLOURED TV, VERY GOOD condition, $175; chesterfield suite, $49; Sealy double bed, complete, $65; Sealy Hollywood bed, $40; black and white TV, $25; Telelens, 135 mm, $49; 7x35 binoculars, $20; rifle scope, $20; short wave radio, $35; two-burner propane stove, regulator and tent, $65; 10-speed and other bikes, from $20. 479-7984.

SOLID PINE DRY SINK. BUILD it yourself. Fully pre-cut. Everything included, even stain. Assemble in 45 minutes. Save $125 to $225. Send 25c for illustrated brochure. The Pine Connection, Dept. BC 2, P.O. Box 1034, Station A, Toronto, Ontario M5W 1G5.

WEDDING FLOWERS
Exquisite, reasonable, styled just for YOU. 384-9790. Helen Glasse for appointment.

36' DIESEL MONK HEAVY DISplacement (professionally shipyard built) Command Bridge, very comfortable cruiser or liveabroad. Will trade for larger vessel or real estate. 592-0613.

COMMERCIAL WEED EATER, 4-line gas operated; assorted garden tools; Gestetner 400 and all accessories; new 3-Gal. tree sprayer; small table saw; small compressor; spray gun and line, good for cars. 385-5475.

TIFFANY LAMPS AND STAINED glass windows, quality commercial or residential work, excellent pricing because of low overhead, 383-4339.

STUDENT RENTALS
Manual — Electric Typewriters
CITY OFFICE EQUIPMENT
721 Kings, 386-8396 — Open Sat. 9-1

SEE OUR AD FOR TRI-CHEM Liquid Embroidery Open House, under Classification 15, Coming Events.

FOR THOSE
"HARD-TO-FIND" KEYS
PRICE'S LOCK and SAFE LTD.
847 Fort 384-4105

QUEBEC HEATER, USES WOOD or coal. Ideal for cabin or cottage, $150. Call between 5:00 and 6:00 p.m. 595-7068.

TWO 10-YEAR MEMBERSHIPS for European Health Spa, very reasonable. 386-0866.

RED DEVIL GO-CART, USED 3 times, best offer over $300. 386-2451 or 478-8789.

OUTDOOR INCINERATOR BARrels, ready to use. Free delivery. $5.95. 383-1328.

GUTTERS AND DOWNSPOUTS
Shorts, rejects, accessories
B.C. Aluminum 3930 Douglas

LIGHT-WAY INC.
Wholesale Prices to Contractors
695 Alpha 384-9359

TELEPHONE ANSWERING RENtals by the week — month or year. Interconnect, 384-0511.

OMPLETE SAW SHARPENING. sland Saw Co., 617 Chatham Street. 385-5500.

2 ELECTRIC TYPEWRITERS, 1 gas air compressor 18 CFM. 477-1933.

6 MONTH OLD WHIRLPOOL heavy duty washer. $300 or nearest offer. 478-3184.

IMMACULATE 40" STOVE AND hood fan, $125; braided rug, $40. 479-4350.

ELECTRIC COTTAGE STOVE, Bed heads, Sterno burner, pots and pans, batik coat. 385-1945.

PAINTING EQUIPMENT AND good utility trailer, complete $450, or will sell separate. 386-7832.

30-GALLON DRUMS WITH LIDS, ideal for storage or incinerators. $2.50 each. 598-4759 after 5 p.m.

4X8 POOL TABLE, $200 OR trade for portable color TV. Phone 385-1732 after 5.

ALADDIN FURNITURE STRIPPERS LTD.
356 BAY ST. 383-2533

KENMORE WASHER AND SPINdryer, excellent condition, $100. 478-8045 after 4.

FOR SALE VIKING DRYER good condition guaranteed, phone Jim's Appliances. 388-5363.

MOVING: MUST SELL DISHwasher, like new, $250 .477-8571.

8" TABLE SAW, 3 blades and dado head, $100. Phone 477-3201.

75-GALLON OIL TANK WITH stand, and connection. 656-3274.

3M COPIER, MODEL 209 WITH stand. 388-4268.

THE TRADERS
USED APPLIANCES
General Electric single door fridge with cross the top freezer, $49.95; Kenmore portable 110 volt dryer, as new, $89.95; Viking older model fridge with cross the top freezer, $44.95.
USED FURNITURE
Green striped chesterfield and chair, nylon, fabric in excellent condition, $189.95; red-black deluxe chesterfield and chair, in good condition, $149.95; hiback swivel rocker, deluxe styling, $79.95; repossessed, rattan hiback swivel rockers, clearing at $115.
Open Nightly 'til 9
Phone 388-6264
715 Finlayson

SPEED QUEEN
ACTIVE FURNITURE
566 DAVID 382-8274
Washers from $388
2-YEAR GUARANTEE ON ABSOLUTELY EVERYTHING INCLUDING PARTS AND LABOUR. 10 YEAR WARRANTEE ON TRANSMISSION.

BEFORE YOU BUY
ANY FURNITURE — Come in and compare our everyday low, low, warehouse prices.

AMANA MICROWAVE
DEMONSTRATIONS
Every Fri. 6-9 P.M. Sat. 10-4
Major Appliances and carpet at contractor prices
McDONALDS SUPPLY LTD.
370 Gorge Rd. E. 386-6745

NEW SANSUI STEREO TUNERamplifier (No. 210), $150. Viking heavy duty washer, 18-lb., excellent condition, $250. 8' arborite countertop with stainless steel sink and taps, avocado, ivory pattern, $75. Rosewood headboard, queen size, excellent condition, $50. 5 wall mirrors, 24x80, 5 mm, $40 each. Call after 6 or all day Sunday, 592-7315.

NEW AND USED
HOME FURNISHINGS
"Prices you can afford"
SHAGNASSTYS
704 View (downstairs)
Tel. 386-9634

VICTORIA LAWNMOWER & MARINE
834 Johnson 386-8338

MOVING—SOLID WOOD SECtional bookcase, storage and writing desk; cube coffee tables with glass tops; swivel rocker by Kroelher (blue brocade); white naugahyde chair; Rattan Swivel chair with cushion (new); Luxo Activist adjustable lamp; green glass table lamp. 386-6948.

THREE PHASE 440, 220, 110 power shed complete 400 amp service, wall panel, with 7 boxes, 30 h.p. - h.p. all wiring from mill, safety breakers off and on switches, inspected, passed with the 1976 code. Five electrical motors. Closest offer to $8,000. Phone Valley Shake Co. 749-3243.

SUPER WORKSHOP SALE, Wednesday through Saturday, 10 a.m. to 5 p.m., 780 Royal Oak Ave. 2 cruiser hulls, need work, 26 ft. and 32 ft., 14 ft. runabout hull, new, 17 ft. inboard speed boat numerous miscellaneous, no household items.

SOLID PINE DRY SINK. BUILD it yourself. Fully pre-cut. Everything included, even stain. Assemble in 45 minutes. Save $125 to $225. Send 25c for illustrated brochure. The Pine Connection, Dept. BC 3, P.O. Box 1034, Station A, Toronto, Ontario M5W 1G5.

SEINEN PRINTING
Have acquired new A. B. Dick 375 CD and have a model ATF Chief printing press for sale. For particulars. Phone 479-1724 or 386-7728.

Aluminum Gutters
5" continuous in baked enamel.
Storm Windows and Doors
B.C. ALUMINUM 479-7121
"THE NAME YOU KNOW"

MAGNIFICENT MAHOGANY roll-top desk, wood stoves, brass beds, dining room suites, rockers, hide-a-bed and many other collectable articles. Red Barn Antiques. 4596 West Saanich Rd.

THREE 12 FT. MEAT REFRIgerator display cases with five-horsepower compressor. One prepack meat scale. 8 deluxe beauty salon hairdryers and chairs. Phone 753-5612, Nanaimo.

ONE USED ALLIS-CHALMERS 10 h.p. garden tractor, in good condition, $575. No attachments, attachments can be purchased through Allis-Chalmers dealer. 656-6056 after 5:00.

KENMORE CUSTOM RANGE 30", avocado. $200. Singer golden Powermaster upright vacuum, $50. Sears metal garden shed 10x13 ft. Barn style, $250. 478-7026.

INCINERATOR BARRELS, $3.00 each while stock lasts at Industrial Plastics Ltd. Open 6 days per week for your service. 2105 Douglas St. 386-1477.

MOVING MUST SELL DINETTE set, canister vacuum cleaner, outdoor vacuum cleaner, 9x12 carpet, GE floor polisher, electric stove, 386-1249 evenings.

MUST SELL 24" WEStinghouse range, Westinghouse fridge (turquoise), $250 for pair. 386-0574.

ROYAL ALBERT, "OLD COUNtry Roses" china. Complete serving for 6 with extras, 6 months old. Cost $350 new. Offers, 383-6910.

MATCHING CHESTERFIELD and chair, $250. Single bed, $30, 1975 Sharp 14" color TV and stand, $300. Corner lamp, $20. 656-3638.

A WORLD OF PLASTICS
ONE STOP PLASTIC HEADQUARTERS — INDUSTRIAL PLASTICS, 2105 DOUGLAS.

WET SUIT FITS 10 YEAR OLD, $20. 13" radial tires, $5 a piece. '63 Renault sports car, no motor but parts, $75. 383-1852.

N GAUGE MODEL RAILROAD, complete, $195 or best offer. 652-1512 before 6:00 p.m., 598-3184 after 6.

NEW MAN'S INDIAN SWEATER cardigan, size 42, never been worn, $75. Contact Susan Hoyle, 382-5031.

10-GAL. AQUARIUM COMPLETE with lighted lid and new biozonic filter, $40, 478-4248.

VELOUR COUCH AND CHAIR for sale, good condition, $130. 385-0821.

KNEE LENGTH, PLUM COLored size 12, leather coat. Offers. 592-7120.

WOODEN BARRELS, ASSORTED sizes, for furniture and decorating ideas. 383-1328.

INVALID COMMODE, WALKER, portable Maytag dryer, good condition. Phone 595-5101.

HURRY! WON'T LAST LONG, office furniture, excellent condition at a reduced price. 388-5354.

COURIER CAMPER TOP, 2 years old, fits ½ ton pickup, $350 or best offer. 656-4209.

QUALITY SLATE POOL TABLES from $539.95. 478-8559.

BEATTY WRINGER WASHER, $35. 656-1033.

BASEMENT SALE: BOAT SWINGer: 384-1438.

SCARCE ITEMS
8-pc. dining room suite, $495; Round oak gate leg table and 4 chairs, $295; Duncan Phyfe drop leaf table and 4 chairs, $328; China cabinets, $159 to $319; French Provincial china cabinet, $299; Corner china cabinet, $289; Mahogany what-not stand, $229; Single size hide-a-bed, $259; Love seat, $219; Wooden rocking chairs, $39.95 to $139; Canadian Sarouh rug, 8'4"x12', $169; Wilton rug, 9'x10'6", $189; Oak secretary, $295; Walnut secretary, $395; Queen-size bedroom suite, complete, $599; Cedar chest, $99; Pine chest of drawers, $149; Marble top and back wash stand, $149; electric heaters, $9.95 to $34.95; Fire grates, $7.95 to $19.95. Use your Chargex or Master Charge.
PANDORA FURNITURE LTD.
New and Used Furniture
1050 Pandora Ave. 383-6319

C. TAYLER
HOME APPLIANCES LTD.
MAYTAG
DISHWASHERS hold more and get dishes really clean.
C. TAYLER'S 17-YEARS SERVING THE COMMUNITY WITH QUALITY APPLIANCES IS A GUARANTEE YOU CAN RELY ON.
707 JOHNSON 383-3281

Butler
Butler Brothers
FOR MAYTAG
1720 DOUGLAS STREET
385-3832

AUCTION GALLERY
We buy, sell or consign. Appraisals for all purposes. ESTATE SALES and LIQUIDATION SALES. Immediate pickup of your goods. All items sold same week of pickup. NO WAITING! We have our own trucks.
VICTORIA
966 YATES STREET 386-8448

KILSHAWS
1115 Fort St.
AUCTIONS
Friday at 7:00
Appraisals
for
Insurance and Sale PURPOSES
384-6441

SPEED QUEEN WASHER AND dryer, white, three cycles—stainless steel drum, two years old. Asking $525. One fridge, 15 cubic ft., white, open from left to right, frost free, two years old, asking $350. One Seeley posturepedic double box and mattress with rolling frame, one year old, asking $250. One single bed, one year old, like new, asking $75. One oval table with two boards, 6 swivel bucket chairs — orange, green, and gold flowered, black back and chrome legs, one year old, paid $750, asking $500. 388-7443.

Aladdin Furniture Strippers Ltd.
356 BAY ST. 383-2533
Let us strip your furniture of all paint and varnish. Closed Monday.

CARPET ROLL END
9x12 shag carpets from $80. Over 400 rugs, sizes 2x12 to 12x20. Retailed to $24 per sq. yd. Rubber backed shag, $5.95 per sq. yd. Rubber backed loop, $4.95 sq. yd. Fuzzy Wuzzy Rugs, Craigflower and Skinner Streets, Vic West. 382-6142.

CANADIANA PINE WORDROBE $225, occasional chair $25, oak bookcase $115, 3-shelf glass etagare $75, oak wardrobe $175, pair Bieder Meier chair (Circa 1820) $750, davenport and chair $125, Willis baby grand piano $3000, 385-8171.

FOR SALE AT END OF MONTH Imperial Loyalist dining suite. Table extends to six feet. One captains and five straight chairs. Good condition. Real Canadiana. $350. Also bunk beds, tables, lamps, etc. 385-8280.

UNIVERSAL TRADING CENTR 584 Johnson, Upstairs Warehouse Bargains. Tools, furniture, antiques, curios, glasswear, pictures, stereos, cameras and jewellery. 383-9512. We Buy, Sell and Trade.

USED HOUSEHOLD FURnishings, fridges, linen, tableware. School desk. Pots and pans. Lamps. All sizes beds. 51 Gorge Road West, 9 a.m. to 5 p.m.

THREE-IN-ONE BUMPER POOL table, $250. Double bed. Triple dresser. Four-drawer chest, charcoal grey finish, $150. Men's size 7 ice skates, $15. 477-5320.

ATTENTION TAILORS AND UPholsters: Sales and Service to all industrial sewing machines. Sawyer's Sewing Centre, 840 Fort, 388-6228.

LARGE PHILCO FRIDGE, $150. Old style bedroom suite, $200. Three pairs of girls' skates, size 9, 11 and 1, $6 pair. Twenty pairs bevelled hinges, $15. 388-7273.

WALNUT MANTEL, ELECTRIC fireplace, containing AM-FM stereo, record player and har, $225 or nearest offer. Tape deck for auto, 652-1371.

OFFICE FURNITURE: DESKS, single and double pedestal, chairs, counters, file cabinets, typewriters, 3M automatic copier plus misc. other equipment. 385-8786.

MUST SELL MATCHING SET OF wedding bands, brand new valued at $350, will take best offer 478-1828.

AUTOMATIC WASHER AND dryer, Speedqueen, gold, like new, asking $500. Phone Carol, 592-9270 after 6.

CUSTOM MADE QUEEN SIZE, moss green, cotton velvet bedspread. As new. New — $250; want $100 firm. 592-7427.

WASHING MACHINE, $300 FIRM. Lawnmower, $150. Mini-bike, $150. Bicycle, $25. Phone 479-8870 for details.

WEDDING DRESS SIZE 15-16, $125, also 57 Ford pickup with 66 T-Bird engine and trans. $450 or best offer. 385-7692.

INDIAN SPINNER MOUNTED ON treadle Singer sewing machine, very good condition, $80, machine included. 656-4991 evenings.

16 CUBIC FOOT DEEP FREEZE, chest-type. 2-year-old. (112) 743-5233.

SIMPLICITY SUPER TWIN SPIN washer, very good condition. Phone 474-1661.

1 BARBECUE WITH MOTOR, $15, 1 electric lawn mower, $15, 2 garbage cans, $3 each. 478-9790.

SINGER ZIG ZAG AND CABInet, one year old, $150. After 5 p.m. 477-5696.

KELVINATOR FROST-FREE fridge, good working order. $150. 384-5255.

BEAUTIFUL LIVING ROOM drapes 8'x12', ivory, see-through, polyester $115. 386-0019.

NEW SEKINE 10-SPEED, magnus chord organ, mini-bike — needs motor. 479-5844.

FOR SALE—3-MONTH-OLD Electrolux AP-100 with mower mate, must sell. 386-0700, 9 'til 5.

FUTABA R.C. 2-CHANNEL radio, and air boat $125. 598-5448.

WALK-IN FREEZERS WITH ALL refrigeration equipment. 724-3724.

RAWLINGS
tub'n taps
PLAN AHEAD!
When doing your upcoming home remodelling — make sure to plan ahead — for plumbing, heating, and electrical supplies. We may be able to save you time and money — and the advice we have to offer you is
FREE!
WE ALSO STOCK
G.E. APPLIANCES
RAWLINGS TUB 'N TAPS
625 Hillside Ave.
388-7311

FOUR POSTER DOUBLE BED, stool design, matching dresser and chiffonier, $400; oak china curio cabinet with lock, $150; heirloom tea set, 34 pieces, $375; as new ladies Kelly green coat with large brown mink collar, $75; Hudson's Bay four point blanket, as new, $55; one rose comforter, green trim, as new, $75; one rose bedspread, $20; other miscellaneous articles. 592-9656.

7-PIECE KITCHEN SUITE, 6 high back chairs, attractive multi-green floral design table 36x36" with additional 2 leafs, table then 36x59". Also 2 very attractive 2-door bookcases. Each 6'6"x36". 385-0456.

GARAGE DOOR TRACKS (AND wheels) $10; garbage can, $5 each; cement laundry tub, on legs, $10; plywood shelving, $20; 20 gallon galvanized hot water tank, with element, $5; toilet and urinal $10. 386-1082.

GIANT GARAGE SALE, 9-6 P.M. Wednesday, Thursday, Friday, 1094 Gosper Crescent. Bathroom vanity, high-chair, blonde end tables, kingsize bedspread and matching drapes, miscellaneous galore.

FOR SALE — 1 MINI TRAIL bike, new helmets, 2 golf sets with carts, 1 Colman ice box, drapes, carpets, cedar chest, phone 478-1332 after 4 p.m.

ONE GOOD ELECTRIC 30" range $125. One Spanish style dinette set, black iron chairs and red cushions, wood grain table, very attractive. $150. 384-0521.

ARBORITE STORE COUNTER, 10'6"x30x40, $60; oak table-desk, 3'6", $75; cultivator, 5 H.P. with reverse, $250. Mel's Bargains, 3460 Quadra, 384-3152.

GATELAG TABLE, $54; 5 PCE. chrome and arborite dinette, $100; Colonial hutch, $50; Bowling shoes, good selection, $2.50 a pr. Mel's Bargains, 3460 Quadra, 384-3152.

MOVING MUST SELL, SOFA and love seat, $550; dark pine, dinette set, $150; stereo $350. All items brand new. 595-7482 after 6:00.

ELECTRONIC TENNIS DELUXE TV game, 12 games including hockey, football, subsearch and children's games. Cost $150, sell for $75. Phone 478-1654.

MOVING, WASHER-SPIN DRY, firescreen with pull chain, 36x25 and grates, $25. All near new. Solid Walnut table. 385-4572.

LIKE NEW, GOLD-GREEN sculptured velvet, wood trim chesterfield and chair, $495, cost $875. 385-5305.

BLACK AND WHITE PADDED water bed frame and headboard, $400. Mel's Bargains, 3460 Quadra, 384-3152.

METAL CRIB, GOLDEN ENcyclopedia, oil heater, bricks, crocks, tables. 384-4849.

LARGE UMBRELLA PLANT 6'6" tall 4'3" wide, suitable for large building. 383-5596 after 5.

KENMORE HEAVY DUTY WASHer just serviced, good condition, $165, after 6, 477-9274.

10" TABLE SAW, CRAFTSMAN, 1 h.p. motor, $300, 20" Baycrest, colour TV, $175; 656-4177 after 6.

TWO OLD MATCHING OCcasional chairs and fireside bench. Good condition. 386-0091.

DIAMOND ENGAGEMENT RING, $150. 479-7904.

PLANTS FOR SALE, ALL SORTS. 592-6615.

1 SET OF BUNK BEDS $25 ALSO 2 girls bikes $10 each. 652-3493.

7X14 FLAT DECK TRAILER, good for many uses. 384-4697.

30" VIKING ELECTRIC RANGE, $150. 382-8992.

WOODEN BED APPROXImately 75 years old, $50. 383-0318.

MAYTAG GAS DRYER, GOOD condition. Call Linda, 388-6782.

103 MISCELLANEOUS WANTED

WILL PAY CASH FOR IMPERIAL LOYALIST MAPLE DINING SUITE (OLD REDDISH COLOR), BUFFET OR HUTCH, CHAIRS, TABLE, CALL COLLECT 724-2806. (PORT ALBERNI, EVENINGS).

I NEED YOUR OLD WOOD FURniture, trunks, nick-nacks, wood stoves, collectables, etc. Will pay cash. 479-2684.

TWO COLONIAL CHAIRS, orange, gold or green tweed; generator 110V, 1,200 Watts minimum. 477-5416.

WHAT-NOT, EXCELLENT CONdition, preferably Victorian. 477-9349.

6"-10" METAL LATHE IN GOOD condition. Reasonably priced. 743-5416.

PAINTED OR DAMAGED FURNIture in any condition, reasonable. 598-1715.

PINCUSHION, LADIES OR HALF-dolls wanted. Private. Purchase small collections, 479-1974.

IF YOU ARE MOVING AND have any furniture for sale, please call 595-7567 or 383-8311.

OLD BABY CRADLE IN GOOD condition, and comfortable old rocker. 388-7603 after 5.

CHILD'S TABLE, CHAIR SET, preferably wooden, clean 6x9 braided rug. 598-2072.

WANTED: SINGLE BEDROOM suite, office desk, swivel chair, china cabinet. 479-1479.

OLD OAK HIGH CHAIR AND oak roll-top desk. Not refinished. 386-0091.

OLD OVERSTUFFED CHESTERfield and chair in good condition. 386-0091.

WANTED: GOOD QUALITY grandfather clock. 384-1827 after 3 p.m.

APPROX. 6' REFRIGERATED showcase. 652-1512 before 6 p.m., 598-3184 after 6.

WANTED: "CRYSTAL TORquoise" Domtar asphalt shingles, 210 standard please phone 479-4723.

WANTED, 36'-44' ALUMINUM EXtension ladder. 658-8523.

WANTED: BROWNIE UNIFORM, size 8-10. Phone 384-8636.

OLDER STUFFED COUCHES and chairs, 385-6626 after 5:30.

SELL OLD BOOKS TO THE Haunted Bookshop. 382-1427.

FRIDGES AND FREEZERS bought. 598-7422. All-Temp.

WANTED: 9X6 RUG.
383-8158.

WANTED — OLDER FRENCH doors, 4 to 9 p.m. 383-9064.

LUNDS
AUCTIONS
Tuesday — 7 p.m.
Friday — 1:30 p.m.
APPRAISALS
For All Purpose
386-3308

KILSHAWS
1115 Fort St.
AUCTIONS
Friday at 7:00
Appraisals
for
Insurance and Sale PURPOSES
384-6441

THE SALVATION ARMY Needs your re-usable clothing, furniture and household goods. "Help us to help others." Family Thrift Stores. Victoria, Sidney and Langford. For pickup — 386-3295.

WANTED, OLD GLASS AND metal light fixtures. Phone 385-6001 after 5:00.

109 MISCELLANEOUS TO RENT

SAWYER SEWING CENTRE
RENT TO OWN — Domestic and industrial sewing machines
840 FORT 388-6228
CLOSED MONDAYS

Elite Bridal Rentals, new business, appointments, 477-2275 after 2 p.m.

115 SWAPS

36' DIESEL MONK HEAVY DISplacement (professionally shipyard built). Command bridge, very comfortable cruiser or live-aboard. $49,500. Will trade for larger vessel or real estate, 592-0613.

21' tunnel drive day cruiser 283 inboard, fresh water cooled, head, sleeps 2, $5,500 or as part payment for tandem dump truck with H-Plate and work. 478-2482.

$6,000 EQUITY IN 1-BEDROOM waterfront condominium, take truck or boat in trade. Balance of mortgage arranged. 642-5578.

WILL TRADE 1973 FORD GALAXie, one onwer, $2650 value, for boat with trailer of equal value. 477-9177.

'69 MAZDA, REBUILT, SWAP OR partial payment on tractor with loader. 478-0089.

'64 AND '68 JEEP WAGONEER, 2 wheeler, sell or swap. 2724 Cadboro Bay Road.

SWAP EQUITY IN HOUSE FOR boat or ? 477-6666.

TWO BEDROOM HOUSE TO BE moved, what offer? 479-1861.

116 COINS AND STAMPS

SELLING YOUR STAMPS: SEE our yellow page advertisement under stamps. F. E. Eaton Assoc. Ltd., Vancouver, or phone Victoria, 386-1680.

Lyman's and Canada's SPEC cat. now in stock. Admiral Stamp and Coin Shop, 849½ Fort St., 384-1315.

117 ART and ANTIQUES

DIRECT FROM ENGLAND personally selected Georgian in laid tea caddies, cream skimmer, candle sticks, Victorian milk can, hot-water can, copper watering can, brass kettle, miniature brass scuttle, chamber candle stick. Phone 477-1933.

ONE GRAND PIANO—ANTIQUE, rosewood, excellent condition. One organ — carved mantel mirror, has to be seen to be appreciated. One player piano and rolls, good working order. Solid rass bed, cleaned. 748-2947. Collect if needed.

MAGGIE CAMPBELL'S ANtiques. Attractive Burl Walnut Credenza, circa 1840, length 5', height 5'3", depth 19". Brass and Wrought Iron Fenders. 402 Moss Street. 382-4814.

ORIGINAL OIL PAINTINGS done by local artist. Handpainted. Showing Mayfair Mall Monday, October 18th - Saturday, October 23rd inclusive.

CLOCKSMITH
Repairs, antique clocks, grandfather clocks, watches, parts. Citizens Ltd., 622 Fisgard St., 388-4735.

TAPESTRIES. NEEDLE POINTS restored. Blocking, mounting. 477-3924.

EXPERIENCED REFINISHER will strip and-or refinish your furniture reasonably. 598-1715.

BLUE VELVET COUCH WITH two matching chairs, $800. 478-7488.

MARBLE TOP WASHSTAND, green tiled back. Phone 598-1024, after 5.

PAINTINGS, FRAMES, ANTIQUE objects, restored. Gilding. 477-3924.

ANTIQUES EXPERTLY REPAIRed. Call 478-2539.

120 GARDEN SUPPLIES

ALL-ALUME GREENHOUSES
Ten standard sizes or made to order. For further information, please contact 530 Cairndale Rd. Phone 478-0912.

B.C. GREENHOUSE BUILDERS. See our display unit at Elk Lake Garden Centre. For information, brochures, write 783 Hutchinson or phone 385-2841 or 385-8445 anytime.

Fertilizer

STRAIGHT OLD COW MANURE, 2 years old, 7 yd. $49, bag $1.75. 595-0773.

PENDRAY FARMS, COW MAnure, six yards $42 delivered. 477-1519.

DRIED POULTRY MANURE, $1.25 per 40-lb. bag, Westmont Farms, John Road, Sidney.

AGED HORSE MANURE $1 A sack, minimum 5 delivered 479-5016, 479-6658.

COW MANURE. 652-2026 OR 652-1743. No Sunday calls please.

Plowing, Rotovating and Cultivating

DON'S TRACTOR SERVICE
477-3913
We rotovate, plow, cut grass and brush also, loading and hauling.

YARD AND GARDEN ROTOVATing and levelling. 477-6009.

Topsoil, Rocks and Fill

SCREENED TOPSOIL WITH MAnure and sand added. $11 per yard delivered, minimum 6 yards. Garden sand $3 per yard plus delivery. Road gravel. E. Nixon Ltd Phone 385-4431 or 385-5642.

Fall is Lawn Time
GET YOUR SOIL NOW
RICH, BLACK SHREDDED PEAT SOIL
383-1532

TOP SOIL AND GRAVEL
Excellent quality top soil shredded ready for use. U-haul or we'll deliver. Call 478-1000.

TOP SOIL FOR SALE. HEAVY black loam at $8.00 per yard, light sandy loam at $7.50 per yard. Minimum load 10 yards. 652-3572.

NUMBER ONE SCREEN BLACK loam, easy to spread, 7 yd. $63, bag $2. Clean fill soil 7 yd. $32. 595-8129.

FILL WANTED, ANY TYPE, ANY amount. Gregarah Golf Course, Prospect Lake Road. Phone 479-2688.

NUMBER ONE SCREENED TOP soil with sand and manure, 7 yards for $65, 14 pards for $120. Self pick-up load for $18. 478-3322.

FREE FOR THE HAULING, FILL and topsoil. Phone 652-1655 after 5:30 p.m.

FREE FILL, CLEAN CLAY, CONcrete, No. 2 fill soil. 477-4142, 592-1331.

1,000 YARDS MUST GO
Rich black peat soil, free delivery 5 yards or over. 382-2843.

SAVE — VIRGIN TOPSOIL, $8 per yard. Phone 479-5088.

GOOD TOP SOIL, 14 YD. LOADS, $7.50 per yd. 658-8176.

120 GARDEN SUPPLIES

Topsoil, Rock and Fill

TOP SOIL, $6 A YARD DELIVered, 8 yards minimum. 658-1112, 598-4371.

125 PETS and SUPPLIES

TROPICAL FINS AND FOLIAGE
2719 Quadra St. (near Hillside)
385-1000
Complete 10-gallon starter kits $29.95
Plus a wide variety of tropical plants and fish. Some of our new arrivals are: Large shovel nose catfish, red hook silver dollar, Cardinal tetras, Bleeding heart Tetras, Irredescent sharks, clown loaches, Plecostomus.
SPECIAL OF THE WEEK
Medium Silver Angel Fish
2 for $1.49

PICK OF THE LITTER, 19-month-old Irish setter, son of Canadian and Barbados champion Colnbrook Zodiac, $250 firm. Plus supplies. 642-4155.

REGISTERED SCOTTISH DEERhound pups; Champion Sire and Dam. Ideal show and coursing prospects. Contact: Jack Grant, R.R. 1, Quesnel, B.C. 747-1653.

MINIATURE SCHNAUSER, 3½ months, male, shots, cropped, top blood line. Pet or show. Call 478-3046, after 6 p.m.

REG. FEMALE COLLIE, PICK of the litter, 6 weeks, healthy and happy. Friday, Sat. and Monday 9:30 - 5:30, 748-2033, home 743-4075.

FOR SALE, PHEASANT RED golden lady amhersts, pair of yellow golden, pair of reeves, pair of Kalli, and quail. Phone 382-3744.

PULI, THE ORIGINAL HUNGARian sheepdog, 2 puppies, 2 adults. Leave message for Don Jones at 595-7511 or 658-5640.

150-GALLON AQUARIUM, COMplete, $300. 15-gallon aquarium, complete, offers. 478-0906 after 6 p.m.

FREE TO GOOD HOME, BEAUtiful gold coloured Samoyed Collie cross. Male, 4 years old, good with children. 652-4144

RESCUED, NEUTERED, AND "shot." Black and white male cat needs kindly home with adults and no other cats. 598-2960.

WANTED: PUREBRED MALE samoyed stud of championship blood line with papers. 384-5016.

PRECIOUS PART PERSIAN KITtens need loving home. 592-0227, after 3:00 p.m.

LOVELY GREY FEMALE CAT, ¾ months, old, spayed, sots, would like affectionate home. 658-5920.

OLDER KITTENS, NEUTERED cat, available to good homes. Animals Crusaders, 386-9832.

FOR SALE: PUREBRED GERman Shepherd, male, 1½ years old, best offer. 383-0374.

AFFECTIONATE PUREBRED Siamese kittens, 8 weeks old. House trained, 477-1022.

MYNAH BIRD, BEST WITH women and children, $175 or best offer, cage included. (112) 539-2937.

ADORABLE PART PERSIAN Kittens litter-trained, loving home only, 477-3650.

10 GAL. AQUARIUM COMPLETE with lighted lid and new biozonic filter, $40. 478-4248.

REGISTERED BRITISH SHORThaired, silver tabby, male kitten for sale. 478-3013.

FRIENDLY BLACK LAB, ONE year old, male, $50. 384-2169 after 4 p.m.

FREE — ST. BERNARD, NEEDS lots of room and love. 474-1535.

ROLLER CANARIES, YOUNG singer, $15, 385-5004.

5-MONTH-OLD PUREBRED male Irish Setter. 642-5195.

1 FEMALE MINIATURE POOdle puppy, 9 weeks, $75. 658-8720.

3-MONTH-OLD MALE SPRINGER Spaniel, $75. 478-8044.

FREE IRISH SETTER X PUPS. Phone 479-4029.

KITTENS, BURMESE CROSS, 3 months, house-trained. 478-2874.

FREE KITTENS TO GOOD home. 382-1653.

FOUR MONTH OLD PUPPY. Free. 386-6807 after 6 p.m.

127 CHICKS, POULTRY, HATCHING EGGS SUPPLIES

LAYING HENS, 1 ROOSTER, $2 each with feed. 478-8108.

128 LIVESTOCK SUPPLIES and EVENTS

REG. THOROUGHBRED CHESTnut filly, 2½ years old, 15.3 h., should go more, sire: Alibhais Dime, dam; Nobody's Fool. Phone 598-6345 after 6:00 p.m.

THINK LEATHER FOR XMAS. Saddle repairs, braided reins, dog leashes, chaps and vests. Purses or shoulder bags. All items made to order. 384-7238.

QUALIFIED HORSE SHOEING and trimming. Dan McPherson; Victoria, 477-3226; Duncan, 746-7926.

FOR YOUR HORSE SHOEING and trimming, cold or hot and corrective shoeing. Call Allan Card at 652-3257.

REG. YEARLING THOROUGHbred filly (Roan). Good size. By Kalledoscope. Phone Courtenay, 334-2639 after 6 p.m.

HORSES BOARDED. LARGE box stalls. Riding ring available. Individual paddocks. $85 per month. 656-3004 after 9 p.m.

WANTED: THOROUGHBRED type gelding, 16 hands or over, 4-7 years, 100% sound. 598-2782 after 7 p.m.

HORSE SHOEING
Corrective therapeutic special performance and pleasure horse. Stanley R. Cosburn. 478-1646.

HALF ARAB LINE BACK DUN pony, Chimo, gentle well schooled consistent winner in jumping and flat classes. 642-3485.

HAVE YOUR OWN EGGS AND milk from breeds you desire. Will build, repair and clean coopstalls. 656-5825.

TOP QAULITY HAY, $2.25 A bale, free delivery, R. Oddous. 653-4556.

STABLE HELP WANTED, PART-time, weekdays, Saanichton area, 652-3633.

2 HORSE, DELUXE THOROUGHbred size trailer, slightly used. Phone 382-0347.

FEED POTATOES FOR SALE, $20 and $25 per ton. 6858 Pat Bay Highway, 652-1582.

SHANADOAH REG. ½ ARAB. Top show pony, 3 day eventer. Best offer phone after 5, 743-5979.

2 CALVES FOR SALE OWNER moving must sell $100 takes both. 652-3493.

USED ENGLISH TACK, SADDLE, snaffle bridle and polo boots. Excellent condition. 598-1024 after 5.

SIEGFRIED STUBBEN SADDLE, good condition. $325. Phone 592-4202.

1962 CHEV 80, TANDEM, 5 AND 4 transmission, 409 engine, set up as tractor, $2,500. Phone Bob 386-3013.

HOART WIRE FEEDER; SUITable for portable or shop use. Phone (112) 743 5021.

WALKER ELECTRIC 4-POST car lift, 7500 lb. capacity, excellent condition. $950. 384-5321, 595-5050.

20 HORSEPOWER STEAM BOILer. Nu-Way Cleaners Ltd., 420 Williams Street.

USED ENGLISH AND WESTERN saddles wanted. Circle E Saddlery, 388-7434.

230 AMP HOBART PORTABLE welder plus cables. $1,100. 479-5971 after 5 p.m.

1974 KENWORTH DUMP TRUCK with H-plate, 38,000 miles. 479-5079.

SADDLE REPAIRS, BRAIDING, leashes or reins. 384-7238.

FEED POTATOES, $20 PER ton. 652-1546.

REGISTERED QUARTER HORSE for sale. Phone after 6, 479-3480.

BOX STALLS AND PASTURE available for three horses. 479-4848.

WEANER PIGS, $35, YOUR choice. Phone 478-4208.

130 HEAVY EQUIPMENT and MACHINERY

HAVE GRADER, 1971 CHAMPION w-Cummins diesel, sliding mold board, enclosed cab, excellent condition, $16,500. United Equipment Co., P.O. Box 740, Turlock, Cal. 95380. Ph. 209-632-9931 days; 209-632-6755 nights.

THE ACES® ON BRIDGE
by IRA G. CORN JR.
TEAM CAPTAIN

A science teacher asked a student, "What steps would you take if this poisonous gas escapes from this container." "Long ones," was the practical and immediate reply.

Declarer needed some fast steps to bring in today's elusive slam. The wolf was at the door and one small slip would make for a very sorry day.

NORTH 10/15-A
♠ 7 5 3
♥ A K
♦ K Q 9 5 3
♣ A J 9

WEST
♠ 10 8 4
♥ J 9 8 7 6 4
♦ 4
♣ 8 6 2

EAST
♠ A 6
♥ Q 10 3 2
♦ J 10 8 7 6
♣ 4 3

SOUTH
♠ K Q J 9 2
♥ 5
♦ A 2
♣ K Q 10 7 5

Vulnerable: Both, Dealer: North, The bidding:

North	East	South	West
1 NT	Pass	3♠	Pass
4♠	Pass	4 NT	Pass
5♥	Pass	6♠	All pass

Opening lead: Four of diamonds.

West led the singleton diamond and, after East's encouraging signal, declarer had no difficulty in assuming the lead with a singleton.

So to guard against a possible diamond ruff (on this hand, a sure thing), declarer first cashed dummy's two high hearts and discarded the diamond deuce. Now a trump was led from dummy and when East ducked, declarer won the king.

Flush with success, declarer continued with another high honor and East won the ace. Unfortunately for declarer, East led a diamond and all the care exercised previously proved not enough and West got to score the trump ten to beat the slam.

Was declarer a victim of bad breaks or was there a surer way to success? Admittedly, the cards lay badly for declarer but one more ounce of care would have saved the day.

Declarer saw the trap of the opening lead and the impending diamond ruff. However, after the first trump lead survived, complacency set in and declarer allowed West's trump ten to be promoted.

To avoid this final trap, all declarer had to do was to cross to dummy's club ace to lead another trump past East and insure the contract. East would win the ace and lead diamond but declarer would ruff with an honor to shut out the ten and the last trump honor would draw the last trump to score the slam.

In the Mid-Atlantic Regional held in Gatlinburg, Tenn., the winners of the Open Pairs were Dr. John Griscom, Nashville, and Joe Kirkpatrick, Memphis.

Bid With Corn

South holds: 10/15-B

♠ K Q J 9 2
♥ 5
♦ A 2
♣ K Q 10 7 5

South	North
1♠	1 NT
2♣	2♠
?	

Answer: Three clubs. One more try for game by showing the distribution in hopes that partner can make the winning decision.

130 HEAVY EQUIPMENT and MACHINERY

71 KENWORTH
C.O.E. TRACTOR
Rebuilt Cumins with or without contract. Phone Stu at 383-4054 after 5.

1974 941 CAT LOADER, BACKhoe, 1969 941 loader, 1969 Ford diesel 12-yard gravel truck. 652-3898. Must be sold.

YANMAR SMALL DIESEL TRACtors, Industrial and Marine engines now available at Stanwood Equipment, 652-1231.

1 M-700 GAS; 1—825 DIESEL bobcat; 1—D100 backhoe, 12 an- 20 inch buckets. Complete with trailer. 478-4784.

CASE 1150B, 1974 HYDRAULIC Angle Tilt Dozer, Hyster power shift winch, rops canopy, approx. 1000 hours. Phone 642-3732.

HOBART WIRE FEEDER; SUITable for portable or shop use. Phone (112) 743-5021.

135 FARM IMPLEMENTS

MF
Massey Ferguson

STANWOOD
EQUIPMENT SALES LTD.
Industrial—Agricultural TRACTORS
6805 VEYANESS
652-1231
"YOUR LOCAL MASSEY DEALER"

148 LEASE VEHICLES

LEASE A VOLVO
Phone Jim Bryson 384-1161
Brian Holley Motors
3319 Douglas St.

150 CARS FOR SALE

S&H TOYOTA

CAMPERS

74 TOYOTA PU long box with auto., radio, air shocks, heavy duty springs plus Okanagon camper with stove, fridge, furnace $5295

72 MAZDA PU, 4 spd. plus Okanagan camper, 23,000 miles. Immaculate condition. $3695

71 VOLKSWAGEN WESTPHALIA with lift top. Very clean $4295

CARS

76 TOYOTA COROLLA 4 dr. auto., radio. IW warranty 12 mos. or 12,000 mi. on power train $3895
76 TOYOTA COROLLA 2 dr. 4 spd. $2795
75 VW Rabbit, 4-spd. $3995
75 LANDCRUISER, 4x4, 12,000 mi. $5895
74 TOYOTA CORONA 4 dr. auto. Radio $3695
73 TOYOTA MARK II 4-dr. sdn., 6, auto. P.S. and brakes, AM-FM radio $3895
71 FIRENZA, auto. $995
69 RAMBLER 6, auto $895
68 VIVA $695
67 FALCON $195
65 BEAUMONT 2-Dr. $995

Saunders and Hitchman
Sales & Service Ltd.
2040 Cadboro Bay Road
At Fort and Foul Bay
Dealer Lic. 00566A
592-2471

SACRIFICE
1975 Malibu Classic, 2 - door hardtop, 350 V8, power steering, power brakes, vinly roof, wire wheels, etc., etc., $4200. Contact Rick at 386-6331 days or 478-9886 evenings.

75 BOBCAT STATION WAGON, 4-cylinder, 4-speed radial tires, roof rack 4,000 miles. Will accept trades. Asking $3995. Ask for Hank 478-1741 or 384-7902 DL 00850B.

73 VOLKSWAGEN BEETLE 4-speed, 35,000 miles: yellow; mint condition. Must sell. Asking $2495 or offers. Ask for Hank, 478-1741 or 384-7902. DL 00850B.

1971 MUSTANG MACH-1, GOOD running condition, low mileage, V-8, automatic, power steering, $2500. 383-6304.

1972 TOYOTA CORONA MARK II wagon. Obviously well cared for, blue. 51,000 miles, snow tires tow hitch, 656-6207.

1968 RAMBLER, 34,000 MILES needs no mechanical work. New radials, $750 or offers. 1619 Wilmot 592-2191.

1967 DELUXE ANGLIA IN EXcellent condition, best offer. 592-9817.

1965 VALIANT, 2-DOOR HARDtop, 340 automatic with shift kit. 592-9796 after 5:30 p.m.

1968 DODGE DART GT CONvertible, real nice shape. $1075 or best offer. 478-9706.

FOR SALE: 1971 METEOR wagon $2,000 or best offer. 388-5378 or 595-5159.

1966 MINI VAN REBUILT, RADIal tires, tested until late '77. 479-1883.

1971 MAZDA 1200, RUNS WELL needs body work and paint. $700. 386-0154.

1966 FORD GALAXY, 2-DOOR, 289, a real nice clean car economical to operate $800. 652-5873.

DATSUN 280-Z
20,000 miles, 1975 model, fuel injection, phone 386-1287 after 5 p.m.

1973 GREMLIN 6 CYLINDER, 2-speed, standard, 27,000 miles, $2000 firm. 477-2240.

1972 OLDS CUTLASS SUPREME, excellent condition, with extras. $2950. 652-1533 or 652-2941.

1962 AUSTIN WAGON, NEEDS some work, $100 or offers. 595-2136, after 4 p.m.

1969 PLYMOUTH FURY II sedan, loaded, runs well, tested, $650 cash. 656-5267.

1974 CRICKET STATION WAGON, excellent condition, $2500. 382-6497.

1968 FAIRLANE FASTBACK, good condition. Phone 658-8876.

1967 MUSTANG, IMMACULATE throughout, $1750. Phone 595-2989.

1958 VW, GOOD CONDITION, $250. Phone 479-2971.

1954 FORD AS IS, $125. 385-2349

66 CHRYSLER WINDSOR, 4-door, $375 or best offer. 479-6822.

MUST SELL, 74 FIAT 128, $2,000 or best offer. 595-0634.

1966 COUNTRY SQUIRE, WORKing order, V8 automatic. 478-2063.

1966 VAUXHALL, 26,000 MILES, new tires, $1000. 479-6214.

1967 SIMCA 1000 TESTED TILL March '77, $550. 383-2333. 743-5103.

1961 PONTIAC WAGON 283, auto. Offers. 478-3200.

1969 COUGAR, EXCELLENT CONdition $1795. 385-6326.

McCallum
DATSUN
VOLVO
McCallum Motors Ltd.
DOWNTOWN
1101 YATES AT COOK
382-6122 Dlr. Lic. 00850A
COLWOOD
1836 Island Highway
478-1741 Dlr. Lic. D-00850A

76 MAVERICK 4-dr., V-8 auto., steering, brakes, radio, 13,000 mi. $4295
75 AMC PACER 2-dr., 6 cyl., auto., bucket seats, radio, only 11,000 mi. $3895
75 BOBCAT S.W. 4-spd., radio, roof rack, radial tires. Only 4,000 mi. $3995
75 FORD F250. Camper special. V-8, auto., P.S., P.B., radio, bumpers $5695
74 VOLVO 144, auto., readio, 30,000 mi. $4695
74 CJ 5 Jeep 4x4, Warn hubs, radio $4695
74 GREMLIN X 2-dr., 6-cyl. $2895
74 TOYOTA COROLLA 2-dr., 4-spd., radio $2695
74 DATSUN B210. Hatchback, 4 spd. Radio $2995
73 DATSUN 610 S.W., 4-spd., radio $3295
73 DATSUN 1200 2-dr., 4-spd. 2395

Above Cars BCAA Tested

CARS
ESQUIMALT AUTO MART LTD.
TRUCKS
480 Esquimalt Rd.
382-7195

TRANSPORTATION SPECIALS

68 PONTIAC, 4 dr., HT $795
68 CHEV. SEDAN, equipped $795
67 METEOR SEDAN, equipped $795
68 DATSUN 510, 2 dr., 4 spd. $495
65 RAMBLER wgn., V8, AT $495
70 MAZDA 1200 coupe, 4 spd. $895
68 TRIUMPH Spitfire convert. $795

TRUCKS TRUCKS
76 GMC ¾ ton, 4x4, V8, 4 spd., P.S., P.B., radio, winch, locking hubs, 15,000 miles $7495
75 DODGE MAXI VAN, 15 pass., V8, auto., P.S., P.B., radio, 25,000 miles $6395
75 FORD ¾ ton, V8, 4-spd., P.S., P.B., radio $4595
73 DATSUN pickup, canopy, 4 cyl., 4 spd. $1395
67 DODGE ½ ton, 6 cyl., 4 spd. $ 895

Trades Accepted
D-00856A

RIVIERA
1970 with V8, auto., PS., PB., PW., radio, bucket seats, tan interior, sierra tan exterior, rebuilt engine, spotless inside and out. Call VERNON SMITH, PALM MOTORS LTD., 3342 Oak St., 386-8385. D-00641A.

69 CAMARO SS
5,000 miles on 360 h.p. 350, new shocks, brakes, 2½" exhaust, reprogrammed turbo 400, four new E.T. eliminator drag mags, much more. Best offer over $2,000. 598-4972.

1970 FORD TORINO 2 DR. H.T., V-8 auto, p.s., p.b., radio, new paint, yellow, black vinyl roof, new tires and chromies, tested. $1,675. B & B CAR SALES, 3233 Douglas, 385-4121, D. Lic. 00794A.

1971 DATSUN 1200 COUPE, 4-SPEED, new rings, new tires, rebuilt trans., radio. $1,175. B & B CAR SALES, 3233 Douglas, 385-4121, D.Lic. 00794A.

IMMACULATE DART, V8, CUStom 4 door, power brakes, power steering. Radio, new tires, 69,700 original miles. One owner, 1968, $1,800. 592-3632.

1967 FIREBIRD, OVERHEAD CAM, 6 CYL., 3-speed, std., radio, tested, 78,000 miles, $1,650. B & B CAR SALES, 3233 Douglas, 385-4121, D. Lic. 00794A.

73 CHEV. MALIBU SEDAN, 35,000 original miles, $3100. 72 Datsun truck, 45,000 miles, $1500 or closest offer. (112) 746-6956.

1973 MONTE CARLO LANDAU, power equipped, air conditioned. White with red vinyl trim, 42,000 miles, excellent condition. 652-2339.

1967 MUSTANG, V-8, STD., 3-SPEED, radio, tested. $1,275. B & B CAR SALES, 3233 Douglas, 385-4121, D. Lic. 00794A.

1975 GMC VAN, FULLY CUStomized, best realistic offer. 1964 Chevelle 327, 4-sp. $1,500 or best offer. Phone 746-4370.

AUTOMATIC 1973 DATSUN 510, 4-door, radio, excellent shape, offers to $2500. 388-6385.

1974 AUDI FOX STANDARD, must sell, moving, excellent condition, asking $4350. Phone 595-7543.

1976 TOYOTA COROLLA SR-5, 5,300 miles, 5-speed, $3,800 or nearest offer. 385-8955.

1972 LTD SAFARI WAGON WITH every option, 57,000 miles but like new, $3,800. 592-2860.

1976 TOYOTA 1600, DELUXE 4-door automatic, 7,000 miles. 383-7892.

FOR SALE, 1965 V.W. KNOTCHback, $850. Good condition, 383-2137.

1963 PONTIAC PARISIENNE, V8, radio, new brakes and battery, reliable, $165. 384-6465.

1970 TORINO GT CLEVELAND, automatic, clean, sharp, mechanically sound. 479-8571.

1973 DATSUN 610 STATION wagon, good condition, extras, $2,700. Trades? 656-5214 after 5.

66 MALIBU, EXCELLENT BODY, 74,000 miles. After 6 p.m., 385-9918. Pete.

1965 METEOR, NEW ENGINE, tires, exhaust, brakes, $550. 652-3560.

'66 Envoy Epic, running condition, $100. 477-5706, call Fred.

1964 CHEV. WAGON, RUNS good, $150. Phone 383-6702.

Speedway
MOTORS LTD.
AUDI PORSCHE
VOLKSWAGEN

1977 VW RABBITS
HAVE ARRIVED
TEST DRIVE ONE TODAY

ALL 76'S MUST GO

HERE ARE 3 EXAMPLES:
76 VW CAMPER, sleeps 4, 8,000 miles, balance of factory warranty, raised roof, 4-speed. ONLY $7,895
76 SCIROCCO, sunroof, less than 7,000 miles, balance of factory warranty. The VW's sporty, economical car. ONLY $5,895
76 VW CAMPER, 3-speed automatic, under 8,000 miles, balance of factory warranty. ONLY $8,295

DOWNTOWN
971 Yates Street
at Vancouver
Dealer Licence No. D-00486A
385-2415

Because we're moving . . .
1974
AUDI FOX
Well maintained and in excellent condition, 4 doors, standard transmission. Rear window defrost, radial tires, AM-FM radio with dual stereo speakers, has had only one owner. Phone 386-9436 after 6 p.m.

1972 CORTINA L, AUTOMATIC 2000, immaculate condition, reclining seats, good rubber, 52,000 miles, 4-door, $2000 or offers. 382-6435 or 478-7161.

1969 JAVELIN 343 AUTOMATIC, mechanically sound. New air shocks, exhaust and tune-up. Needs paint. $1,295 or offers. Call Martin, 652-4182 after 5 p.m.

1972 DODGE COLT, MAG wheels and tac, radio with dual speakers, bucket seats, recently tuned, $1,000 firm. Call 652-5854. Ask for Laura.

1965 VALIANT BARRACUDA. Clean, no rust, small V-8, console, automatic, 14" tires. Asking $1,295. (112) 748-9983.

1972 FIAT, 2-DOOR, ACCIDENT free, excellent condition and gas mileage, 40,000 miles, many extras. 477-5836 evenings.

1975 DODGE COLT, 2 DOOR standard trans., snow tires, 18,000 miles, yellow, good gas mileage $3,000. Phone 746-5688 Duncan.

66 RAMBLER AMBASSADOR, V8 automatic, power steering, power brakes, 68,000 miles. Closest offer to $750 takes. 598-6980.

71 DODGE CORONET, CUSTOM, 4-door station wagon. Radio, automatic, good transportation. $750. 385-2411 before 5 p.m.

'70 HORNET V-8, PS, PB. AUTOmatic, only 50,000 miles, excellent condition, $1600. Phone after 5 p.m. 595-7059.

'66 MUSTANG, A-1 CONDITION. 6-cylinder automatic. Very clean. Asking $1800 or best offer. 386-1292, after 6.

1966 FORD STATION WAGON, fully equipped, tested. Offers. 479-2771.

'72 FIREBIRD, ESPRITE, 38,000 miles, immaculate condition. Very sharp. $3700. 592-2746, after 5.

FORD LTD BROUGHAM, ONE owner. $4000 or best offer. Very good shape. 478-1332 after 6 p.m.

68 VW BEETLE, VERY GOOD condition, $1,000 or best offer. 479-5087 after 6 p.m.

1974 MERCURY BOBCAT STAtionwagon, 45,000 miles, tested, $3100 or best offer. 479-2240.

68 V.W. KARMANN GHIA, 73. 1700 cc engine. radial tires, mags. $1350. 479-8380.

1960 VAUXHALL, NEWER ENgine, very reliable transportation, tested. $275. 658-8865.

1974 VW BEETLE. LOW MILEage, good condition, $2,650. 386-9114.

64 V.W. BEETLE, '69 1500 ENgine, headers, Holley carbs, $400. 3255 Cook St. Apt. 412.

1969 JAVELIN
New tires, good condition, just tested. $1,100 firm. 383-1274.

1974 BLUE FORD ELITE, TESTed, loaded, radials, air, offers. 382-2819.

1961 HILLMAN MINX, RUNS, needs battery, back seat, $90. 382-3494.

'67 COUGAR, STANDARD, clean, runs fine, priced right, $875. 479-7429.

1973 FORD GALAXIE HARDTOP, one owner, fully equipped. $2,650. 477-9177.

MUST SELL 1973 DATSUN 610, IN great condition. Phone 598-1485, 5-7:30 p.m.

64 DODGE, TESTED TILL APRIL 77, $150; 54 Consul parts, offers, Stuart 656-3275 after 5.

1966 MERCURY 2-DOOR HARDtop, good transportation, clean, $250. 382-3670.

1962 STUDEBAKER LARK 2-door, 6, standard transmission, 66,000 original miles. 382-3670.

MOVING, MUST SELL: '67 Mustang in good running order, $1000 firm. 598-3137.

66 DODGE POLARA, GOOD CONdition. 386-1048.

1973 GREMLIN X, NEEDS SOME repairs. Offers. 478-3184.

1962 CHEV., 6, STANDARD, NOT bad for $75. 384-6308.

66 BELLETT 4-DOOR, CHEAP transportation, $250. 479-2080.

1970 METEOR HARD TOP, BEST offer. Phone 385-1685.

'61 ZEPHYR, AS IS, $100 OR best offer. 595-6047.

1964 COMET FOR SALE, $900 OR best offer. Phone 382-1418.

1968 AMBASSADOR, EXCELLENT condition, new paint, $650. 384-3420.

57 FORD, CHROMIES, AIR shocks, $300. Phone 477-2126.

EMPRESS
PONTIAC BUICK GMC TRUCK
Pontiac Buick LTD.

12 Mon.-12,000 mi. Power Train Service Agreement Available on the Majority of our Used Cars and Trucks!

76 VENTURA $4695
76 DATSUN B210 $3995
76 CELICA G.T. $5695

75 SPRINT, AT. $5495
75 FIREBIRD A.T. $5695
75 GREMLIN, Std. $2495
75 ASTRE H-Back, At. $3695
75 ASTRE wgn., A.T. $3695
75 MALIBU 4 dr., A.T. $4795
75 LE MANS 4-Dr., At. $4795
75 CENTURY, 2-Dr. $4895

74 FIAT X19 $4495
74 FORD ¾-ton $4695
74 DATSUN 260Z $5695
74 VEGA, A.T. $2995
74 LUXURY LeMans $4595

73 CAMARO, A.T. $3995
73 CENTURIAN, A.T. $3995
73 JIMMY, 4x4 $5295

72 PARISIENNE, A.T. $2795
72 FORD ¾ P.U. $3995
72 CHEV. ¾ P.U. $3995
72 PONTIAC Ht., Air $3295
72 CHEVELLE 2-Dr. $3295
72 DATSUN P.U. $2495
72 MGM Convt. $3395

71 SKYYLARK, A.T. $2995
71 LE MANS Wgn. At. $3095
71 BEL AIR, 2-Dr. $2595
69 SAFARI Wgn. $1995

Many More Used Cars Not Listed,
OPEN
MON. - THURS. 9-9
FRI. - SAT. 9-6

EMPRESS
PONTIAC BUICK GMC TRUCK
Pontiac Buick LTD.
382-7121
2867 DOUGLAS AT TOPAZ
Dealer Lic. D01227A

Millstream
CHEVROLET

73 IMPALA 2-door hardtop, 454 V-8, automatic, power steering, power brakes, power windows, radio. Finished in red with white vinyl top. Ideal for trailer towing $2995

74 ASTRE Coupe, 4-cylinder, 4-speed, and radio. Finished in orange with beige interior. Ideal economy car at $2495

74 DATSUN '710' 2-door hardtop. Radio, 4-speed and finished in turquoise with grey interior $2795

75 CHEV. ¾-ton pickup with canopy. Automatic, power steering, power brakes, air conditioning, AM-FM radio. Finished in bronze $5995

74 JEEP CJ5, V-8, 3-speed, with winch and flotation tires. Finished in orchid $4995

66 FORD ¾-ton pickup. V-8, 4-speed. Finished in maroon. Good, older truck $1495

WE OFFER INTERNATIONAL WARRANTY ON THE MAJORITY OF OUR USED CARS!

Millstream Chevrolet Ltd.
1730 Island Highway
474-1211
Dealer Lic. D 01384A

B. MADSEN
MOTORS LTD.
DRIVE A LITTLE FURTHER AND SAVE A LOT MORE
75 VALIANT, 6, auto., PS $3995
74 TOYOTA 1200 $2295
74 CHEV 9 pass. SW $3995
74 ASTRE, auto. $2395
73 DODGE, 9 pass. SW $2995
73 DART, 2 dr, HT, t cyl. $2495
72 MUSTANG, auto $2995
72 DUSTER, V-8, std. $2495
72 TOYOTA 1600 $1595
70 VW Super beetle $1595
70 CHEVELLE SS $2195
69 BUICK Skylark $1695
69 GALAXIE, 2 dr., HT $1595
69 MAZDA wagon $1195
67 FAIRLANE auto $995

74 FORD Explorer ½ ton $3995
73 FORD Explorer ½ ton $3795
73 FORD ¾ van $3595
72 MAZDA p.u. $1995
69 SCOUT auto. $1195
67 CHEV ½ ton, PU, V-8 $1095
2691 Sooke Rd., Glen Lake
478-5011 DL. 00569A

PORSCHE 914
1972, orange with sunroof, consistently well maintained mechanically, 44,000 miles and in excellent shape. Tested to Sept. 1977. Recent tune-up, original owner selling — asking $4850. Phone after 6 p.m. anytime, 384-5458.

LEAVING COUNTRY, 75 ASTRE, radials, radio. 642-3558.

'76 CAMARO R.S. 3200 MILES, many extras. 595-3687.

HONDA
HONDA car centre

NOW CANADA'S No. 1 SELLING SMALL CAR
$3,276
Complete Victoria Price

'75 AMC Pacer $3295
72 Volks. 411 S.W. $2795
68 Rambler, 6, auto $799
70 Fiat 124 $1295
72 Renault-10, 4 dr. sedan $995
71 V.W. Beetle $1495

7 Day Money Back Guarantee

Honda Car Centre
Yates at Quadra
386-6707
Dealer Lic. 846A

Palm Motors
HOME OF THE INFLATION FIGHTERS
ANNOUNCES
WE'VE MOVED
—NOW—
3342 Oak St.
To Bring To You BIGGER and BETTER FACILITIES INCLUDING:
—SERVICE DEPT.
—SALES DEPT.
—FINANCE DEPT.
All Under One Roof
Plus
MORE CARS TO CHOOSE FROM

THANK YOU! FOR HELPING US GROW

Instant "NO-RED-TAPE" Credit
Palm Motors
386-8385 D-00641A

J. C. Motors Ltd.
837 YATES 384-0921
74 CORONA MK II $3495
73 DODGE Colt $1895
72 GRAN TORINO Wagon $2495
72 MGB radials $2995
69 RIVIERA loaded $2995
69 SKYLARK sedan $1795
69 CHEV, wagon, V-8 auto. $1795
68 FLACON wagon, std. $1295
68 FORD wgn. $1495
67 MUSTANG V-8 auto. $1895
D-00115A

ESTATE WAGON
9-passenger 1971 Buick, factory power, cruise control. Every available option. Vinyl roof and roof rack. New steel-belted radial tires, towing package. 37,000 miles. Immaculate condition. $3,700. 382-3253.

1971 DATSUN 510 4 SPEED, radio, very solid and in good running order. 1 month guarantee, $1,595. Northwest German Auto Ltd., 628 Alpha St. 386-8848. DLO1156A.

IMMACULATE
1962 Meteor compact, 4 door, automatic transmission, low mileage $650. Capri Motors D0538A, 555 Hillside 385-3512.

FOR SALE OR WILL TRADE '67 Comet, 8, with damaged front fender, for newer- medium or smaller car. Phone 383-6926.

ARTS CAR SALES
310 BAY 383-8302
CARS at LOWEST PRICES ANYTHWERE D-00286A

'74 CUTLASS SUPREME, 2-DOOR hardtop, fully equipped including air conditioning, $4500. 385-7740 or 382-0347.

'68 BEAUMONT, 307 AUTOMATIC, power steering, power brakes, good running condition, $800. After 6, 477-6349.

ANTIQUE CAR
1928 Dodge, needs work, offers. Phone 592-2182.

74 DART SPORT, 360, 4 BARREL overhead cam, new tires and rims, excellent condition, Extras, very sporty, 384-2895 after 6 p.m.

1975 DARK BROWN CELICA GT, 5-speed, 12,000 miles. White vinyl sport roof, fully equipped, including 8-track stereo. 383-7794.

SILVER 1975 TRANS AM, LOW mileage. Headers, 411 rear end. $7000 or most reasonabe offer. 656-1041.

RED 66 CORVETTE COUPE, 327, 400 H.P., 4-speed, loaded, asking $6500. 384-0871.

1966 LINCOLN CONTINENTAL 4 door, air, cruise, 8 track, like new. $2500. 595-7258.

'66 BEAUMONT 2-DOOR HARDtop 327, 4-speed. Phone 382-9420 or 382-6987.

1962 LINCOLN CONVERTIBLE, rare classic automobile. $2,995. Offers, 386-6351. Eves. 386-6696.

'71 CORTINA 1600 GT, RADIAL tires all around, asking $1400 or closest offer. 598-7223.

71 VW WGON MINT CONDITION, new tires, am-fm radio, low mileage. 658-5040.

1973 MUSTANG GRANDE, ONE owner, as new, low mileage, $2945. 382-5647 or 386-3623.

1975 AUSTIN MINI 1000, 18,000 miles, $2000, with extras. Phone 383-8495.

'71 MINI, $1200, GOOD CONDItion, radio and radials. 1765 Bay, 595-5316.

1972 OLDSMOBILE 98 LS, FULLY equipped, $4,500. Phone 477-3890.

'76 VOLARE PREMIER STATION wagon. 592-1710.

'63 VW BUG, CITY TESTED, $400. 477-7892.

1969 AUSTIN 1100 S.W., $600 OR best offer. Phone 384-2356.

1964 VALIANT, OFFERS. 477-8612.

66 FORD, 4-DOOR SEDAN. Phone after 6 p.m., 384-3236.

DOUGLA
VOLKSWAGEN
PORSCHE
AUDI

CLEARANCE!
76 VW New and Demonstrator
RABBITS
SCIROCCOS
FOXES
AUDI LS
WESTFALIA CAMPER

TOP TRADE-IN ALLOWANCES!

MORE MECHANICS' SPECIALS
68 Rambler Ambassador Wagon $999
66 Ford, 4-dr., auto $500
67 VW Beetle $800
65 VW Squareback Wagon $500
66 VW Fastback Sedan $800
66 Beaumont, std., 6-cyl. $900
66 VW Beetle $500
68 Buick Skylark $600
69 Sunbeam Imp $400

PREMIUM USED
76 VW Custom Deluxe Beetle, 4-spd., radio $3,695
75 VW Rabbit Deluxe, 4-spd., 4-dr. $4,295
74 VW Super Beetle, 4-spd. $2,795
71 Fiat 128, 4-spd. $1,495

100% FINANCING O.A.C. SCOTIA PLAN

Douglas Volkswagen Ltd.
Porsche - Audi
3329 Douglas Street
388-5466
Dealer Licence 00341A

1971 MUSTANG MACH I, ONE OF a kind, 1 owner, low mileage automobile, 351 Cleveland Ram. air, console automatic, factory tapedeck, tilt steering wheel, power windows, power steering, power disc. brakes. This car has a new custom silver paint job, new radial tires, and factory mags, new brakes, new dual exhausts. This truly exceptional car must be seen to be appreciated. Asking $4595. Phone Richard at 385-0122 between 9 and 6.

EYECATCHER WITH POWER
1958 Pontiac two-door hardtop completely restored. 409 C.I. 425 H.P. engine. 4-barrel carb. 350 three-speed. Reprogrammed trans. Wide oval tires. Many extras. Closest to $4,200. Phone 478-8623.

1974 OLDSMOBILE CUTLASS SUpreme 2-door, blue metallic, black vinyl roof, automatic, console, power steering, power brakes, rear defroster, sculptured bucket seats, tilt wheel, $4500. Terms arranged. 592-9520.

SAVE ON GAS
1974 Toyota Corolla Deluxe auto. 4 door, radio, w.w., two snow tires included. Low mileage. Clean. Good condition. Asking $2950. Michele 595-5626.

'69 VAUXHALL VIVA 2-DOOR, 45,000 miles, new brakes and tires. Good transportation. $700. 383-0424 after 6 p.m.

1951 POWER GLIDE CHEV. sedan. Good condition. 1967 Anglia, needs body work, repairable or for parts. 652-1082 or 656-5387 after 6.

I AM A UNIVERSITY STUDENT. Must sell 73 blue Mustang, automatic 6. Good gas mileage. Offers on $3400. Excellent buy. 598-4095.

76 DATSUN 710 2-DOOR HARDtop, 4 speed, extras, mint condition, phone after 6 p.m. on weekdays 477-2049, offers.

'69 CORONET WAGON, 6 CYLinder, $800 or best offer. Good condition. 112-748-0527.

1953 HILLMAN, GOOD CONDItion, offers, tested till 1977. 598-2615.

1975 CAMERO, EXCELLENT condition; $4700, or trade for smaller car, 384-3420.

1962 VOLKSWAGEN, VERY GOOD running condition, best offer. 598-4759 after 5 p.m.

HORNET, 2-DR., 1974, 6, AUTOmatic. $2375. Financing available. 477-0968.

65 BUICK LESABRE, GOOD transportation, $375 O.N.O. Must sell this week. After 5:30. 479-8945.

71 PINTO, EXCELLENT CONDItion, low mileage, $1595. 595-1876. 598-4511.

1975 FORD GRANADA, 4 DOOR, Ghia model, 16,000 miles. Phone 595-4930.

1965 CHEVY NOVA 302Z, 4-speed, many extras, $1500 or highest offer. 478-7498.

1970 BARRACUDA, EXCELLENT condition, slant 6, automatic, power steering, $1,850. 479-4865.

1972 VEGA HATCHBACK, RADIO, new tires, excellent condition, $1550. 477-6491.

1964 CONSUL, TESTED, $125. 478-1684 evenings.

66 MUSTANG, NEW CLUTCH, needs trans., $400, offers. 386-6696.

MUST SELL VOLKS 411, CANARY yellow, immaculate. 385-8522, 12-6.

1963 CHRYSLER, GOOD TRANSportation, clean, $350. 382-3670.

'74 VOLKSWAGEN SUPER BEEtle, reasonable. 477-9481.

1970 DODGE MONACO, $1,000. 656-1033.

You can expect A Great Deal From . . .
Cornell
CHEV/OLDS
Cadillac
CHEVROLET TRUCKS
Sales/Service 385-5777

OPEN 'TIL 9 P.M.

YOUR REASONABLE OFFER ACCEPTED

1971 MG MIDGET Conv. 4-Spd., radio. Motor just done $2395

1971 VOLVO 164 4-dr., 6 cyl., radio. New tires all round. Spotless unit $3695

1974 TOYOTA Long Box pickup. 4 cyl., 4-spd., radio, 20,000 miles. Immaculate throughout $2895

1974 PONTIAC VENTURA Hatchback. V-8, A.T., P.S., radio, 18,000 miles. A premium unit $3695

1974 OLDS OMEGA 4-dr. V-8, A.T., P.S., radio. Super clean, 13,000 miles $3695

1972 IMPALA 4-dr. hdtp. Fully equipped. V-8. A beautiful family unit, 39,000 miles $2695

FINANCING AVAILABLE ON THE PREMISES

CORNELL
CHEV-OLDS LTD.
3050 Douglas—385-5777
Dealer Licence D-00681A

HORWOOD MAZDA
DOWNTOWN
810 Johnson at Blanshard
385-1451
Dealer Licence D-00803A

USED CARS
75 VW Beetle $3195
74 FIAT 128 $2395
74 MAZDA 808 sdn. $2595
74 ASTRE Panel $1995
73 MAZDA RX2 cpe $1995
73 RX3 Coupe $1995
73 MAZDA PU and camper $3995
73 TOYOTA Corolla $1995
73 MGB $3195
73 BUICK Century 2-dr. ht. $3295
71 TOYOTA pickup $1495
70 MAZDA 1500 sdn. $1095
70 MAZDA 1200 S.W. $1195
69 MAZDA 1500 sdn. $1295
64 COMET convertible $995

NO REASONABLE OFFER REFUSED

COLWOOD LOT
1619 Island Hwy.
478-8211 Dlr. Lic. D-01264A
TUES.-FRI. 9-6
SAT., 9-5

70 FORD Torino H.T. $2395
72 MAZDA R100 $1295
74 VOLKSWAGEN Beetle $2895
73 PINTO S.W. $2595
72 VEGA Kammback $995
66 BUICK Skylark $995
70 MAZDA S.W. $1295

ALL CARS CARRY PRICE TAGS

100% FINANCE O.A.C.
Bank of B.C.

WILLE Has
76 DODGE Mini Motorhome $11,500
76 FURY Salon 4-Dr. $ 5,395
76 DART, 6, auto., P.S. $ 4,595
75 DART, 6, auto., P.S. $ 3,995
75 DART Sport, loaded $ 4,595
75 MAZDA ½-ton, 7,000 mi $ 3,295
74 CHARGER SE Brougham $ 4,595
74 GREMLIN X, 19,000 mi $ 2,895
74 MUSTANG, 6-cyl., auto. $ 3,895
74 BARRACUDA, real sharp $ 3,595
74 MAVERICK, 6-cyl., auto. $3,295
73 DODGE ¾-ton, canopy $ 4,295
68 MERCURY ½-ton P.U. $ 1,295
68 DODGE Long Van $ 1,895
66 BRONCO, V-8 $ 1,995
62 FORD Camper Van $ 1,095
Many more to choose from

See
Ray Morrison or Dave Lanthier
OPEN 9 a.m. to 8 p.m. Daily
WILLE MOTORS LTD.
Dlr. D-13645
3240 Douglas at Cloverdale
382-2313

1975 DODGE CRESTWOOD STAtion wagon — 9 passenger, low mileage, price $5600. Call 592-6665.

'66 FORD MUSTANG, NEW paint, 4-speed standard, 289, 4-barrel carb., 4:11 rear end. 384-2123. 9 to 5.

'72 VOLKSWAGEN WESTPHALIA, new motor, excellent condition. Phone 112-248-9019.

1971 PONTIAC PARISIENNE, clean, low mileage, radial tires, $1795. 384-5321, 595-5050.

74 PLYMOUTH FURY, 31,000 miles, asking $3800. Phone after 5 p.m. 382-5662.

peter pollen ford
FORD

7 DAY MONEY BACK GUARANTEE

Buy With Confidence "With Victoria's Finest Used Car Guarantee"

'76 GRANADA
2-DR. AUTOMATIC $4695
73 TOYOTA
CELICA $2595
75 DODGE DART
2-DR H.T., AUTO., SLIDING ROOF $4395
75 PINTO S.W.
AUTOMATIC, RADIO $3295
75 PINTO
2 DR, AUTO., RADIO $2995
75 TOYOTA
COROLLA, 2 DR, SR5 $3895
74 PONTIAC
LEMANS $3295
75 VOLKSWAGEN
RADIO $2595
75 FORD 9 PASS.
STATION WAGON, AUTO, ROOF RACK, RADIAL TIRES, P.S., P.B., $4495
74 FIAT SPIDER
CONVERTIBLE WITH HARDTOP $3995
74 PONTIAC
LAURENTIAN $2595

76 FORD CAMPER SPECIAL
¾ TON, V8, P.S., P.B., RADIO WITH DELUXE 9½ FT. OKANAGAN CAMPER. REDUCED TO SELL $8795

76 FORD CAMPER SPECIAL
¾ TON, V8, P.S., P.B., RADIO WITH DELUXE 8 FT. OKANAGAN CAMPER. REDUCED TO SELL $8195

74 GMC JIMMY $3695

67 CHEVROLET
½ TON $1395

GOVERNMENT TESTED
BANK FINANCING

PETER POLLEN FORD
YATES AT COOK
384-1144
D00745A

1967 CHRYSLER 2-DOOR HARDtop, full power, remanufactured 383 engine. Almost new tires, $1150 or best offer. 1967 Dodge Dart, slant 6 automatic, snow tires $650 or best offer. 595-3378.

FOR SALE: IDEAL FAMILY car, 1969 Ford XL 2-door hardtop, V-8, top condition, power (steering, brakes and windows), air shocks, $1225 or best offer. Phone 478-7949 after 5 p.m.

1973 FORD GRANDE TORINO, 302 V-8 engine, automatic, power steering, power brakes, air conditioning, easy on gas, $3195. Evenings 386-7614; days 477-0923.

1975 BUICK SKYHAWK, ECONomy V-6, automatic, power steering, power brakes, radio, radial tires. Just over 5,000 miles. Very clean. 479-3047.

1970 GTO 400, POWER STEERing, power brakes, automatic, black paint, rally wheels with Michelin radials, $2000 or best offer. Must sell. 595-6898.

1975 PLYMOUTH DUSTER, V-8 automatic, power steering, power brakes, vinyl roof and moldings custom interior, 18,000 miles, $4500, phone 478-8792 or 598-8496.

73 CAMARO RALLY SPORTS 350 4-speed, low mileage, excellent condition, loaded with extras. Trades considered. 382-6346.

1973 OLDS CUTLASS 455 V-8, 21,000 miles, best offer. Also 1966 Ford Falcon, 1 owner, good shape, best offer. Phone 656-1744.

1969 VW BEETLE, 1 OWNER, $57,000 miles, fine condition, $1250. 598-3715 after 5:00.

1972 AUSTIN MARINA 4-DOOR, radio, 28,000 miles, tested, $1550. 383-5088.

1975 BUICK RIVIERA, LOADED with options. 477-9443 after 6 p.m.

69 MAZDA 1200, REBUILT ENgine, good condition. 656-2154.

1969 DODGE DART 4-DOOR, 273, 3-speed, $1600 or offers. 478-8409.

THREE POINT MOTORS
Mercedes-Benz
DATSUN
DATSUN

76 TOYOTA
White Corolla 1600 two-door, 9,500 miles $3,395
76 BMW 2002
Sunroof, 7,000 miles $7,795
75 MAZDA
Red 808 station wagon 7,900 miles $3,595
75 DATSUN 710
Four-door, blue with white vinyl roof, radio $3,795
75 DATSUN 710
Special sporty two-door $3,895
75 RABBIT
Bright yellow four-door 9,000 miles $4,295
74 ASTRE GT
Sharp! Grey with black stripes 12,000 miles $2,895
74 DATSUN B 210
Blue, automatic, radio $3,395
74 SPORTRUCK
Datsun pickup, truck mirrors, heavy-duty bumper $3,495
74 COMET
Smart metallic green sedan 12,000 miles $3,795
74 VOLVO 164
Very attractive Grand Luxe metallic blue $4,795
73 MAZDA RX3
Rotary performance! $2,395
73 VOLKSWAGEN
Very nice Super Beetle $2,495
73 MAZDA
Automatic 808 wagon, radio $2,795
73 FORD LTD
An exceptional automobile! Brougham four-door $3,395
71 MATADOR
Metallic brown sedan, 18,000 miles $2,695
68 MONTEGO MX
Two-door hardtop, automatic, power steering, power brakes, 47,000 miles $2,195
68 TOYOTA
Spotless two-door $1,095

2620 GOVERNMENT at HILLSIDE
385-6737
Dealer Licence D-00740 A

PLIMLEY
BRITISH LEYLAND
1010 Yates
382-9121

CLEAR OUT PRICES ON NEW 76 STOCK WHILE IT LASTS

75 TOYOTA COUPE $3295
74 VOLKSWAGEN BEETLE Orange, 4-spd. $2695
74 AMC GREMLIN White, very clean $2395
74 PINTO 4-Spd., 2-dr., bronze $2695
73 TOYOTA WAGON A.T., clean, economical and practical $2245
71 VOLKSWAGEN A.T., yellow, low mileage $2095
70 MAVERICK 2-Dr., 3-spd., recent engine rebuild $1245
69 MAZDA 1500 4-Spd., 4-dr., unbeatably priced $995
68 AUSTIN 1800 $1095
Dealer Licence 572A

1971 BUICK RIVIERA 2-DOOR hardtop, power steering, power brakes power windows, air-conditioning mint condition. 49000 miles. Open to offers. Ask for Hank, 478-1741 or 384-7902. DL 00850B.

1974 JAGUAR E TYPE V-12 CONvertible 24,000 miles sand green air conditioned hard top, extra spare winter radials, excellent condition $11,500 serious inquiries only. 658-8819.

'71 FORD LTD WAGON POWER brakes, power steering, air conditioning. Good condition. High mileage. $1695. Call after 6 p.m., or all day Sunday, 592-7315.

74 CAMARO Z28 TYPE LT
12,000 mile. One year warranty, B.C.A.A. tested, tinted glass all around bone white colour 27,000 miles. This car is immaculate and must be seen. $5500. 477-8529.

1973 DATSUN 1200 2 - DOOR, 4-speed, baby blue, only 34,000 miles, $2395. Ask for Hank 478-1741 or 384-7902 DL 00850B

'61 VW, 1700 '72 ENGINE, NEW radial tires, offers or swap. Leave message, 656-5772 between 8 a.m.-5 p.m.

71 CHARGER S.E., 383, CRAGAR mags, new tires, high-jackers, Royal Scott, asking $2,800. To see call 383-0004.

LATE 67 CAMARO, EXCELLENT condition, must be seen. Best offer over $1600. 479-9754. 6:30 p.m. to 9 p.m.

75 PACER BUCKET SEATS, 11,000 miles, must sell Asking $3895. Ask for Hank at 478-1741 or 384-7902. DL 00850B.

'71 411 VOLKSWAGEN STATION wagon, automatic, excellent shape. Just been tested. Must sell. 479-8503.

74 AMC JEEP CJ5, 25,000 MILES hubs. Ask for Hank, Open to offers. 478-1741 or 384-7902. DL 00850B.

1974 MAZDA STATION WAGON, 4 door, good condition, must sell. Asking $2400. 38,000 miles. 384-2166.

1974 DATSUN 710, 4 SPEED, radio, all new tires $2800 phone 479-5128 after 5.

MOVING—1967 MUSTANG MINT condition, closest offer to $1400. 388-4829.

LEAVING MUST SELL 1973 Alfa Romeo Spyder and accessories. 384-1701.

1964 FORD FAIRLANE, 4-DOOR sedan. $100 or best offer. Tested. 478-6753.

1967 T-BIRD, $950. 384-0367.

'66 CHEV MALIBU SS, VERY good condition, 656-4928 after 6.

150 CARS FOR SALE

Garden City Auto Sales Ltd.

WE
REALLY
Come Through for
YOU!

76 ELDORADO
Loaded with options including sun roof

76 FIREBIRD
V-8, auto., full power

76 FORD F150
V-8, auto., power steering, power brakes, radio

76 AMC PACER
6, auto., power steering, power brakes, radio (2)

75 TRANS AM
4 speed

75 FORD F250
Super Cab, V-8, auto., power steering, power brakes, 2 tanks

74 BLAZER
V-8, 4 speed, power steering, power brakes, radio

74 CAMARO LT
V-8, auto, full power (2)

74 COUGAR XR7
Loaded, factory air

74 DATSUN 260Z
4 speed

73 MACH I
351, V-8, auto, power steering, power brakes, radio

73 COMET GT
V-8, auto., power steering, power brakes, radio

This week's Specials

72 TOYOTA 1200
4 speed. Compare at
$1098

72 CORTINA
4 door, auto., compare at
$1498

74 TOYOTA 1600
2 door, 4 speed.
Compare at
$1998

2978 Douglas
382-9111
DLD-3790

AMC
'GOOD GUY'
SPECIALLY SELECTED
USED CAR SPECIALS!!

BILL HARRISON — likes this '72 DODGE DEMON hardtop. (yellow), 318, V-8 automatic, power steering, power brakes, radio, and more $2795

RICHARD BISSETT picks this clean compact!
74 PONTIAC VENTURA, 2 door. (bronze). 6 cylinder, automatic, radio. Clean and ready! $3695

PHIL HENDRY sewes great value in this
74 MAZDA RX4 wagon, (blue) automatic, radials, AM-FM radio, defogger, etc. $3795

BOB ALLISON offers a great intermediate wagon.
73 BUICK CENTURY. Excellent wagon for the family. Nicely equipped, and clean! $3695

GREG TREVOR loves this small, wide car!
75 PACER, 2 door, (Silver grey). Bucket seats, lots of extras. Look $4195

REG
MIDGLEY
MOTORS LTD.
736 Cloverdale
385-3756
Dealer Lic. D00247A

1956 BUICK ROAD MASTER, 60,000 original miles, excellent condition, P.S., P.B., P.W., for appointment to view phone 652-2421 after 6 p.m.

1968 TOYOTA WAGON, EXCEPTIONALLY clean. Good running car, $675. 478-2075.

1970 FORD, 47,000 MILES, 302 AUtomatic, power controls, $1175. 478-2312.

'65 COMET WAGON, 289, STANdard, excellent shape, $1000. Brian, 388-4928 after 6.

64 VOLVO 4-SPEED, GOOD RUNning order with new tires. Asking $700 or best offers. Phone 383-6077.

1973 SUPER BEETLE VW. $2,000 or best offer. 642-5523.

150 CARS FOR SALE

SUBURBAN MOTORS

HOME OF
LINCOLN, MERCURY, MONARCH, METEOR, MONTEGO, COUGAR, COMET, BOBCAT, '76 CAPRI II AND FORD TRUCKS!

'76 DEMOS MUST GO!!

76 COUGAR XR7. Stock 6746. V-8, automatic, radio, power steering, power brakes, twin comfort seats, velour trim, rear speakers, and more.
REGULAR $7020 NOW $6166

76 COUGAR XR7. Stock 6-335. Loaded with extras, including air conditioning, leather trim, multiplex radio, power seat, power windows, and more.
REGULAR $10,588 NOW $9243

76 COUGAR XR7. Stock 6-747. Air conditioning, twin comfort seats, rear speakers, light group, and more.
REGULAR $8053 NOW $7058

76 MONARCH GHIA. Stock 6-710. 4-door sedan. V-8, automatic, radio, power steering, power brakes, tinted glass, digital clock, and more.
REGULAR $6690 NOW $6035

76 GRAND MONARCH. 4-door. Stock No. 6-269, V-8 automatic, radio, power steering, power brakes, air conditioning, power seat and more. Reg. $8402. NOW $7416

76 MONTEGO MX Wagon Stock No. 6-532, V-8, automatic, radio, power steering, power brakes and more. Reg. $6484. NOW $5719

76 COMET 4-door custom Stock No. 6-310, 302 V-8 automatic, radio, power steering, power brakes, finished in green with plaid trim. Reg. $5531. NOW $4900

PLUS
Many More!!

ALL NEW '76
Cougars, Montegos
Monarchs, Comets
REDUCED
AND READY TO
GO!!

Excellent selection of new and safe buy Gov't tested used cars to choose from.

ASK ABOUT OUR
EXTENDED
WARRANTY

YOU CAN PUT IT ALL TOGETHER! AT
SUBURBAN!

WIDE OPEN
UNTIL 9 P.M.
Monday to Friday
6 p.m. Saturdays

SUBURBAN
MOTORS
3377 Douglas St.
386-6131
Dealer Lic. 00863A

UNIQUE AUTOMOBILE
Immaculate 1964 Buick Special Convertible. Brand new top. Paint, upholstery and tires (summer and winter) in excellent condition. Recent motor work. This car has been owned by the same family for 11 years. Open to offers. 592-2227 evenings and weekend.

1969 'CUDA
M.T., Holley, crane, hooker, milodon, B and M, moroso, racer brown, Shelby, Hurst, Edelbrock, S and W. Offers. After 7:30, Pete, 478-8796.

'69 ROAD RUNNER, REBUILT 383, headers, cam, Accel, Hurst. Black, excellent condition, tested, asking $2700. Mike Harmsen, days, 388-1811.

74 MERCURY BOBCAT STATION WAGON DELUXE
Woodgrain sides, chrome wheels, Goodrich radials, trailer hitch, one owner, 383-9765 after 5:00 p.m.

LINCOLN CONTINENTAL 1971, excellent condition, 61,000 miles, loaded with extras, radial tires, phone 656-5417 or 383-8974 after 6.

1970 MERCURY MONTEGO AUtomatic, power steering, excellent condition. 388-4678.

1971 TOYOTA CORONA SEDAN, AM radio, air conditioning, radials, $1,000 or best offer. 748-9817.

1968 FIREBIRD 400, CONVERTible, good shape. 642-5477.

56 T-BIRD, MUST SELL. $5000 firm. 598-1276, 595-0530.

150 CARS FOR SALE

ENSIGN CHRYSLER PLYMOUTH

ENSIGN SAYS LOOK AT OUR SALE PRICES

BANK
FINANCING
13.5%— annual % rate O.A.C.

69 Volkswagen
2 DOOR
NO DOWN PAYMENT
$47 FOR 36 MO.
OR
$1294

69 Vauxhall
SEDAN
NO DOWN PAYMENT
$25 FOR 36 MO.
OR
$692

70 Chevrolet
BISCAYNE
4 DR. SEDAN
NO DOWN PAYMENT
$58 FOR 36 MO.
OR
$1591

66 Chrysler
4 DR. H.T.
NO DOWN PAYMENT
$29 FOR 36 MO.
OR
$796

69 Oldsmobile
2 DR. H.T.
NO DOWN PAYMENT
$36 FOR 36 MO.
OR
$997

70 Plymouth
STATION WAGON
NO DOWN PAYMENT
$36 FOR 36 MO.
OR
$991

71 Toyota
4 DR. SEDAN
NO DOWN PAYMENT
$47 FOR 36 MO.
OR
$1291

72 Cortina
2 DR. SEDAN
NO DOWN PAYMENT
$36 FOR 36 MO.
OR
$991

Choose From Over 200 New and Used Units

ENSIGN
Chrysler-Plymouth Ltd.
DOWNTOWN
YATES AT COOK
Dealer licence number D495A
386-2411
Open Weekdays
Till 9:00

150 CARS FOR SALE

METRO TOYOTA

CANADA'S
LARGEST TOYOTA
DEALER

PRICES ON ALL CARS!

71 Mustang	Offers
72 Mustang	Offers
67 Camaro	Offers
75 Honda	Offers
72 Colt stn. wag.	$1675
68 Impla	$1495
73 Pontiac	$1595
74 Fiat 128	$2495
69 Viva	$475
65 Mustang	Offers
61 Corvette	Offers
75 MG	Offers
75 Celica	Offers
73 Caprice	Offers
73 Dart	Offers
71 Mustang	Offers
67 Satellite H.T.	Offers
69 Cougar	Offers
74 Ventura	Offers
72 Malibu	Offers
69 Cougar	Offers
70 Corona	$1275
72 Corona	$2395
71 Fiat	$1275
67 Cougar	Offers
72 Datsun	$875
71 Olds	$1575
70 Monaco	Offers
73 Vega	$2175
69 Crown	$875
72 Impala	$2195

TOYOTA!
VICTORIA'S NO. 1
SELLING SMALL
CAR

68 Chevelle	Offers
73 Corolla	Offers
74 MGB	Offers
73 Datsun	Offers
70 Maverick	Offers
74 Gremlin	Offers
75 Firebird	Offers
74 Malibu	Offers
72 Cougar	Offers
76 Trans Am	Offers
73 GTO	Offers
69 Skyhawk	Offers
72 Camaro	Offers
73 Ventura	Offers
75 Lincoln	Offers
76 Corvette	Offers
72 Mk II wgn.	Offers
69 Charger	$1275
72 Toyota	$995
72 Pontiac wgn.	$1995
70 Torino	$1475
67 Falcon	$550
66 Austin	$250
71 Dodge	$550

250 UNITS TO
CHOOSE FROM

PRICES ON ALL CARS!

BCAA INSPECTION
On Most Units
'71 Up

AND
REMEMBER!
NO REASONABLE
OFFER REFUSED

100%
FINANCING
AVAILABLE O.A.C.

Open
9 a.m. - 10 p.m.

CALL NOW!
386-3516
Metro Toyota Ltd.
625 Finlayson
Dealer Lic. 00431A

METRO TOYOTA

PAINTER
MOTORS LTD.
1513 Quadra at Pandora

74 SATELLITE Sebring H.T.	$2795
72 MG MIDGET, radials	$2295
72 DUSTER, 340 auto.	$2795
72 DATSUN Fastback 1200	$1595
71 CAMARO, V-8, auto.	Offers
70 BUICK Skylark 2-dr. H.T.	$1795
70 CHEVELLE 13,000 mi.	$2695
70 MAVERICK, Standard	$1195
70 COUGAR XR-7, tape	$2595
69 CUTLASS 442, air	$2395
69 CORONET, auto., 2-dr.	$995
68 IMPALA H.T., V-8, auto.	$495
67 COUGAR V-8 Auto	$1695
67 FIREBIRD Convertible	$1695
67 CUTLASS 2-Dr. H.T.	$1295
67 MONACO 500, loaded	$795

See RICK or SHARON for Personalized Professional Service
385-0122
D-00346A

1968 MERCURY COLONY Park, V-8, station wagon, loaded with all power options. New tires. One owner. 60,000 miles. Best offer to $1600. For appointment to view phone Blakes Plumbing and Heating, 9 a.m.-4 p.m., Monday-Friday, 388-6474.

1973 Z28 350LTI 4-SPEED. LOTS of extras. Offers. Phone 385-6850.

1967 FIREBIRD 400, 4-SPEED, and buckets. $2495. 384-7983.

1964 PONTIAC, V-8 AUTOMATIC, $495 or closest offer. 598-8604.

150 CARS FOR SALE

De Pape

75 Jaguar XJ 12-L
Fully loaded, local owner

74 LINCOLN MK. IV
Fully powered, including air, stereo, Outstandingly beautiful.

73 Cadillac
Coupe de Ville, beautiful car with only 42,000 miles, exceptionally well cared for, fully powered including air, stereo.

76 TRANS AM
Like new, 400 V-8 auto one owner local car. White with black interior.

76 Firebird Formula
350, V-8, auto., mags, tape

74 Pantera
Detomaso 5-speed, 351 Cleveland air, windows !!WOW!!

75 Vega
Hatchback, auto., radials, tape 17,000 miles, very nice
Bargain $2795

75 Volks LeGrand
Super Beetle, sunroof, fuel injected, 12,000 miles, like new
Bargain $2995

74 Trans Am
V-8, auto., PS, PB, P windows

74 MGB
17,000 miles, like new
Bargain $3995

73 Toyota Celica
ST, auto., vinyl top, 21,000 miles Local one owner, maintenance record available. See it soon!

73 Gold Duster
auto., 6 cyl., PS, exceptionally clean unit with only 28,000 miles

73 Datsun 240Z
sunroof, 4-speed, vinyl top, one owner, very sharp

72 Vega GT
Hatchback, stripe, mags, 4-speed, one owner, well maintained
Bargain $1895

72 Volvo 1800E
Fuel injected, auto., 18,000 miles

70 Buick Wagon
Estate, P. windows, roof rack, air, radial tires
Bargain $1995

70 GALAXIE 500
2-Dr. Ht., V-8, PS., PB., excellent Car all around
Bargain $1295

67 Toyota Crown
4-dr., roomy, mechanically excellent, new paint
Bargain $ 695

66 Mustang
6 cyl., auto., mags, radio tape, runs great
Bargain $1295

66 Envoy
Low miles, radio, new paint
Bargain $ 695

Many More

DePape Motors Ltd.
760 JOHNSON ST. 384-8035
D-00264A

Brian Holley Motors Ltd.
VOLVO
FIAT
LANCIA

SPORTS CAR CLEARANCE

Fall is probably the nicest season for open-car motoring — top down, heater on, scarf, cap and pretty girl.

75 FIAT 124 Spider convertible. Vivid red with tan interior. Best convertible top in the business. Get the wind in your hair $5695

74 FIAT X1-9 Pop-Top convertible. Rich burnt sienna with gold A1-9 decal, AM radio, 18,000 miles only on this local car $4698

74 MGB convertible with factory hardtop — only for winter of course! Radio and wheel trims, as new condition $4595

71 FIAT 850 Racer by Bertone. Nice example of this limited production model. Machined mag wheels with new radials, 15,000 miles on rebuilt motor, radio. Bright orange with black vinyl top — very pretty $2195

MANY MORE TO CHOOSE FROM

SERVICE - PARTS
8 A.M. - 9 P.M.
MON. thru FRI.
SAT. 9 - 5

Brian Holley
Central

2 Blocks North of
Mayfair Mall on Douglas
384-1161 Dealer Lic. 00903A

CLEAN '64 FORD FALCON CONvertible, 6-cylinder, automatic, tested to March '77, offers to $650. 477-9453.

1975 DODGE CUSTOM STATION wagon, 318 V-8, 23 m.g. on trip. Phone 748-2408 after 6.

1968 ELCAMINO, $1500 OR highest offers. Phone between 12-5 p.m., 642-5384.

1971 TOYOTA CROWN WAGON, 49,000 miles, well maintained, $1,700. 479-9191.

65 FAIRLAND STANDARD, MEchanically sound, asking $500. For information call 382-6781, 4 till 7.

1974 GRAND PRIX, IMMACUlate condition, factory air, with all power options, $5695. 656-6664.

151 SPORT, IMPORT CARS

74 PANTERA DETOMASO
GHIA, 351 Cleveland, 5-speed, factory air, power windows, power brakes, WOW!!! $17,995

'75 Jaquar XJ12-L
4-dr., full power equipment, air conditioning, stereo. A most beautiful one-owner, local automobile $13,900

DePape Motors Ltd.
760 Johnson 384-8035
D-00264A

PORSCHE 914
1972. Orange with sunroof, consistantly maintained mechanically. 44,000 miles, and in excellent shape, tested to Sept. 1977. Recent tuneup, original owner selling, asking $4,850. Phone after 6 p.m. anytime, 384-5458.

BY OWNER
1974 260Z 2&2, immaculate condition, low mileage, asking $6500. Immediate sale. Phone Dave English, Room 184. 388-8761.

1975 LANCIA BETA COUPE, LOW mileage, still under warranty, radial tires, front wheel drive, AM-FM radio, $6500. Phone 382-2433, 9 a.m.-noon, 598-2540 after 6 p.m.

1967 JAGUAR E-TYPE COUPE, 4.2 litre, silver, black leather, chrome wires, new Michelin tires, radio. Call 592-2227 evenings and weekends.

SPORTS OR VINTAGE
TOPS, SEATS, CARPETS
ALL OUR SPECIALTY
TOMMY'S AUTO UPHOLSTERY
383-8941

1973 VOLVO 145E STATION wagon, 45,000 miles. Excellent condition throughout, $4,800. 478-4870 after 6.

1966 SUNBEAM TIGER, 61,000 miles, rebuilt, clutch, transmission, brakes etc., good body and tires, $4500 or offers. 477-3973.

1965 AUSTIN MINI COOPER, mint condition. New radials, mags, motor, etc. Phone 383-6057 or 387-3641.

'74 FIAT X1-9, BOUGHT HOUSE, must sell. Mags, Ansa exhaust. Beautiful condition. Try your offer. 383-2298.

ROLLS ROYCE
Silver Cloud, impressive condition. Rolls history. All power. Price $15,500. 669-3861 (Vancouver).

'67 ALPINE CONVERTIBLE, nice shape. $1100 firm. Can be seen at 569 Kelvin St. or phone 386-3005.

74 SPITFIRE, YELLOW, LOW mileage, 16,000, radials, radio, excellent condition throughout. $3,150. 477-7618.

1965 VOLVO 122S, EUROPEAN model, excellent condition. $1100. 386-3076.

1966 TR4A IRS, IMMACULATE, best offer over $2000. 384-5546 or 598-6016.

1974 MGB, GOOD CONDITION, AM-FM radio, many extras. 655-1552.

70 BMW 2002
Very sound throughout, offers, 478-8044.

1973 VOLVO 142S, EXCELLENT condition, must sell, offers over $3000. 478-0420.

1968 CAMARO SS STOCK, RALLY wheels, radials, excellent shape, $2600. 478-1972 after 5.

1973 RENAULT 17 CORDINI, 26,000 miles. Fuel injection. 107 h.p. $3900. 656-2796, 383-0912.

'73 MIDGET, 25,000 MILES, rollbar. Lady driven. Perfect condition. 592-9858.

71 JAGUAR XJ6. LOW MILEAGE. Excellent condition. Best offer. 598-8516.

1974 VOLVO 145 STATION wagon, excellent condition, low mileage. After 5, 592-6365.

1973 AUDI 100 LS, AUTOMATIC transmission, sunroof, low mileage, one owner. 598-4385.

TR3, EXCELLENT CONDITION, hard and soft tops, mechanical A-1. 592-0957.

ORANGE 1972 MG MIDGET, 29,000 miles lady driven, extras. $2600. 384-9473 or 595-6644.

1965 MGB NO REASONABLE offer refused. No. 108—323 Michigan Street or 386-0154.

71 FIAT 124 SPYDER. EXcellent condition. Moving, must sell, $2,000. Phone 595-1982.

68 MGB HARDTOP, SOFTTOP, tonneau, wires, good running condition. $2,050. 383-6707.

MOVING MUST SELL 1975 VOLVO 19,000 miles. Asking $5,600. 656-3638.

76 280Z 1,000 MILES, SPORTS mirrors and custom seats. 477-9207.

WELL MAINTAINED 1971 TR6, by appointment, 388-5693.

66 VOLVO 122S, RECONDItioned throughout, $1300. 477-6804.

SAEDLER FORMULA I JUNIOR race car, $400. 478-8464 after 5.

1974 MGB, EXCELLENT CONDItion. $3900. 384-9713.

66 SUNBEAM TIGER, $1200. 1118 Bay St.

1969 ALPHA ROMEO
1300 Junior, $2800, 478-5130.

'66 MGB. NEW TOP. TIRES AND paint, offers. 595-8791.

1962 JAGUAR MARK II, GOOD condition. 386-2575 after 6 p.m.

LATE 1973 MGB-GT COUPE, only 25,000 miles. 383-9579.

154 TRUCKS, BUSES and VANS

LEN BARKLEY
INTERNATIONAL LTD.

71 FARGO pickup, V-8, auto., P.B.	$2095
71 DATSUN pickup, 4-speed, radio	$1595
70 PONTIAC station wagon, V-8, automatic	$1695
70 FARGO pickup, V-8, auto.	$1895
69 GMC pickup, 6 cyl., 4-speed	$1995
66 FORD station wagon, V-8 auto., P.S., radio	$ 695

NEW AND USED TRUCKS
517 Herlad St. 388-5508
D-13524

TRUCK AND CAMPER
74 Toyota Hilux long box, auto., step bumper, and mirrors. Only 11,000 miles, complete with new 1976 Okanagan import camper with fridge and furnace. Bubble top, ideal economy package.
ONLY $6395
LOGAN'S R.V. SERVICE CENTRE
650 Burnside East 384-0213
D-13458

ONLY 25,000 MILES
1974 Ford Explorer ½-ton pickup, with V-8 engine, 4-speed transmission, and heavy duty equipped. Plus 8' Okanagan camper with fridge, stove, furnace, and 4 lacks. For a good deal on this immaculate unit and personal service phone Charlie Peterson at Empress Pontiac Buick GMC Ltd. 382-7121 or res. 592-0458. D-01227A.

HUNTERS SPECIAL
1965 Dodge 1-ton with 9' box and canopy, 318 4-speed. 70,000 miles. Offers on $1,550. Shortened V.W. bush buggy with metal box. Offers, on $600. Both vehicles in excellent mechanical shape. Phone 384-0262 days. 384-8739 evenings.

1973 FORD PICKUP, HYDRAULIC tailgate, excellent condition, offers, 384-6639.

57 FORD PICKUP WITH 66 T-Bird engine and trans. $450 or best offer, 385-7692.

76 BLACK DODGE VAN, CUStomized, V-8, P.S., tape deck, radio, $6500 or offers. 478-7272.

1974 F100 RANGER, V-8, AUTOmatic, power steering, power brakes, mags, new shape. 384-8470.

1975 GMC VANDURA, FULLY loaded and like new, $4800. 479-5270.

1970 FORD HALF-TON PICKUP, $2000. 477-1430.

1967 FOR PICK-UP, $1,250. 656-1033

1962 LANDROVER IN GOOD running order, $1800. 478-0922.

65 STEP VAN, $1500 OR BEST offer. 592-0116 after 7 p.m.

69 FORD ½ TON, GOOD CONDItion, $1800 or best offer, 382-7766.

1973 FORD F100 RANGER, WITH canopy, $3700. 388-7672.

1974 KENWORTH DUMP TRUCK with H-plate, 38,000 miles. 479-5079.

4X4 1974 LAND CRUISER, FULLY equipped, $5300. 385-4784.

66 FORD ½-TON, 6-CYLINDER, 4-speed, $1200. 477-6804.

1963 MECURY ¾ TON, STAKE box, $400. 478-8464 after 5.

154 TRUCKS, BUSES and VANS

ENSIGN
Dodge TRUCKS
AND
RECREATION VEHICLE CENTRE

QUADRA
AT
CALEDONIA

GOOD NEWS

HERE NOW

THE 1977s

DODGE
Pick-Ups
Vans
Ramchargers

PLUS CLEARANCE PRICES ON '76 DODGES

1976 Dodge
D100 ½-TON
PICK-UP
6 CYL. 3 SPEED TRANS.
STEP BUMPER.
POWER STEERING
$4543
NO DOWN
PAYMENT
$132 Per Mo.
48 Mos.

1976 Dodge
¾-TON P.U.
V-8, 4-SP. TRANS, POWER STEERING, H.D. SUSPENSION, REAR STEP BUMPER, 7.50x16 8-PLY TIRES, SPLIT RIMS.
$5556
NO DOWN
PAYMENT
$161 Per Mo.
48 mos.

QUALITY
USED TRUCKS

76 DODGE 1-TON CAB AND CHASSIS
$5887
V8, AUTO., P.S., P.B., BABY DUALS. NO DOWN PAYMENT $170 PER MO., FOR 48 months.

75 Dodge ½-ton pickup $4,497
V8, A.T., P.B., NO DOWN PAYMENT, $131 PER MO., 48 MONTHS.

74 Dodge ¾-ton pick-up $4,474
V-8, A.T., P.S., NO DOWN PAYMENT, $130 PER MO., 48 MONTHS.

74 Toyota Hilux $3,097
4 SP., 4-CYL, NO DOWN PAYMENT $90 PER MO, 48 MONTHS.

73 Dodge Club Cab $3,997
V-8, A.T., P.S., P.B., RADIO. NO DOWN PAYMENT $115 PER MO., 48 MONTHS.

PLUS
MANY MORE

SEE THE
TRUCK
SPECIALISTS
AT
ENSIGN
DODGE TRUCK
CENTRE
QUADRA
at
CALEDONIA
386-2411

Ask for
Truck Sales

Dealer Licence
Number D-495B

154 TRUCKS, BUSES and VANS

'74 FORD ½ Ton Ranger Pickup
V-8, automatic, power steering, power brakes, radio, very clean.

'73 Super Custom ¾ Ton Pickup
V-8, automatic, power steering, power brakes, radio plus many extras.

DePape Motors Ltd.
760 JOHNSON 384-8035
D-00264A

1967 FORD CAMPER SPECIAL, heavy duty ½-ton, radial tires, immaculate condition, $1800. 652-3823.

'77 JEEPS Here Now!
AND WE'RE DEALIN' ON THE BALANCE OF THE 1976 JEEPS!
Jeep Wrote The Book On 4 Wheel Drive!
Reg Midgley Motors Ltd.
736 Cloverdale 385-8756
DL00247A

1972 DATSUN PICKUP 1600 series, original paint, 35,000 miles, 10" wheels and reverse chromies, headers, side pipes (chromed) 2 and 4 channel quad stereo, 4 speakers, racing wheel, and extras, expanded lets. A lot of zip. $2300-$2500. Offers. Contact Bob 642-3079. Will come in to Victoria to show.

1972 CHEV. CUSTOM DELUXE half-ton, yellow gold and white, 400 cu. in engine, new mufflers and tail pipes, heavy duty 12" clutch, special rear axles and heavy torsion bars, new ¾-ton springs, radio, 2 sets of tires, $3200. 384-9691, 360 Lampson St.

LEAVING FOR EUROPE. MUST sell. 1974 Sierra Grande GMC ¾-ton pickup. Wood grain side panelling, 454, V-8, power steering, power brakes, dual fuel tank and dual battery. Two spare tires, camper wired. $4950. 478-5090.

ECONOLINE VAN, NEW EVERYthing, carpets, diamond naugahyde, crushed velvet, 50 series tires, flared fenders, will trade up for Jimmy or Ram Charger 4x4. Asking $2200. 383-6318.

1975 SUBURBAN SIERRA 4X4, power steering, power brakes, heavy-duty suspension, automatic, radio, brand-new condition, only 6000 miles. Best offer. Must sell. 592-4004 before 5 p.m.

1975 GMC SIERRA ¾-TON, camper special with canopy, V-8, automatic, power steering, power brakes, radio, auxiliary fuel tank. Offers. 388-7671 after 6 p.m.

MOVING, MUST SELL IMMEDIately. 63 Dodge half ton pickup, 4 speed posi-trac, canopy, wide tires, new paint. Offers. View No. 4—485 Lampson Street, 385-3025.

ARTS CAR SALES
310 BAY 383-8302
TRUCKS and VANS at LOWEST PRICES ANYWHERE. D-00286A

1968 FORD 1 TON
6 cylinder, 4 speed, excellent condition, $2100 or trade? Capri Motors, C0538A, 555 Hillside, 385-3512.

76 CHEV. ¾ TON, AUTOMATIC, disc brakes, custom deluxe package. Immaculate condition, must sell, back to school. $5,350. 478-0198, 479-5395.

1973 MAZDA PICKUP WITH camper, both in excellent condition, will sacrifice for $3500. 388-6362.

HUNTER SPECIAL 4-WHEEL-drive '56 Landrover, A1 shape, rebuilt engine, short and long canape, new paint, $1400. 652-2500.

1972 JIMMY 4X4, 47,000 MILES, 350 cubic inch motor, Warn hub, automatic, tires in excellent condition, $4,250. 595-3148 after 5.

1972 FORD PICKUP, ½ TON clean good condition with radio. Offers. Phone 656-5417 or 383-8974 after 6:00.

1974 FORD COURIER, EXcellent condition, heavy duty springs, and bumper, radials, $3000, phone anytime 642-3539.

1974 FORD 1-TON PARCEL VAN, 12' box, 14,000 miles, V-8, automatic, power steering, power brakes, snow tires, $7000 firm. 479-3241.

G.M.C. VAN, INSULATED AND panelled, bunk, radio — 8-track stereo, new snow tires, tinted windshield. 386-9022 anytime.

1971 VW VAN, CAMPERIZED, excellent condition, low mileage, asking $3500, or best offer. Phone after 5 p.m., 384-1783.

1974 GMC ½-TON, HEAVY DUTY, V-8 automatic, pb, ps, low mileage, first reasonable offer. Must be sold. 652-5834.

'74 FORD ¾-TON, AUTOMATIC, power steering, power brakes, dual tanks. '70 Ford 5 ton, 900 rubber, 5 and 2. 477-7426.

1962 CHEV. 80, TANDEM, 5 AND 4 transmission, 409 engine, set up as tractor, $2,500. Phone Bob, 386-3013.

72 FORD ONE TON WINDOW van, V-8, camperized. Telephone 477-9680.

1966 ¾-TON, GMC 4X4 BTO winch, 3 gas tanks, canopy, radio. 478-4438.

1976 CHEV SHORT BOX, STEPside. Only 4,000 miles. Must sell. Best offer. 595-5887.

REFRIGERATED TRUCKS, 1975 Ford F500, 1969 GMC 3 ton. 724-3724.

57 RANCHERO IN GOOD RUNning condition. $800 firm. Phone 479-7665.

1957 CHEV HALF TON, 6 CYLINder. Good running condition. $400. 595-2878.

'69 FORD, ¾-TON, EXCELLENT condition, nearest offer to $2,495. 383-0803.

69 INTERNATIONAL GRAVEL truck with H plate and work. 652-1788.

68 GMC HALF-TON, GOOD CONdition. Extras. $1500, firm. 477-6069.

1972 ¾-TON 4-SPEED STANDARD GMC, 15,000 rebuilt motor, good shape, best offer to $2100. 478-2038.

'74 FORD 1 TON CAB AND CHASsis, new paint and rebuilt motor, offers to $4000. 642-5146, 642-5737.

VAN
1976 Dodge ½-ton, 3700 miles. Still on warranty. 384-7537 after 4 p.m.

1975 FORD 250 CAMPER SPEcial, canopy, roof-rack, 360 cubic inch, 22,000 miles. $5,600. 478-3801.

1975 GMC VANDURA FULLY loaded and like new $4,900. 479-5270.

75 DODGE HALF-TON, STANdard six, 8500 miles, $3600 or best offer. 598-6193.

1974 VW WINDOW VAN, 7-PASsanger, 11,000 miles. $4500. 385-6093 after 6 p.m.

'60 WILLYS JEEP PICKUP WITH camper, clean throughout. Must sell. Offers. Call Jerry, 595-6793.

1974 LAND ROVER, EXCELLENT condition. Can be seen at Glanford Esso, phone between 8-8, 479-6414.

ONE OWNER, FORD SUPER Econoline Van (200). $4500 firm. 478-2468.

1965 FORD PICKUP, 1-TON, NARrow box, new starter, and new altimator. 478-6753.

1973 MAZDA PICK-UP, GOOD condition. Home-made canopy. $2,000. Must sell. 595-1558, 383-5211.

66 FORD SUPER VAN PANnelled and carpeted, new clutch, new brakes stereo $1095. 479-1202.

'73 GMC VAN, ¾ TON, V-8, AUtomatic, 27,000 miles, $4500. Phone 479-3352 evenings.

1973 CHEV. WINDOW VAN, 1-ton. Will take part trade. 479-7925.

73 FORD ½-TON, EXCELLENT shape. $2800. Consider trade. 478-1476.

1969 FORD 250, 1 OWNER, 48,000 miles, excellent condition, $2,495. 383-0803.

1974 FORD CREW CAB, ¾-TON truck with canopy, phone 383-4215.

1974 DATSUN PICKUP, 20,000 miles. $2600. 652-1449.

1975 GMC JIMMY 4X4, LOW mileage, 592-7570.

74 ¾-TON FORD PICKUP, AUTOmatic, offers? 477-4103.

154 TRUCKS, BUSES and VANS

74 LAND ROVER
In Exc. condition. 25,000 miles as family Rec. vehicle. Locking hubs Extra seat. Quartz headlights. One owner since new. $4900. Phone 652-3516, after 5 p.m. or weekends.

73 FORD ECONOLINE, STANdard V-8 Professionally customized interior and exterior, good mileage, extraordinary condition, phone 385-3102 after 6:00 p.m. or view at No. 1-76 Moss St. $4295.

1966 MERCURY ½-TON, LONG box, very clean, good condition, 352, column 3-speed, wide tires, accept offers on $1,400. Call Rob, 478-6009.

WANTED GOOD HOME FOR MY '51 Chev pickup, six 3-speed, 2 sets of tires, spare trans., recent work done. 386-0866.

1976 DODGE ADVENTURE, 4X4, short box, 318 automatic, dual exhaust, four smooth and four grip tires. 592-9796 after 5:30 p.m.

1968 INTERNATIONAL 1-TON pickup tested, $1375. Evenings, 384-6688.

1970 INTERNATIONAL TRAVELall, 54,000 miles, good condition. Enquire 723-5235.

1973 F250 360 V-8 4-SPEED. Priced for quick sale. Phone 746-4951.

1964 FORD CAMPERVAN, NEW engine, brakes, electrical, $975 firm. Bills for work. 386-7285.

1968 VOLKSWAGEN 1600 WINdow van, AM-FM, needs minor work. 598-5226.

1973 DODGE HALF-TON, SLANT 6, 3-speed standard, $2600. 478-3508.

1975 TOYOTA LAND CRUISER, 9,000 miles. Asking $5850. 592-2962.

1968 VW VAN, CAMPERIZED, low mileage. Phone383-2754.

1976 JIMMY 4 WHEEL DRIVE Sierra, 1,500 miles 477-7426.

158 TIRES

SNOW TIRES
All surveys point to a shortage of snow tires this fall, so we would urge you to get yours before the few tires available are all sold out!
D & D TIRE
1610 Blanshard St.
382-7283

TWO E78-14 STUDDED SNOW tires on rims, good shape and good treads, $30 each. Two 77-5-14 snow tires, $60 each. One 8-25-14 studded snow tires, $35. One E78-14 snow tire, $5, plus one 695-14 summer tire $5. 479-9723 after 5.

TWO NEARLY NEW 875X165 Goodyear 8-ply studded snow tires, one mounted on Ford wheel, complete, $150. 800x20 dual wheel truck chains, $45. 479-4528.

TIRES AND WHEELS
Used miscellaneous car and truck sizes. Including 5, 15" Chev split rims. 385-3512.

FOR A STEAL ON FOUR 13" Road Huggers with chromes, Phone 386-9777 evenings.

4-CHEV RALLY WHEELS ON F70-14 Uniroyal radials, line new, $350 firm. 388-9595.

H78 X 15 TUBELESS BELTED snow tires, studded, 5,000 miles. $20 each. 658-8241.

CR 78-14 STEEL BELTED RADIals, 9000 miles $30 each. 658-8241.

TWO D-78 X 14 SNOW TIRES ON Ford rims, near new, $70. 386-9050.

2 915X15 SNOW TIRES, ASK FOR Bill, 592-1361.

160 PARTS, ACCESSORIES

OPEN NOW
Come and see Victoria's largest stock of Hi-performance auto accessories and parts.
Mon.-Fri. 9-9, Sat. til 5
D. G. AUTO
3244 Douglas 382-4012

CAR STEREO
In-dash AM-FM stereo radio with cassette or 8-track player from $149.95 installation available.
B.C. SOUND & RADIO SERVICE
931 FORT 383-4731

1965 CORVETTE
Damage to front end, have most parts to fix, best offer. Also, wrecking 1963 Corvette, parts for sale. Capri Motors. 555 Hillside, D0538A, Phone 385-3512.

1973 FORD 302, V8, NEW headers, Elebrock Torker highrise manifold, Holley double pump, Crane cam, covers, etc., etc., complete with three-speed full synchro trans. 656-4709 or 652-1972.

WHO WILL BUY? I HAVE 4 15" GM mag wheels of a kind you have never seen in B.C. I will trade for 2 $100 bills or best offer. Interested? Call 474-1429 after 6 p.m.

4 — 15x8, 6-BOLT CHEV. TRUCK wheels. $30 each. Also 2 15x8 Ranger mags. VICTORIA 4-WHEEL DRIVE, 386-6511. 597 Hillside at Rock Bay. D-13531.

RADIATOR REPAIRS, FAST TOP quality repairs at Maurice's Auto Body, 427 Beta St., phone 386-3381. Located behind the Burnside Pay and Save Gas Station.

Used Volkswagen Parts
Over 1 acre of VWs being dismantled Call B.C. Auto Wrecking Ltd. 652-1181.

1964 METEOR 2-DOOR HARDtop, good 352 cu. in. motor and good body, needs transmission. $125 or offers. 658-8703.

VICTORIA 4-WHEEL DRIVE
FREE WHEELING HUBS for any make of 4-wheel drive. D-13531.
597 Hillside at Rock Bay 386-6511

HEAVY DUTY PRESSURE plate — heavy clutch fits 390 Ford, one 390 distributor. Offers. 382-5254.

1966 FORD 4-DOOR
Body parts for sale, also miscellaneous car and truck tires. 385-3512

1942 FORD BUSINESS COUPE. Complete but not together. Best offer, as is. Must go before weekend. 598-6495.

14" MAGS AND TIRES, TO FIT Ford. AM-FM 8 track. Rover parts. Phone 592-2910.

1974 VW FRONT BUMPER, WITH rubber strip, and shock absorbers, $25, 598-5798 anytime.

CUSTOM RADIO, PLEXIGLASS sun visor for early 50s Chevrolet. Phone 383-0277.

MGA PARTS, WIRE WHEELS, splines, transmission and rad. 656-4544.

WANTED, 1947 TO 1952 BRITISH Ford Anglia parts. Phone anytime after 5 p.m., 656-6260.

WANTED, 2 GM BUCKET SEATS 66 to 69, prefer red upholstery. 656-2869.

WRECKING '65 BARRACUDA, 4 chromies with good tires. Phone anytime 386-8666.

1961 CHEV., 340, COMPLETE RE-cently rebuilt, can be heard running. Offers. 598-3207.

59 CHEVROLET BISCAYNE FOR parts, ran o.k. a week ago. 388-9374.

1968 FORD 302 V-8, WITH 4-speed transmission, 656-4709.

'66 PONTIAC, 4-DOOR SEDAN, parts, 598-7480.

283 FOR SALE. 474-1557 BEFORE noon.

1956 VW BEETLE, MOST PARTS, tires, engine, front end. 479-3270.

1969 FIREBIRD 350 AUTOMATIC, parts for sale. 384-1445 or 477-5408.

HALF-TON WINCH, $75. 479-9723 after 5.

68 PONTIAC S.C. FOR PARTS. Also car misc. 384-4849.

162 AUTO REPAIRS, SERVICE and TOWING

ALL TYPES
4 SPEED
TRANSMISSIONS
AT
VICTORIA AUTOMATIC
384-2851

LICENSED MECHANIC, 20 years experience, will do light repairs, tune-ups, brakes, etc., work guaranteed, low rates, 479-8570.

TODAY'S CROSSWORD PUZZLE

UNITED Feature Syndicate

ACROSS

1 Animal pouches
5 Scoffed at danger
10 Fellow
14 Drooping
15 Being refrigerated: 2 words
16 Turning: Prefix
17 Decline in value
19 Of an age
20 Magnitude
21 Stone cutter
23 Stirs
25 Son of Leah
26 Offered at a price
30 Got as clear profit
34 Made -- ---
35 C.O.'s right-hand man
37 Fire ----
38 "Mississippi ---"
39 Causes to proceed slowly
42 Wrestlers' milieu
43 Danish coins
45 ---- contendere: Legal plea
46 Greek island
48 Take umbrage at
50 Knife-like implement
52 Bovine animals
54 Dispatched by mail
55 Spanish girl
59 One-tenth parts
63 Preposition
64 Time of day: 3 words
66 Split
67 Become a member
68 Bacchanals' cry
69 Fixed charges
70 Surround
71 Gallic name

DOWN

1 Infamous marquis
2 Woollcott, to friends
3 Egyptian native
4 Moves farther out
5 Professional man
6 Cuckoo
7 100 dinars
8 Outer
9 Increased in degree
10 Bookkeeping entries
11 Hour: Prefix
12 Essential oil: Var.
13 Abnormal: Prefix
18 Bind by affection
22 "--- Got Sixpence"
24 Asian pact initials
26 Indonesian island
27 Harden: Var.
28 Art figures
29 Telephones
31 Subdued
32 Make gleeful
33 Dissuade
36 Declines
40 Twists around
41 Picturesque
44 Time units
47 Snake: Informal
49 Negative word
51 Laboratory vessel
53 Raise a big -----
55 Offshore waves
56 Foil's relative
57 No part
58 ---- body
60 Lifted with effort
61 Coll. course
62 Sports gear item: Var.
65 Poetic contraction

REEFS BABA SHEM
ANNIE EBON HULA
STEED GENTLEMEN
PER■ADIT■■APACE
GATUN■PEDANTS
STEVEN■MOVER
HATED■CALENDARS
AMI■■PATEN■■FEE
DECREASES■DETAR
ERRED■DIVERT
FAGGOTS■RIVER
ARIAS■■COME■MAC
CULLEDOUT ROACH
ELLE INTO GUTTA
TESS PEER ETHER

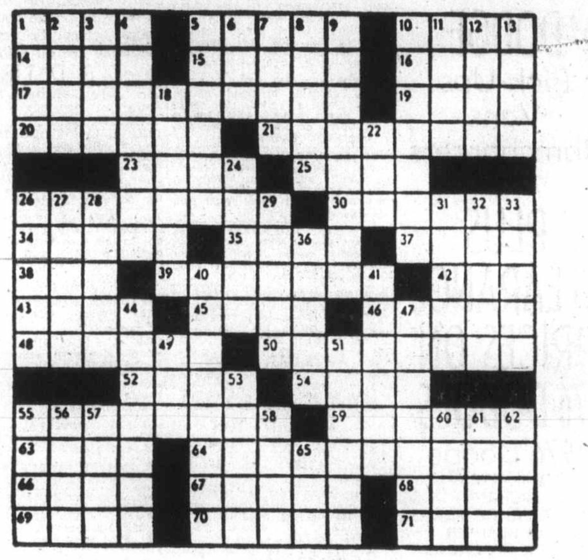

By R. A. POWER

166 CARS AND TRUCKS WANTED

WANTED TO BUY
TOP QUALITY CARS
DePape Motors Ltd.
760 Johnson 384-8035

1965 2-DOOR STATION WAGON Valiant, with reasonable mileage, good condition. Private, no dealers. Apply Victoria Press Box 592.

CASH
We will buy your car for cash. G.C.M. Motors Ltd., 780 Goldstream Ave., 478-3242. D-7197.

FOR INSTANT CASH OR CONsignment transactions call B and B CAR SALES, 3233 Douglas. 385-4121.

WANTED 69 OR 70 LTD 4 DOOR sedan, low mileage, good condition. Will pay cash. 383-6934.

168 CAMPERS, TRAILERS and MOTOR HOMES

DOMINION MOTORS
HOME OF
LAYTON — HOLIDAIRE TRAILERS
GALAXIE CAMPERS and CANOPIES
CHINOOK MOTORHOMES
SPECIAL TRADE IN
72 SCAMPER 21 FT. MOTORHOME with GMC Chassis, 402, automatic, power steering, power brakes, with only 21,000 careful driven, one-owner miles, fully self-contained home including large 3-way fridge, eye-level oven, blower fan, 17,000 BTU furnace, 14" TV with 360 degree aerial, cassette with radio, sleeps four.
Was $13,500 NOW $13,200
PARTS, ACCESSORIES REPAIRS
HOURS OPEN
MON. to SAT. 8 A.M. to 5 P.M.
We Specialize in I.C.B.C. Autoplan Campers and Trailers
1703 BLANSHARD ST.
(Across from Hudson's Bay parking lot) Victoria, B.C., 385-5012
Dealer Licence Number D-5536

BOB'S
MOBILE HOMES LTD.
25 Crease 386-3623
DL 00414A
HERE FOR '77
ALL NEW 20' NOMAD
Bathtub and shower and all the usual extras.
TRAVEL TRAILERS
5TH WHEELS
MINIHOMES
PARTS—PROPANE SERVICE
386-3623

KUSTOM KOACH TRAILER, 27½-ft. Fully SC, tape, stereo, rug throughout, cabana awning, now on lovely space, phone 478-7709.

FOR SALE — 1974 EMPRESS Mini Home. Offers to $12,200. Phone 385-7592 evenings.

'72 16-FT. SKYLARK TRAILER, excellent condition, offers. 479-8690.

168 CAMPERS, TRAILERS and MOTOR HOMES

S. J. PEDEN LTD.
VANGUARD
'76 Rental Clearance
2—Ford Super Cabs c-w 9½ Vanguards $10,495
3—'76 21 ft. GM Vanguard mini motor homes $12,995
1—9½ VANGUARD camper $ 3,195
Trade Clearance
THESE UNITS MUST BE SOLD TO MAKE ROOM FOR THE '77s
'70 FORD ¾ C-W 10 Travelair $5,495
29½ RUSTER 5th wheel $8,195
'72 FORD ¾, V-8, std. $2,995
'71 DODGE Funcraft van $7,195
'68 DODGE van—raised roof $2,695
'73 DODGE Maxi-van $6,995
9½ VANGUARD, fibreglas roof $1,595
13 ft. ARISTOCRAT trailer $1,095
STARCRAFT tent trailer $1,295
'73 LIONEL 100 tent trailer $1,495
'75 10 ft. VANGUARD c-w rack $3,895
10½ self-contained ARISTOCRAT camper $2,695
8½ VANGUARD c-w toilet comp. $2,895
8½ VANGUARD c-w furnace $1,495
BUCHANEER import $1,295
GALAXIE import $1,395
PARTS AND ACCESSORIES
WE SELL AND INSTALL
Van Tops
PROFILED ALUMINUM
Rentals
OFF SEASON RATES
S. J. PEDEN LTD.
2855 Quesnel St.
D-13432
386-3464

FENNELL'S
TRAILER SUPPLIES LTD.
YARD CLEANUP
MUST SELL
SPECIALS
FIBREGLASS van tops to fit standard Ford, Dodge and Chev — Special $315 (plus installation)
FIBREGLASS canopies
30" standard $434.75
36" width cargo door $546.75
STORE SPECIALS
1 only—Coleman Mach I 10,000 BTU air conditioner $425
3 only — 10,000 BTU Intertherm air conditioner complete with heat strip. $460
HAVE THESE INSTALLED NOW AND SAVE
DON'T FORGET WINTER IS ON ITS WAY—HAVE YOUR UNIT WINTERIZED NOW BY OUR SERVICE MANAGER DAVE KERR — Phone for appointments.
6459 Patricia Bay Hwy.
652-3941
OPEN 7 DAYS A WEEK

1971 — 24' PROWLER TRAVEL-trailer, storm windows, carpet, self-contained. 386-3802, after 4.

168 CAMPERS, TRAILERS and MOTOR HOMES

IMPALA CAMPING WORLD
TENT TRAILERS
Lionel — Leisurecraft
Hardtop trade-ins from $395
TRAVEL TRAILERS—5ths
Cygnet — Kit Road Ranger
MINI and MOTORHOMES
Winnebago Empress Brougham
Large Selection in Stock
From $10,995
Insulated Truck Caps $389
Propane — Accessories
Service — Sani-Station
7 DAYS A WEEK 656-5504
Pat Bay Hwy., Sidney DL 15802

TRAV-L-MATE CAMPERS
For Import Trucks
HORWOOD MAZDA
Exclusive Dealers
385-1451

TILLICUM FURNITURE
2612 Sooke Rd.
Makes camper, trailer and boat cushions. Any size or shape. Full selection of materials available. Free estimates. Winter discounts now in effect. 478-0522.

DOGWOOD TRAILER SALES
PARTS — PROPANE
RENTALS
RANDELL TRAILERS AND CAMPERS 478-6841
2630 Deville Road
Dealer Licence D 13587
Highway 1 at Millstream Rd.

31' SECURITY VANGUARD 5th wheel, matched towing unit. Both bought Nov. 21, 1975. Both loaded with extras. Asking price $18,500. Can be seen at Inn City Trailer Park, 3430 Seymour Ave., after 5 p.m.

FOR RENT; FIFTH WHEEL trailer, 32 ft. separate bedroom, full bathroom with tub, electric or gas heat; in Parksville now — can be moved. Working man or couples only. $250 per month. 478-9339.

1968 GMC ½ TON PICKUP, WITH 1975 Security camper. Camper used once, sleeps 6, has fridge, stove, oven, furnace, will sell together or separately. Phone 477-4007.

19½ FT. FLEURY MOTORHOME, steel frame, solid insulation. Used trailers, 35 ft. Alio, 20½ ft. Terry. Jacksons, 974 Goldstream. D.L. 00044A.

NO ROOM FOR CAMPER OR trailer? Parking space during off season, $10 mth. Beehive Campground, Mill Bay, 743-2074.

VOLKSWAGEN POP TOP camper, 22,000 miles on motor, new clutch, new electrics, and tires, $4000. 477-3393.

16' SIESTA TRAILER, SLEEPS up to 8, has fridge, oven, spare tire, hitch, electric brakes, mirrors and many extras, $1250. 478-5692.

1976 22' ELDORADO MINI HOME, sleeps 6, 400 miles. Full price $14,500. Phone 592-3540.

WANTED TO RENT 12 TO 16 FT. camper trailer Nov. 4 to 14, $60, 385-7150 evenings.

FOR RENT: WINNEBEGO Motor Home, low winter rates. 477-2704.

30' DELUXE HOLIDAY Rambler complete with tow vehicle. $8,695. 388-2258 or 478-6553.

EXCELLENT CONDITION, TENT trailer, 6'x6½', spare wheel, table, sleeps four, $300. 386-9370.

1972 VOLKS-CAMPER, TOP CONdition, new Michelins, $5000, extras, 652-3753.

BOAT LOADERS, CUSTOM made for campers, mini-homes. 478-3796, 478-2754.

SNO-BIRD RECREATIONS LTD.
1621 Island Hwy. 478-3426
Campers—Trailers—Van Inserts

HEAVY DUTY UTILITY TRAILer, all offers considered. Phone evenings 477-4297.

1973 MAZDA PICKUP WITH camper, both in excellent condition, low mileage, $4295.

1969 HARD TOP TENT TRAILER, best offer. Telephone 385-1685.

1972 11-FT. SECURITY, $2500. 479-5971 after 5 p.m.

168 CAMPERS, TRAILERS and MOTOR HOMES

VICTORIA RV CENTRE
CLEARANCE OF TOP QUALITY RV'S CONTINUES
1976 TIOGA II
Mini Motorhome
WAS $14,362 NOW $12,895
You Save $1,467
1976 KIT 28' Trailer
WAS $8,581 NOW $7,895
You Save $686
1976 TERRY
27' Trailer
WAS $8,704 NOW $8,275
You Save $429
1976 ALGO
26' Trailer
WAS $8,146 NOW $7,627
You Save $519
1976 TERRY
24½' Trailer
WAS $7,849 NOW $7,195
You Save $654
1976 CITATION
Trailer
WAS $7,416 NOW $6,495
You Save $921
1976 32' Kit Tipout
$7995
1976 27' Kit 5th wheel
$7895
RANDELL Truck Camper
$3395
1970 GMC
Pickup and cargo cap
$2595
1976 Horse Trailer
Special Price
$3195
PLUS MANY MORE USED UNITS AT LOW, LOW PRICES.
TRUCK CANOPIES AND ALL MINI MOTORHOMES HAVE BEEN DRASTICALLY REDUCED.
YOU CAN SAVE UP TO $500 ON NEW VENTURE HARDTOP TENT TRAILERS.
WE WILL SELL YOUR RV ON CONSIGNMENT.
VICTORIA RV CENTRE
1080 GOLDSTREAM AVE.
(Old Island Hwy)
478-8377 DL26205
OPEN 7 days a week

COASTLINE TRAILER CENTRE
SHOPPING for a MINI Motorhome
COASTLINE
Has a GOOD selection NOW on display
1976
JAMBOREE
Mini Motorhomes
PRICED TO SELL NOW ! ! !
23-FOOT
TRAVELAIRE ROYALE
Mini Motorhome
A truly luxury minihome at a very affordable price.
478-0933
1621 Island Hwy.
(Across from Colwood's Farmers Market)
Weekdays 10 'til 6
Open Sunday
1 p.m. to 5 p.m.
Dealer Lic. No.D-13719

HUNTER SPECIAL, SMALL lightweight camper, $250. 478-7781.

8' CANOPY FOR SALE, $175. Phone 385-3128.

UTILITY TRAILER EXCELLENT condition, 4x8 box, $180. 478-7781.

169 MOBILE HOMES AND PARKS

HIDDEN VALLEY — We have a fine selection of quality single and double wide homes priced from $15,000-$25,000 on fully developed attractive park sites. Open daily for inspection 9 a.m.-5 p.m. or by appointment. Exclusive sales agents.

ADMIRAL HOMES LTD.
2500 Florence Lake Rd. 478-6434
(McD-01343A) 478-0034

TRY YOUR OFFER
Must sell, 2 years old, 1,230 sq. ft. Safeway Doublewide, permanently situated on 66 x 130' seaview lot, 3 bedrooms master ensuite, TV room, living room, dining room, dishwasher and all major appliances. Furnished. Close to schools and bus line. Asking $44,900. 642-3732.

1974 EMBASSY 12'X62' MOBILE home. Reverse aisle. Furnished, W.W. carpet, washer, dryer, 8'x16' deck and aluminum canopy, storage shed. Set up in Sunny Slopes Mobile Home Park, lot 23. Pad rental per month $60.83. Phone 753-0091.

169 MOBILE HOMES AND PARKS

HV Happy Valley HOMES LTD.
The Home of Modern Manufactured Housing Available on a turn-key Basis
2681 SOOKE RD.
478-8303
MEMBER
WESTERN MOBILE HOME DEALERS' ASSOCIATION
D.L. 00832-A
Now Available
Home Selection for
GEORGE ESTATES
"A Modern Adult Development"
Located in
Esquimalt
For Information
Appointment
Call
478-8305
HAPPY VALLEY HOMES

Robinhood
SALES AND SERVICE
FRANCHISE DEALER FOR HOMCO AND MANCO
2714 Sooke Rd. 478-9912, 478-9517
DL 00422A

BOB'S MOBILE HOMES
12x56 LAMPLIGHTER, really clean, moving — must sell. Adults only. $13,500. Low down partment to good credit.
24x60 SQUIRE by Knight, NHA and CMHC approved, to be set up on choice ¼ acre lot. Call for information.
12x60 LEADER, landscaped, choice location, adults only.
386-3623 382-5647

ON BUS LINE
At Guardian Village in downtown Sooke. A few top line homes on display now. Starting $18,995, including skirting and sundeck. See them by phoning 642-4416.
CORWIL COACHES LTD.
6947 Grant Rd., Sooke
DL 01541A

GOLDSTREAM MOBILE HOMES LTD.
PARAMOUNT PREMIER MONARCH AND PARKWOOD
Modern park space available with all purchases
2994 Jacklin
478-1751 478-1751
Dealer Licence No. 01280A
OPEN TO 5:30

NEED A HOME?
Mill Bay? Shawnigan Lake? Beautiful 12x64 3-bedroom home with large 12x30 custom addition. Carpeted throughout. Air conditioner, stove, fridge, drapes (fully furnished if desired). Lot in modern park. Family Mobile Homes, 474-1288. In Duncan call 748-0795.

LOOK!
Deluxe 12x66 mobile home complete with large fully glassed-in factory-built sunborch. Lovely home. The price is right. Large double lot in modern park. Family Mobile Homes, 474-1280. In Duncan call 748-0795.

Clearance Prices
On all remaining 1976 OKANAGAN campers and trailers.
Repairs, Parts, Van Accessories
PHONE 384-0212 Anytime
LOGAN'S R.V. SERVICE CENTRE
650 Burnside Rd. East near Douglas

DUNCAN AREA
Must sell by October 20th. Lovely 12x64 Gendall Home. Fully landscaped in adult park. Complete with stove, fridge, carpets and drapes. Low price. Family Mobile Homes, 474-1288. In Duncan call 748-0795.

HEY!
Must sacrifice. Close in 2-bedroom 12x48. Nice location. Sundeck and cover, large porch, addition on reverse aisle. Carport, family park, double parking. Make an offer. Family Mobile Homes, 474-1288. In Duncan call 748-0795.

CREDIT PROBLEMS?
Owner will carry large balance. Lovely ocean view, 12x55 with sundeck and storage shed, large garden, flowers, trees and shrubs. Family Mobile Homes, 474-1288. In Duncan 748-0795.

SACRIFICE! SACRIFICE!
Offers please. Please make me an offer on my beautiful 2-bedroom mobile home. Must go by October 15th. 474-1280. In Duncan call 748-0795.

HAVE THREE NICE DOUBLE wides, set up in good location in Langford area. Excellent buys. View this weekend. Family Mobile Homes, 474-1288. In Duncan call 748-0795.

68' X 12' 1972 SAFEWAY 3 BEDroom, utility room, reverse hall, carpeted, fridge and stove, dining nook. Well maintained. In Courtenay. $11,500 or offers. 656-6345 after 6 p.m.

SACRIFICE!
1975 3-bedroom complete with utility room. Family park at Mill Bay. Financing arranged. Good buys. Family Mobile Homes, 474-1288. In Duncan call 748-0795.

10X55, 2 BEDROOM, SUNPORCH set up in family water front park, Sooke area, financing available, $6900. For appointment to view 642-5511.

COZY, BRIGHT, DOUBLE WIDE, 2 bedrooms plus den, cheerful L-shaped front room-dining area, Large covered sundeck and back porch, fenced back yard, plus many extras. $26,500. 478-4223.

1965 10X42 SCOTIA, TWO BEDrooms, fridge and stove, 3-piece bathroom, very good condition. $4500. Phone 382-4940 after 4:30 weekdays, or 112-285-3172.

DOUBLE AND SINGLE WIDES
All sizes, all areas complete. Financing O.A.C. Call today and compare NEWSTEAD HOMES LTD., 386-8871 D-00364A

LOW DOWN PAYMENT TO QUALIFIED PURCHASER
1974 Chancellor, double wide, 3 bedrooms 1248 sq. ft. 478-9807.

SEE THIS ONE!
12x60 Cabana with bedroom. Two bedrooms in unit. Fully landscaped lot in quiet adult park. 478-0053 or 478-1535.

20', 12' AND 8' WIDE MOBILE homes in quiet, adult park near bus, stores. Jackson's, 974 Goldstream. DL 00044A.

SOOKE FAMILY PARK, NEAR ocean, unfurnished 56x12, 1968 suburban, two bedrooms, bank financing available. 383-0897.

10x44 2-bedroom mobile home situated on easy to maintain space, in Tri-way Mobile Home Park, $7,500. Adults only. 384-8791.

ON CRAIGFLOWER, BEAUTIFUL central location, easy caretaker's job available to buyer. 2-bedroom mobile home. 388-6275, Pager 732.

66' MARLETTE MOBILE HOME, completely furnished. Located in mobile home park. Langford area. Call 383-7154, 9 a.m. - 5 p.m.

12X50 2 OR 3-BEDROOM HOME, with porch and fenced yard, in Nanoose Bay, 386-0268.

SPACE IN TRIWAY MOBILE Home Park for travel trailer up to 28'. Adults only, 384-8791.

24x52 PREMIER, 3 BEDROOMS. No. 36, Lannon Creek Park. 642-5072 after 5 p.m. $25,000.

MOBILE HOME IN LANGFORD area. Phone 384-1902 after 6:30 p.m.

3 BEDROOM STATESMAN SET up, skirted, sundeck. Phone 743-9100.

MOVING MUST SELL 10 X 43, 2 bedroom. $3600. 642-5523.

169 MOBILE HOMES AND PARKS

TRIANGLE HOMES LTD.
BENDIX and MANCO
2435 Trans Can. Hwy.
478-1774, D-01055A

SPACIOUS LOTS
At Guardian Village in downtown Sooke — a few "topline" homes on display now at prices from $18,950 including skirting and sundecks. See them by phoning 642-4416.
CORWILL COACHES LTD.
6947 Grant Road, Sooke, B.C.

12X60 FT. LAMPLIGHTER, 2 bedroom, electric stove, fridge, washer and dryer, new drapes, additional porch, utility room, and metal shed. Adult park. Phone 383-5233 or 478-7269.

10'X45' FURNISHED 2-BEDroom, wood panelling throughout, newly renovated, well situated on nicest pad in Sooke, 10'x12' aluminum shed included. 642-4444, after 6.

RENT TO OWN
3-bedroom, carpets, drapes, colored appliances. Deluxe home, like new. Newstead Homes Ltd., 386-8871 or (res.) 479-5763. D-00364A.

BEAUTIFUL BRAND NEW 12'x68' single wide. Located in Victoria on a concrete pad! Quiet park, financing no problem, bank interest! 478-9122.

LOCATED RIGHT IN SIDNEY, 3-bedroom 12x60 mobile home, furnished. Shopping, schools, heated pool, play area. 388-6275, Pager 732.

1971 12X56 MOBILE HOME, electric heat, partially furnished, located on 70x120 lot near Sooke Athletic Park. 7x9 garden shed. 642-4189.

WALK TO BUS FROM 1974 BENdix 22x44 3-bedroom double wide, situated in the heart of Sooke on large private lot. Only $22,500 (By Owner) 642-3725.

NICE 10x52 SINGLE WIDE. CENtrally located in Victoria, finance anyone. Bank interest! Offers, 478-9122.

MOVING TO MAINLAND? MANY beautiful mobile homes in various locations. Phone 388-6275 pager 2659.

SITE FOR MOBILE HOME available Nov. 1. Write Box 4002, Postal Station A, Victoria, B.C., V8X 3X4.

8X39 MOBILE HOME, ON LARGE seaside lot, in family park, 1 bedroom with bunk above, color TV, appliances, extras, $5000. 642-3245.

BRAND NEW DELUXE 24X52 doublewide. Concrete pad. In Victoria. Financing no problem! Bank interest. 388-6275 pager 2594.

8X30 HOLIDAY RAMBLER trailer complete with tow vehicle. Thetis Lake Park. $8,695. 388-2258 or 478-6553.

1974 MONARCH 24 X 52, 3 BEDrooms, 2 bathrooms, sundeck, garden shed. 478-9244 or 478-7605.

MOBILE HOME. ADULT COURT. Craigflower road. 474-1682.

DOUBLE WIDE, NICE SETTING. 478-0780.

TWO-BEDROOM, MAJOR APPLIances. 478-0780.

MOBILE FIELD OFFICE FOR sale. 383-1543.

MOVING: MUST SELL 10X43, 2-bedroom, $3600. 642-5523.

175 HOTELS

DOMINION HOTEL, 759 YATES, centre of city, weekly and monthly rates, 384-4136.

CHERRY BANK HOTEL 825 BURdett, off season weekly rates to $55 per week. 385-5380.

178 SUMMER RESORTS

SKI WHISTLR
Studio's to 3 bdrm. condo's. GARO, Box 190, Whistler, 932-5385.

185 CONVALESCENT AND REST HOMES

NICE, SUNNY, PRIVATE AND semi-private rooms available in small rest home. Good meals. 595-1513.

190 ROOM and BOARD

DE LUXE ACCOMMODATION IN new motel, weekly rates for quiet responsible adults, color TV and phone. 5 minutes from city centre on bus route. The Fountain Inn, 356 Gorge Rd. East.

LARGE FURNISHED ROOM AND board for elderly couple or two gentlemen. Please, non-smokers. Warm surroundings. 652-4127.

BASEMENT, ROOM AND BOARD in private home. $150 month. 595-6593.

193 ROOMS TO RENT

YOUR OWN LARGE ROOM IN beautiful character home centrally located. Share kitchen and bathroom with one other person. 384-9424.

TWO BEDROOMS, $110 AND $60, available in older house for November 1st . Fernwood area, shared accommodation, preferably female. 595-6793.

FURNISHED
Gentlemen only. Clean, share kitchen and bath. Bay-Cook area, $25-$35 per week. View by appointment, 382-3721, 388-6454, 383-8340.

FURNISHED BEDSITTER
Share kitchen and bath. Fort-Foul Bay area, $110-$135 monthly, view by appointment, 382-3721, 388-6454, 383-8340.

ROOM FOR RENT IN OLDER home, fireplace, large yard and garden, outside pet o.k. Woolco area. $150. After 5, 383-2869.

ROOM FOR RENT, WALL-TO-wall carpet, share bathroom and kitchen, all utilities included. $100. 595-0931.

2 ROOMS, FURNISHED, PRIvate entrance, close-in, fridge and hot plate, share bath. $130. 595-8537.

JAMES BAY INN
Reasonable weekly, monthly rates. 270 Government, 384-7151.

FURNISHED ROOM AND KITCHen, $130, working person. 382-5385.

PERSON TO SHARE 2-BEDROOM house, 1361 Lyall St. Phone 385-3145 after 5 p.m.

FURNISHED ROOM FOR RENT, gentleman or lady, non-smokers. 652-4127.

ROOMS FOR STUDENTS, QUAdra-McKenzie, $100, all facilities. 382-0569.

197 HOUSEKEEPING ROOMS TO RENT

TO RENT TO FEMALE NON-smoker, completely furnished. Share kitchen, bath and TV room with two other girls. $120 a month. 385-6026.

FURNISHED HOUSEKEEPING room with kitchen privileges. Working girl or lady. Call between 4-8 p.m., 595-3779.

NEAR CRAIGDARROCH CASTLE, close to University Bus, suitable for student or working person. $97. 592-2265.

NOVEMBER 1ST, ROOM, OWN kitchen, $95, including utilities. Suit working adult. References. 385-5305.

$98 — IMMEDIATE. CLEAN room with private entrance. References. 592-0988.

ROCKLAND AREA, 2-ROOM basement with kitchenette. 598-4044 after 6 p.m.

$70. SLEEPING ACCOMMOdation. Pensioner preferred. Private home with facilities. 478-6770.

LARGE, HOUSEKEEPING room, cablevision, shag, balcony, $115. Fairfield area. 383-4082.

BRIGHT, CLEAN ROOM-kitchenette, Cook-Fort area, middleaged-elderly lady only. 384-7474.

OAK BAY — SUNNY, CLEAN, furnished, rug. Bus, shops near. $100. 592-4748.

NEAR FORT AND COOK, STOVE, fridge, sink. Furnished. 384-5920.

197 HOUSEKEEPING ROOMS TO RENT

2 NICELY FURNISHED BASEment rooms with bathroom, fridge and hot plate. Suitable for responsible working man or mature student only $125. 385-2845.

LUXURY FURNISHED ROOM with kitchenette, $60 bi-weekly. 382-4487.

200 APARTMENTS TO RENT UNFURNISHED

SEASPRAY PROPERTIES LTD./REALTORS
727G Johnson Street
NOW RENTING
1253 ESQUIMALT RD.
1 BEDROOM $230
CHILDREN, SMALL PETS WELCOME
946 BALMORAL
DELUXE BACHELOR SUITES
Separate entrances. Rent includes all utilities plus covered parking.
FURNISHED $255 MO.
386-3124

Harbour Towers
AVAILABLE NOV. 1
2 Bedroom
925 Sq. ft. from $350.
Phone HARBOUR TOWERS
385-2405.

PEMBROKE PLACE
830 Pembroke
1-BR, $225. 2-BR from $265, close to city centre. Adults only. No pets. 384-7337.
HARRISON HOUSE
Fort-Pandora area.
1417 Harrison St. 1-BR $199; 2-BR 250.
829 ADMIRALS
1-BR $215. One child welcome. Kilmarnock Holdings Ltd., 595-2434.

NOW RENTING
MARKET MANOR
909 MARKET STREET
3 one bedroom suites from $210.00
2 batchelor suites from $170.00
Enquiries to Boorman Investment Co., Ltd. 386-7521 or manager suite 202. Phone 383-8582.
BOORMAN INVESTMENT CO., LTD.
1111 Government Street

ELDON PLACE
Large near new apartment. 3225 Edlon Pl. off Burnside, near Woodwards. Available now: 3-bedroom, $337. First of November spacious bachelor, 1- and 2-bedrooms from $185. Indoor heated pool with sun patio, on bus line, 5 minutes to downtown. Mature adults only. References. No children or pets. 386-0614.

WATERFRONT
Seagate-707 Esquimalt Road on Victoria's Harbour waterfront, with very large indoor heated swimming pool, and hydro therapy pool. Mature adults only, no pets. Available November 1st. Large one-bedroom suite facing park, $210. Resident manager, 383-1731 or 388-6100, Diamond Developments Ltd.

UNIVERSITY AREA, BRAND new deluxe 1 (210) and 2 ($290-300) bedroom view suites on Midgard off Shelbourne. Soundproofed. Covered parking. Adults. Available soon. J. Henderson, Henderson Realty Ltd. 385-9741 or 652-3157.

ELLERY MANOR, 2-BEDROOM suites, $243.11, w to w carpeting, controlled entrance, white appliances, utilities extra. Responsible adults, children welcome, no pets, available immediately. For appointment to view call 382-2942 between 9 a.m. and 6 p.m.

BACHELOR, 1 AND 2 BEDROOM suites available Nov. 1. One 1-bedroom available immediately (includes swimming pool, sauna, and billiard room) no children or pets. Resident caretaker 382-0815 or 382-6071.

CENTRAL
Attractive, bright 1 bedroom corner suite, stove, fridge, drapes, carpeted, close to shopping, public swimming and tennis, 970 Kings Road at Quadra. View by appointment, 382-3721, 388-6454, 383-8340.

ESQUIMALT WATERFRONT
2 bedroom suite, 1½ baths, balcony, building located on quiet cul-de-sac, heated covered pool, sauna, adults only, view by appointment, 382-3721, 388-6454, 383-8340.

McKENZIE WOOD
1002 McKenzie Ave.
1 and 2 bdrm. Available 1 November. New building. Close to University. $207-$285. 479-8812 or 479-9468.

1 AND 2-BEDROOM APARTments available. Vic West area, heat, hot water and cablevision included in rent, fridge, stove, drapes and wall-to-wall supplied. 384-5320.

ELLERY APTS. 837 ELLERY ST.
1 BR. SUITE $198.
2 BR. SUITE $243.
Parent with child welcome.
386-0045 Res. Manager
B. A. Realty Ltd.

BURNSIDE AREA, ONE BEDroom apartments. $175.85. Includes heat and cable. Sorry, no children or pets. Oler person preferred. Please call between 8 a.m. to 12 noon. 384-0435.

ESQUIMALT DISTRICT, OVERlooking West Bay Marina. One bedrooms from $2100. Includes heat and cable. Sorry no children or pets. Please call 383-8574 after 12 noon.

1-BEDROOM APARTMENT overlooking Gonzales Bay. Fridge, stove, drapes, carpets, water, heat, private entrance. Available November 1. 598-6905.

DOWNTOWN, 735 PANDORA. Quiet clean place, bachelor suite. Heat, hot water, fridge, range included. Middle-aged or older single preferred. 384-5459.

2 BEDROOM UPPER DUPLEX, separate entrance, wall to wall fireplace, large kitchen, on Burdett near Cook. $350 per month includes heat. Call 384-5639 to view.

CLOSE JUBILEE HOSPITAL, 2 bedroom. Ideal for students. Share bathroom, stove-refrigerator utilities included $195 monthly. 595-3864.

AVAILABLE NOVEMBER 1,
DOWLER MANOR
2549 Dowler Place
2-bdrm. new building, 5 minutes city centre. 383-6995.

1-BEDROOM, ELECTRIC HEAT, Central Saanich, fridge and stove, $140 per month. Phone after 5:00, 479-3615.

908 MARKET STREET, 1-BEDroom suite at $220. Sauna, cablevision and parking included. Phone 382-4419 or call at No. 109.

1019 ROCKLAND, 2 - BEDROOM, $215 per month. Mature adults oly. No children, no pets. Phone after 12:00 noon. 388-4787.

1-bedroom and bachelor apartments to rent, wall-to-wall carpets, free cable, parking and heat. Phone, Jerry, 386-9860.

SMALL, MODERN BACHELOR suite, wall-to-wall, includes all utilities, Fort and St. Charles. Vacant. $141. 383-4568.

JUBILEE AREA, 2-BEDROOM, basement suite, excellent location, heat-fridge-stove and utilities included. $250. 595-4451.

1 AND 2-BEDROOM APARTments, available November 1. Rent from $154 to $220. Apply the Royal Trust Company, 388-4311.

BACHELOR ARTIST APARTment in newly renovated historic James Bay house. 386-8633. $225, utilities included.

1 AND 2-BEDROOM APARTments includes carpets, drapes, stove, fridge, cable, heat and parking. 477-6497.

NEAR JUBILEE, ONE-BEDROOM suite, middle-aged only, no children or pets. Phone 592-2743 after 3 p.m.

ESQUIMALT AREA, LARGE 1-bedroom apartment available Nov. 1st. Phone after 5, 383-3224.

AVAILABLE IMMEDIATELY: 1-bedroom suite, $195. Mature adults. 382-9318.

200 APARTMENTS TO RENT UNFURNISHED

"NOW RENTING"
MANCHESTER COURT
565 MANCHESTER ROAD
(One block north of 500 block) Gorge Road East)
ONE BEDROOM SUITES from $215.00
TWO BEDROOM SUITES from $275.00
AVAILABLE OCTOBER 1, 1976.
Featuring:
—EXTRA LARGE BRIGHT SUITES
—BUILT-IN DISHWASHER IN ALL TWO-BEDROOM SUITES
—WALL-TO-WALL CARPETING
—DELUXE KITCHENS
—LARGE WALK IN CLOSETS
—EXTRA LARGE BALCONIES
For further informaiton call:
BROWN BROS. on BLANSHARD
385-8771 (anytime)

PARKSVILLE
NOW RENTING
DELUXE
CHENEY LANE APTS.
155 CHENEY LANE
—1 Bedroom
—1 Bedroom and Den
—2 Bedrooms
—2 Bedrooms and Den
Elevator, laundry, cable TV, controlled entrance, drapes, w-w carpet.
Please call
Resident Managers
Mr. and Mrs. Stewart
248-5431

Quadra Woods
BEAUTIFUL LOCATION
4036 QUADRA ST.
New innovative suites in a country atmosphere, 5-acre site. First building now open, next building to open November 1, 1976. For more information call W. Harris, between 1 and 9 p.m.
479-5688

NOW RENTING
REDWOOD PARK
157 Gorge Road East
(available November 1st)
One bedroom suites from $220.00
Two bedroom suites from $285.00
Featuring:
—Pool and Sauna
—Recreation room
—Underground parking
—Large suites with extra large, bright kitchens
—On the Gorge waterway.
For further informaiton call:
BROWN BROS. on BLANSHARD
385-8771 (anytime)

PARKSVILLE AND A COLORED TV
One of the most attractive new security apart. buildings and with possibly the largest suites on Vancouver Island. As an incentive all tenants signing 1-year lease before Nov. 1, and $100 will be given a $500 20" color TV as an added bonus! Don't hesitate phone our Manager Mr. Stark at 338-8578, 385-3769 or 248-5841 for more information.

MOLLET MANOR
A Government Rental Assistance Plan.

CHATEAU VICTORIA
VICTORIA'S Downtown "HOTEL" and APARTMENT complex.
740 Burdette 382-4221

GORDREAU
On Gorge Waterfront
Available Immediately large 2-bedroom suites.
—swimming pool
—swirl pool
—sauna
—recreation room
For further information call:
BROWN BROS. ON BLANSHARD
385-8771 (anytime)

WINDSOR COURT
1 BEDROOM, $230-245
2 BEDROOM, $290-$310
Facilities include; sauna, whirlpool, 50' swimming pool, squash court and tennis court. For appointment please call:
Mrs. Atkinson, 384-1992
Mr. Hand 383-5059
Mrs. Innis, 384-3430
Sorry no children or pets.

55 BAY ST.
Victoria's newest apartment block, overlooking Victoria West Park, City and Ocean Views. Beautiful large, fully carpeted suites. 1's, 2's ,2 bedroom plus den. Please call 383-5968. Sorry, no children or pets.

IN SOOKE
On the shores of Sooke basin, set on 2½ acres of landscaped property, are seven 4 plexes, featuring wall to wall carpet, colored appliances and fireplace. All are two bedroom with extra large master bedroom. Also rec. room, laundry facilities and inside heated storage. To view phone 642-5525.

ADMIRALS SQUARE
1315 Esquimalt Rd. Conveniently located 2 bedroom suites available, ground floor commercial area presently consists of a pizza place, smoke shop, taxi stand with Butcher and Baker on the way. Close to transportation. $285 per month. Call 388-9311 or 388-5471.

NEW BUILDING
One-bedroom suites available immediately. From $210. 899 Craigflower. For further information call 384-1101, 384-0249, TOD HACKETT Construction Ltd.

NEW 1-BEDROOM SUITE IN large country home, wall-to-wall carpets, stove, fridge, heat, light, water, cablevision included. On bus route, $200. Phone 642-3801.

ESQUIMALT
2 bedroom and 1-1 bedroom near Jaden, brand new apartment, wall to wall carpet, children welcome, 385-4832 after 4 p.m.

OVERLOOKING WEST BAY Marina, 1-bedroom from $210, includes heat and cable. Sorry, no children or pets. Please call from 12 noon to 7 p.m., 386-9826.

CAPSTAN COURT
Adult oriented building. 1-bedroom suites, $225-$230. 2-bedroom suites, $275-$285. Quiet, close to buses and shopping. 384-4732.

1ST OF NOVEMBER, 2-BEDroom, shag, heat, cable, swirl, sauna, parking, central. Mature adults, no pets. Teenager accepted, $280, 382-3616.

GOLDSTREAM PARK AREA, cheerful 1-bedroom suite, free utilities, adults, $225 per month. 478-2955.

ONE BEDROOM APARTMENT, broadloom and drapes, etc. Swimming pool and sauna. $210 a month. 1243 Bay Street. 385-5092.

MODERN 1 AND 2-BEDROOM suites, $195, $150, $250. 386-0015.

200 APARTMENTS TO RENT UNFURNISHED

VACANCIES
Hundreds of Vacancies Monthly Western Canada's Largest Most Experienced Rental Agencies Member of BBB. Small fee.
1. $120—Bach. U-P. Now.
2. $157—Bach. U-P Mayfair
3. $165—Bach. Esq. Child.
4. $150—1 BR. U-P. Tillicum
5. $174—1 Br. Near town
6. $180—1 Br. Jubilee area. Cat.
7. $176—1-Br. Modern. James Bay
8. $200—1 Br. fireplace. Cat
9. $183—1-Br. Esq. Child
10. $182—1-Br. Central. Child.
11. $187—1 Br. Esq. Child.
12. $193—1 Br. James Bay. Pet.
13. $201—2 Br. James Bay. Baby.
14. $225—2 Br. Esq. Child. Pet.
15. $200—2 Br. Esq. Child.
16. $190—2 Br. Jubilee. Students.
17. $245—2 Br. Central. Nice.
18. $216—2 Br. Balcony. 4th floor.
19. $250—2 Br. Cond. Child.
20. $214—2 Br. J. Bay Balcony
21. $250—2 Br. Child. Cat. Now.
22. $214—2 Br. Esq. Modern. Nice.
23. $140—2 Br. Cottage. Sooke.
24. 201—2 Br. Esq. Pet. Neg.
25. $300—$450 3-4 br Duplexes and houses available.
HOMEHUNTERS
OPEN 7 DAYS A WEEK
1394 Hillside Ave. 598-5101
GARDEN CITY PROPERTY MANAGEMENT LTD.

HYBURY HOUSE
3836 SHELBOURNE STREET
One and two-bedroom suites available November 1st.
INCLUDES
Swimming pool, sauna, Jacuzzi, billiards.
Resident Manager 477-9601

JAMES BAY DALLAS ROAD area available now 3-bedroom suite in modern apartment block; extra large master bedroom, with walk-in dressing room, W-W carpets, drapes, 2 full bathrooms, 2 balconies, parking, fridge, stove, heat and hot water included, $375 sorry no small children or pets for appointment call Mrs. Langtrey 383-1436 or leave message 585-2609.

Hillside and Quadra
ONE BEDROOM SUITE IN 4-PLEX
$200 monthly. Separate entrance, close to all commodities. Separate laundry room and parking. Telephone 384-2021, days and 658-8246 evenings.

2-BEDROOM, WALL-TO-WALL, drapes, colored appliances ,balcony in quiet block, Pandora-Cook area, half block to bus stop. Quiet mature adults. Sorry, no children or pets. $250 per month with half month rent as security deposit. For viewing appointment 382-5872.

ESQUIMALT—CLOSE IN
Large 4½ room apartment (view) main floor, rent $207.95 includes heat, hot water, 4 piece bath, electric fridge and range cable, parking for 1 car, laundry (infant O.K.) Dickie Agencies Ltd. 919 Fort 382-4312.

McKENZIE MANOR
1010 McKenzie Ave.
Special this weekend only for Nov. 1 occupancy, 1 only studio suite, $180. Two 2 bedrooms, $250. 3 only, 1 bedroom suites, $210. Phone Mr. Holgate, 595-2227.
Kilmarnock Holdings Ltd.

275.00 — 2 bdrm., James Bay, avail. Nov. 1.
200.00—1 BR, Cook and Pandora, new building, water incl. avail. Nov. 1.
PEMBERTON HOLMES LTD.
1000 Government St.
RENTAL DEPARTMENT

BACHELOR SUITE, $175 MONTHly. Large kitchen, wall-to-wall in other room. Private bath and entrance, very nice area, available Nov. 1. Offer to buy dinette suite, bed and dresser (see ad with same phone class 97). 385-3729.

WALK TO TOWN FROM OUR beautiful highrise. One bedrooms with new w to w shag carpets, pool, sauna, swirl pool, covered parking and fantastic view of the city. Immediate occupancy for $270. Call 382-8231, 2 to 9 p.m. daily, 1-6 p.m. weekends.

DELUXE BACHELOR SUITE, wall to wall shag, drapes, coloured appliances, heat, hot water, cablevision, included. Available. November 1st. $145 per month. To view, 388-6536.

CLOSE TO TOWN DUPLEX, 3-bedroom upper, $305, 2-bedroom lower, $295. Solid older building, freshly decorated, k-to-w, stove, fridge and heat included in rent. Move in now and live rent free until November 1st. 658-5702.

JAMES BAY
Available Nov. 1st. a very nice fourth floor, 2-bedroom suite, renting for $236.59. For further details please phone 388-6930. Adults only. No pets.

AVAILABLE NOV. 1st, COOK-HILLSIDE AREA, A VERY NICE ONE-BEDROOM SUITE RENTING FOR $176.35. PLEASE PHONE 386-0712. ADULTS ONLY, NO PETS.

TWO BEDROOM BRIGHT SUITE, wall-to-wall carpet, South Oak Bay. Suitable for middle aged lady, half block to stores and Beach Drive. $215, sorry no pets, December 1st. 384-3480.

SELF-CONTAINED. 2 LARGE rooms, kitchen, bathroom. Older home. Secluded garden. Available January or February 1977. Non-smokers. Reply Victoria Press Box 412.

AVAILABLE BY NOVEMBER 1ST for mature persons, one bedroom and two bedroom modern apartment in James Bay. Call manager at 383-2117 for details.

TWO BEDROOM, CLOSE TO schools, shopping, town, W-W carpeting. Utilities included, $300. Quiet persons, no pets, references. 384-2135.

SOOKE HARBOUR, BRAND NEW one and two bedroom condominiums for rent. $175 and $195 per month, plus electricity. Panoramic views, cablevision. 479-5744.

FOR NOVEMBER 1st. TWO-bedroom apartment in quiet Oak Bay area. Sorry, no children or pets. Rent: $198.71 mth. Montreal Trust Co. 386-2111.

OAK BAY
Available Nov. 1. Two-bedroom suite, $220, 302-2100. Cadboro Bay. Adults only, no pets. Phone 477-9875.

SPACIOUS 3-BEDROOM PENThouse, with fantastic view, available now. Esquimalt. Adults only, no pets. 382-2221.

LUXURY APARTMENT ON OAK Bay waterfront 2 bedrooms, 2 bathrooms, lease required. Phone during business hours. 385-5702.

AVAILABLE IMMEDIATELY, Bachelor apt. located in James Bay. Adult building. Rent: $150.46 mth. Montreal Trust Co. 386-2111.

ONE-BEDROOM APARTMENT, Sidney, ground floor, available November 1st. $184. 384-3907, evenings.

BACHELOR SUITE FOR RENT, $165. All utilities included, child welcome. View Royal area. Phone 478-5375 between 9 and 6.

DELUXE 2 BEDROOM SUITE ON Dallas Road. Ocean view, no children, no pets, $264. All utilities separate. 382-8090.

BROADLANE APARTMENTS, 1322 Broad St., 1-bedroom apartments, $175, middle-aged or pensioner only, no pets. 386-3928.

THE VILLA, LADYSMITH, DEluxe 1 and 2-bedroom suites from $170. Everything included except your own electricity. (112) 245-4322.

AVAILABLE NOVEMBER 1ST, 2-bedroom suite, $247 per month, 3800 Quadra St. Phone 383-0431 after 5:00.

ENORMOUS 12X60 FT. MOBILE home with large veranda and storage shed, in gorgeous secluded location. 388-6275 pager 2594.

2-BEDROOM SUITE, AVAILABLE November 1st, Gorge area, no pets, older tenants preferred. $240 per month. 386-7093, 479-1861.

2-BEDROOM SUITE, EVERYthing included in Esquimalt. No pets. 382-8490.

1 BEDROOM, HARDWOOD floor $162. No pets, no children. 386-9142.

1 BEDROOM SUITE, VERY quiet block, middle-aged or pensioner. 382-4531.

LARGE 1-BEDROOM. FRIDGE, stove. Apply 841 Bay Street. $150. 382-4946.

SELF-CONTAINED 3-ROOM suite. Phone 386-0129 between 5-7 p.m.

2-BEDROOM, NOV. 1, LOVELY view, corner suite, Esquimalt. Adults only; no pets. $275. 382-2221.

APARTMENT FOR RENT, 2 bedrooms. Craigflower Road. 384-3727, before 11 a.m.

200 APARTMENTS TO RENT UNFURNISHED

TWO-BEDROOM SUITES

$450.00 401-280 Douglas St. Deluxe 2-bdrm. suite on Beacon Hill Park. Available immediately.

$210.03 No. 9 Avon Court, 490 Vancouver St., Elderly persons preferred. Available November 1.

$210.15 No. 5-1321 Fernwood Ave., W-W carpeting, child welcome, available November 1.

$238.29 No. 406 Lord Essex, 240 Simcoe St., W-W carpeting, available immediately.

$191.32 No. 203 Oakmount Court, 1341 Hillside Ave., HW floors, available immediately.

ONE-BEDROOM SUITES

$117.36 No. 209 Highlander Apts., 2151 Haultain St. Available November 1.

$150.50 No. 2 London Flats, 1321 Broad St. Available immediately.

$198.66 No. 101 Oakmount Court, 1341 Hillside Ave. HW floors, available immediately.

$199.97 No. 304 Lady Essex, 270 Simcoe St., available immediately.

For further information call: BROWN BROS. on BLANSHARD 385-8771 (anytime)

ROCKLAND

Spacious, new 2-bedroom suite, 2 bathrooms, utility room, deluxe appliances including dishwasher. Amenities include swirlpool, sauna and workshop. Available immediately at $410 a month. Farmer Investments and Realty, 386-9989, 382-2134.

BICKERTON COURT

Large 2-bedroom apt. overlooking Inner Harbor and ocean. Excellent view of the Olympics, across from Beacon Hill Park, complete with swimming pool. Rented at $325 per month. For viewing call P. Snow, 592-2931.

CHARACTER HOME

1124 Fairfield Road. Six suites, thoroughly modernized. Carpets, drapes, veranda, new appliances, private entrance, from $240 to $325. 382-0785.

BACHELOR APARTMENT available November 1st, $152.50 per month. 598-5367.

3 ONE-BEDROOM APARTments, for Nov. 1, $165, $176, $208. No children. No pets. 386-9573.

2634 QUADRA ST., ONE BEDroom $195, one bedroom $175. 382-7550.

COSY REMODELLED BACHElor suite, swimming pool, sauna and swirl. 385-8626.

NOVEMBER 1, TOP FLOOR, one bedroom suite, $195, middle aged or retired adult. 382-9318.

201 APARTMENTS TO RENT FURNISHED

CRAIGFLOWER MOTEL ON GORGE WATERWAY

Offers deluxe bachelor and 1-bedroom suites at special winter rates. All the comforts of home. Completely furnished with maid service and laundromat on premises.

CALL 388-7861

DAILY—WEEKLY MONTHLY

Adjacent to Inner Harbour and Parl. Bldgs., indoor pool, sauna, coin laundry. Fully furnished 1-bedroom suite from $250 month. Linens, dishes, color TV available.

ROYAL SCOT INN

426 QUEBEC ST. Ph. 385-3543

DE LUXE ACCOMMODATION. Furnished bachelor, 1 and 2-bedroom suites available from Sept. 15. Maid service, answering service, indoor heated pool, saunas, coffee shop, dining room, laundry, colored cable TV. "No pets." Coachman Inn, 229 Gorge Rd. E. Phone 388-6611.

DE LUXE ACCOMMODATION. Furnished bachelor and 1-bedroom suites available from September 15. Colored TV, dining room, laundry, indoor pool, hydro pool, saunas, lounge, maid service, answering service. No pets. Canterbury Inn, 310 Gorge Road. Phone 382-2151.

ESQUIMALT—CLOSE IN

3½ (1 bedroom) apartment with 4 pice bath, fridge, and range cable, laundry, parking, heat and hot water, furniture. $195.70. Mature couples only, sorry no pets or children. November 1. Dickie Agencies Ltd. 919 Fort. 382-4312.

ENJOY CAREFREE LIVING IN a nicely furnished 1-bedroom apartment. Clean, quiet block beside Beacon Hill Park and ocean front. Weekly maid service, linen, cable and electricity all included for only $275. Ideal location for mature adults. 384-1007.

DELUXE ACCOMMODATION

Furnished 1-bedroom suite at special rates. Indoor pool, sauna, dydro pool, laundry. Colored TV available. With or without maid service. No pets. Oxford Tower Inn, 133 Gorge Road East, phone 388-6431.

MAPLE LEAF INN

120 Gorge Road East, 388-9901. 1 bedroom and kitchenette, combination tub shower, direct dial telephone, colour cablevision, laundromat, sauna, maid service weekly, rent monthly, weekly, no pets.

ESQUIMALT—CLOSE IN

Large 4½ room apartment (view) includes main furniture, heat, hot water, 4 piece bath, W.W. carpet, electric fridge and range, cable, Parking $214. (Infant O.K.) Dickie Agencies Ltd. 919 Fort. 382-4312.

LARGE 1 BEDROOM SUITES, completely furnished, plus kitchen, weekly maid service. Everything included, $75 a week, or $220 a month. Suitable for up to 3 people at a slightly extra cost. In one mile circle, 384-5122.

1 OR 2-BEDROOM FURNISHED SUITE

Full kitchen facilities, modern rates, call Daffodil Inn, 386-8351.

LOVELY BACHELOR UNITS BY week or month. Queen bed, colored TV, kitchen, maid service. No pets. Friendship Inn, 39 Gorge Road East, 386-8335.

MODERN, CLOSE IN ACcomodation, everything supplied monthly off-season rates, indoor pool and sauna, parking. Queen Victoria Inn. 386-1312.

DE LUXE ACCOMMODATION

Large completely furnished bachelor suites, to quiet responsible adults. From $70 per week. Scotsman Motel, 490 Gorge Rd. East.

BEACON HILL PARK, BACHElor suite, all utilities, cable, $135, single female, 477-3156.

THUNDERBIRD MOTEL, ADJAcent Beacon Hill Park, stores and downtown. Available October 1. 384-0632, 382-9087.

BACHELOR, 1 AND 2-BEDROOM suites, by day, week or month. Royal Victorian Motel, 230 Gorge Road East. Phone 385-5771.

BACHELOR SUITE, KITCHEN and bed sitting room, shared bathroom. Suitable for one working person. $135. 383-4082.

LARGE FURNISHED BACHELOR with fireplace in quiet gracious home. Close to Cook and Fairfield. Suitable for 1 lady only. 386-8647.

FURNISHED 2-ROOM SUITE, kitchenette, separate entrance, one mile from downtown. $110. 595-3813.

COLWOOD

2-bedroom furnished basement suite, $175. Evenings, 384-6688.

SMALL 1-BEDROOM, HEAT AND cable, share bath. $135.00. 598-1276, 595-0530.

STUDIO, PREFER FEMALE. Heat and cable included. Share bath. $138. 598-1276, 595-0530.

VIEW ROYAL 2-BEDROOM COTtage, $240 includes all utilities. Adults. 479-8112.

BEACH, BUS, SHOP, QUIET working woman. Large, self contained. 598-7226.

ONE-BEDROOM SUITE AVAILable November 1st, waterfront. Phone 478-5181.

ONE-BEDROOM AND PLUS bachelors available right away. 478-3443.

MODERN, CLEAN 1-BEDROOM suite in small block, Fort and St. Charles. $172. 383-4568.

EDGEWATER MOTEL, CLEAN, warm, 1 bedroom, from $195 month. 382-6269.

201 APARTMENTS TO RENT FURNISHED

PENTHOUSE MANOR HOTEL

2930 Washington 388-7818

New ultra modern deluxe bdrm. and bachelor apartments. Beautifully furnished, situated in quiet location overlooking Gorge waterways, close to bus service. Includes color TV, telephone, dishwasher, laundromat, sauna and swirl pool. Maid service. No pets. Rent by day, week or month.

202 APARTMENT FURNITURE TO RENT

STANDARD FURNITURE
Three Rooms from
$40 per month
Immediate Delivery
382-5111

203 APARTMENTS WANTED

SPACIOUS OLDER 2-BEDROOM apartment or house required by 2 working women relocating in Victoria, $250 maximum including utilities, Rockland, Oak Bay area preferred. 382-7697.

WORKING COUPLE, WITH small quiet dog, wish to rent a suite, duplex or house by December 1st. References. Phone 592-7104, after 5 p.m.

RETIRED ELDERLY LADY wishes bachelor or 1-bedroom suite, reasonable. Please give phone number. Reply Victoria Press Box 594.

WE ARE A RESPONSIBLE COUple looking for a quiet unfurnished apartment with reasonable rent. No children, pets or cigarettes. References. 384-3314.

WORKING GIRL WISHES TO rent suite in Saanich or Sidney area, preferrably unfurnished. Please call 656-5412 days, or 385-8285 evenings.

COUPLE WISHING COZY SPAcious one-bedroom or two-bedroom suite, preferably close to ocean area. 595-4086 after 1 p.m.

WANTED TO SUBLET FURnished apartment for November 1st 1976. Phone 383-4591 after 5.

RESPONSIBLE FEMALE STUdent requires suite close to UVic resonable rent. 477-7692.

204 SHARED ACCOMMODATION

FOR RENT DELUXE FURnished bedroom in modern townhouse, share kitchen, dining, rec. room facilities, washer and dryer, cablevision. Hillside area. Suitable for young working man. $150 per month. References. Available November 1st. 595-6272 after 6 p.m.

NEED ROOMMATE

Working person to share costs on super three-bedroom home. Fireplace, back yard, etc, from November 1. Call Lynn. 383-4094 or business, 382-5165.

YOUNG MARRIED COUPLE will share house with working girl. $110 covers all utilities and large bedroom, Woolco area. 384-8608, between 6-8 p.m.

WANTED, SOMEONE TO SHARE 2-bedroom basement suite, prefer someone under 25. $112.50 month, including utilities. November 1. 479-9644.

PERSON, 20-25, TO SHARE 2-bedroom apartment. 386-3010 after 6 p.m.

HOUSE TO SHARE IN SHAWnigan Lake. $295. No smokers. 595-6793.

HAVE OWN HOUSE, NEED FEmale, over 20 to share costs and duties. Phone 595-2469.

206 DUPLEXES TO RENT

3 BEDROOMS
2 BATHS
$380

Immediate occupancy available. Brand new duplex style townhouse. Wall to wall, appliances, 1735 square feet. Children and small animals welcome. Larger park across road. In city. 652-5678, 652-3229, 386-9270 (answering service).

350.00—3 BR, Metchosin, lovely SxS on 2-acre lot with forest view, W-W., pets and children acceptable, AVAILABLE NOW

172.00—1 BR, downtown up-down, very large, heat and water included, AVAIL NOV. 1.

PEMBERTON, HOLMES LTD.
1000 Government St.
RENTAL DEPARTMENT

2-BEDROOM UNIT WITH LARGE storage basement in side by side duplex with fantastic lake view. Near beach and stores. Stove and fridge. Beautiful Shawnigan Lake. One child and one small pet welcome. $295 p.m., available immediately. Call J. Ettema 743-5311 or 743-2607 Collect, anytime. Shawnigan Realty Ltd.

3066 TILLICUM RD.

1 side of duplex — 2 bdrms on main and 1 down, fireplace, stove and fridge. Full basement. Rent $310 per month. Available November 1st. Call GADNER REALTY LTD. 385-7721.

COLWOOD

One side of new duplex in quiet residential area. Close to schools. Three bedrooms, 1½ baths. Kitchen with deluxe cabinet. Living room, dining room. $425 per month. 478-1259.

NEW 3-BEDROOM DUPLEX Glen Lake area $350, deluxe appliances, carpets, patio, close to schools, responsible family welcome. Nov. 1st. 384-0912 or 592-6625.

OAK BAY — CHARMING SIDE-by-side two bedrooms and den, fireplace, stove, refrigerator. New carpeting. Immediate occupancy. No children or pets. References required. 592-4634.

NEW THREE BEDROOM, DINing room, full basement, fireplace, W to W throughout. Close to school, stores, parks, very quiet area. 474-1503.

THREE-BEDROOM SIDE DUplex in Sooke village. 1½ baths, rec. room, patio, carport, ocean view. 642-5425 after 5:00 p.m. or weekends.

VIC WEST. 3 BEDROOM UPPER, $305. 2 bedroom lower, $295. Both newly decorated. Wall to wall, heat and appliances included. Available immediately. 658-5702.

2-BEDROOM NEAR JUBILEE. Heat and water included. 1 child considered. References. November 1st. $250 per month. No pets. 388-7337.

COLWOOD AREA, NOW AVAILable, new large 3-bedroom duplex, full basement, wall-wall carpet, carport, sundeck, fridge and stove. $375. 478-4109, 478-7957.

LARGE THREE BEDROOM, wall-to-wall, stove, heat and water included, high location with view of city. Upper suite. $305. 658-5702.

1½ BEDROOM DUPLEX WITH fireplace, furnished. Prefer quiet young couple. $265. 385-1266 between 6:00 and 9:00 p.m.

DELUXE 2-BEDROOM, FULL basement, carport, sundeck, stove, fridge and drapes included. Close to town and school, 385-4374.

NEW 3-BEDRBOM SXS DUPLEX. Beautifully carpeted. Patio and sundeck. Fenced. Available now. Colwood district. 478-2523.

2-BEDROOM UPPER DUPLEX, stove and fridge, $285 month, including utilities. 386-3024 or 388 Davida Ave.

3-BEDROOM, 2-BATHROOM side-by-side, $350 a month plus utilities, 728 Danbrook, Langford. Phone 385-9774 from 9-5.

FERNWOOD AREA — LARGE three bedroom suite with fireplace and wall-to-wall carpet. Available November 1st. $350. 385-4364.

NEW 3-BEDROOM DUPLEX, wall-to-wall carpeting, stove, fridge, master ensuite, available November 1st, $350. 382-7668.

3 YEAR OLD, 3-BEDROOM DUplex including fridge, stove, washer and dryer, responsible person. $334. Esquimalt area. 383-4524.

3-BEDROOM SIDE DUPLEX, 1½ bath, full basement, $360 month. Town and Country area. Phone 477-5612.

2-BEDROOM DUPLEX ESQUImalt area, fridge and stove, children welcome, $325, 598-1892.

MODERN, 3-BEDROOM DUPLEX, K-Mart area, $310 per month. 386-0015.

3 BDRMS., FULL BASEMENT. Available November 1st. No pets. 385-4908 or 384-1539.

2726 PRIOR ST. — $249
Upper 2-BR available immediately.
Western Homes Ltd., 386-3498

2 BEDROOM, SEMI-FURNISHED, $240, fridge and stove, K-Mart area, 477-6526.

207 DUPLEXES WANTED TO RENT

WOMAN WITH TWO GIRLS wishes two-bedroom duplex or apartment in Langford area immediately, $225 or $250 per month. 385-7131.

210 HOUSES TO RENT UNFURNISHED

BROWN BROS. on BLANSHARD

"People Helping People"

$375.00. 43 Gorge Road East. 2 bdrms., full basement, family room with fireplace, 2-car garage. Available November 1.

$550.00. 955 Doumac St., 5 bdrms., W-W carpeting, ensuite plumbing, carport, sundeck. Complete in-law suite with separate entrance. Available immediately.

$550.00. 4034 Loyola St., 5 bdrms., W-W throughout, 3 bathrooms, family room, sundeck, carport. Available immediately.

$442.40 4363 Torquay Drive, 3 bdrms., W-W carpeting, full basement, carport. Available immediately.

$231.18. 3449 Cook St., 2 bdrms., H-W floors, full basement, drive-in garage, no appliances. Available November 1.

For Further Information Call: BROWN BROS. on BLANSHARD 385-8771 (anytime)

SINCE 1887 Pemberton, Holmes Ltd. 1000 Gov't. St. 384-8124

376.00—3 BR, Sidney area, nice large home, W-W with large back yard, AVAIL NOW

425.00—3 BR, McKenzie area, new home with 2 baths, all lge appliances incl. AVAIL NOW

425.00—3 BR, Gorge-Craigflower, New 2½ bath on quiet block. AVAIL. NOW

400.00—2 BR, Bazan Bay, 1-year-old, full basement, lovely location. AVAIL NOV. 1.

309.00—3 BR, Burnside area, children welcome, AVAIL NOV. 1.

387.00—3 BR, Cook St. area, lovely renovated older home with fruit trees and large appliances AVAIL NOV. 1

375.00—3 BR, Metchosin, 2 bathroom, no basement, home on 3 acres AVAIL NOV. 1.

RENTAL DEPT.

ARROW RD. — ATTRACTIVE 2-3 bedroom home in lovely condition. Rent $400 p.m.

LORNE TERRACE — Older style small cottage 2-3 bedroom — completely renovated. Rent $325 p.m.

DOMINION RD. — Attractive 4-bedroom — immaculate condition. Rent $400 p.m.

david burr ltd.
655 Fort Street 384-9335

FAIRFIELD—CLOSE IN

Modern 5½ Rm townhouse — Rent includes heat (Newly decorated) Fridge, and range, garborator, laaundry, extra plumbing, drive-in garage, rumpus $365 per month. Mature quiet couples, available Nov. 1 Dickie Agencies Ltd., 919 Fort St., 382-4312 Res. 477-4662.

AVAILABLE NOV. 1ST OR sooner, 5-bedroom home in ESQUIMALT. $360 p.m. Call Ms Palfry, 388-4271.

J. H. Whittome & Co. Ltd.

GORGE AREA TWO OR THREE bedroom full basement house, 2 fireplaces, drive-in garage, large fenced lot, fridge and stove, children and pets welcome, November 1st. $400 per month. 652-1204 after 6 p.m.

MODERN 3-BEDROOM HOME ON Happy Valley Road, fenced, W-to-W throughout, no basement. No pets. Fridge and stove if needed, close to schools and shopping. References required. $350 per month. $200 deposit. 478-6882.

3822 ROWLAND AVE. 3 BDRM, full bsmt., nice fenced yard. $332.

812 OLD ESQUIMALT RD.— $265 2-bedroom, no-basement. Local rental references required. Western Homes Ltd., 386-3498.

ESQUIMALT, 1027 GOSPER CREscent. Available November 1st, modern 4-bedroom house with 2 baths. Large living room and dining room, full basement. Wall to wall carpet, stove and fridge included, rent, $410. 477-2654.

DELUXE 3-BEDROOM TOWNhouse, family room with fireplace, includes 5 appliances, drapes, carpets, utilities, cablevision, University area. Available Nov. 1, $490. 477-2240.

2-BEDROOM BUNGALOW, fenced yard attached garage, close to Douglas bus, school, park, tennis court. $350. November 1st. 479-6348, after 5:30.

SUIT, NEW ARRIVAL

Vacant 3 - bedroom, 1½ bath modern home in Gordon Head. Prefer short term. Ted (479-1479) Bowden Realty, 383-5524.

LARGE NEW 3-BEDROOM house, fireplace, w-to-w, 1½ baths, available November 1st. $370 per month. Glanford area. 479-9505, after 6 p.m.

DUPLEX FOR RENT, STARTING Nov. 1, $300 per month, own yard, water and heat included. 5 minutes from town, quiet people only. 595-5705.

OLDER 1-BEDROOM HOME, stove in, full basement, large yard in Mayfair area. $285 per month plus utilities. Available November 1. 384-6465.

CLOSE TO WATER, 3 BEDrooms, big kitchen, 2 bathrooms, living room, dining room, fun room, big yard. 382-4148.

GONZALES AREA, 2-BEDROOM, large fenced yard, gardening interest essential, $350, plus utilities, Nov. 15. 598-8780.

CLEAN, MODERN, THREE BEDroom home. Fridge and stove, near Shelbourne Plaza, $400. 477-8754.

2-BEDROOM HOUSE ON Feltham St. Available immediately. Rent $250.00. BYRON PRICE & ASSOCIATES LTD. 385-2458.

NEAR PARLIAMENT BUILDings, 2-bedroom townhouse, $200.73. 1-child under 2 years welcome. No pets, 382-4868.

SHAWNIGAN LAKE, WAterfront 3 bedroom home. $295 per month. References please. Phone 477-9173.

WILL TRADE TWO BEDROOM house in View Royal, $160 per month, for small house outside of town. 479-9235.

SOOKE, CONTEMPORARY CHAlet on 1.25 acres. 2-3 bedrooms, 1½ bathrooms, 2 carpeted floors. $300. 642-5508.

ENJOY COUNTRY LIVING AT Sooke, 2-bedroom bungalow, $265, 2049 Harbour View Rd., 385-5330.

SIDNEY, 3-BEDROOM HOME, available Nov. 1. $350 a month. 656-2804.

3-BEDROOM LUXURIOUS CONdominium, main floor. 562 Rithet, $405. 658-5706.

2-BEDROOM HOUSE AVAILABLE now, central. Full basement, 385-2140.

IN GORDON HEAD AREA, 3-bedroom house available November 1st. 477-2956 or 382-1811.

5-BEDROOM HOUSE IN GORDON Head area, available immediately. 382-1811 or 477-2956.

SIDNEY, MODERN FOUR BEDroom, dishwasher, fenced. 652-1385, 656-4212.

SIDNEY, 3-BEDROOM HOUSE for rent, unfurnished. 743-9897 after 4 p.m.

NEAR UNIVERSITY, LOVELY 4-bedroom home, 2 bathrooms, rumpus room. 592-0738.

2 OR 3-BEDROOM HOME, fenced yard, central location, $350 plus utilities. No pets. 658-8706.

3-BEDROOM, OLDER HOUSE for rent, $260, Burnside area. 383-4524.

COLWOOD, IMMACULATE, 3-bedroom. 2700 sq. ft. living area, beautiful shrubs. $390. 478-4245.

3-4 BEDROOM, MODERN, quiet. Phone days. Available November 1. 382-0045. References.

AVAILABLE NOVEMBER 1ST, three-bedroom townhouse at $336.50. Two bedroom at $305.50. Includes, fridge, stove, drapes, heat, hot water, cable, parking, hardwood floors, 1½ baths, washer-dryer hookup, and family room. Children welcome. No pets. 595-5313.

CLOSE TO TOWN DUPLEX, 3-bedroom upper, $305, 2-bedroom lower, $295. Solid older building, freshly decorated, w-to-w, stove, fridge and heat included in rent. Move in now and live rent free until November 1st. 658-5702.

ROSERIDGE PLACE, NEAR Vanalman. Four bedroom house, two baths, separate dining. Living room, fireplace, no basement, all appliances, double carport. Some gardening, $410 per month, available November 1st, references. One year lease. 477-5616 before 4 p.m.

3-BEDROOM PANABODE; LIVing room, dining room, rumpus room, 2 fireplaces; including stove, fridge and drapes. In Metchosin on 2 secluded acres with views of Victoria. Available November 1st. $450 a month. Phone 478-9201, evenings.

FOUR-BEDROOM HOUSE, LIVing room with fireplace and wall to wall carpet. Dining room, rumpus room. Fridge and stove. Close to schools, shopping and bus. Gorge area. $450 per month. 386-9338, anytime or 592-3092, evenings.

BROADMEAD

Charming executive home, post and beam living room with brick fireplace, and plank flooring. 4 bedrooms, 2½ baths, panelled den. Rent $535. Available now to lease. Apply the Royal Trust Company, 388-4311.

LARGE NEW THREE-BEDROOM home overlooking Gorge waterway. All appliances and dishwasher, 1½ baths, fireplace, patio, fenced yard. Family with references. $425 per month. Call 386-1422, Local 258.

FAIRFIELD DUPLEX. CLOSE TO beach, tennis and shopping. Beautiful 2 or 3 bedroom, 4 appliances, 2 fireplaces, $345 includes heat.

4 bedroom, wall-to-wall, stove and fridge, $350. 658-5702.

GLANDFORD AREA 4 YEAR old newly decorated 3 bedroom home with bedroom or office, and ½ bath in fully finished basement, fridge, stove and some drapes included. Immediate occupancy, $450. 479-2703.

LARGE 2,000 SQ. FT. MAIN level house with up to 4 bedrooms. All utilities included $450 per month. This is main residence of waterfront rental court at 497 Island Highway. Immediate occupancy. 658-5479.

SHELBOURNE PLAZA AREA. Modern 4 bedroom home, 2 baths, rec. room, 2 fireplaces, large sundeck, convenient location. Excellent view, references required, lease available, will consider option to buy, $450. 592-7521.

ONE YEAR OLD, DOUBLE-WIDE mobile home, 1,300 sq. ft. 3 bedrooms, 2 bathrooms, wall-to-wall carpet. Fantastic seaview, on acreage to responsible tenants. $350. 642-3546.

SMALL 2 BEDRM. HOME ON 1 acre near the beach in Shawnigan Lake. Stove, fridge, garage. Idyllic country setting. $275. December 1. Phone J. Ettema, Bus. 743-5311 or Res. 743-2607. Shawnigan Realty.

BRAND NEW

2 bedroom, plus studio. Wall-to-wall carpeting. 1½ baths, appliances, mini garden, children's play yard. Langford. 656-6590.

LAKE HILL DISTRICT, 2-BEDroom home, large living room with fireplace, separate dining room, basement has 3rd bedroom, $350 per month. Call 479-7549 or 656-2141.

BOTH WORKING?

Why rent when you can purchase this 3 bdrm. full basement home on 55x200' lot? Built in dishwasher, china cabinet, etc. Rent, option, buy. 3839 Saul Street, 384-5929.

4 ACRES, TWO-STALL BARN, 3-bedroom house, $350. Plus large 1-bedroom separate entrance suite. Fridge, stove, washer and dryer, $225. Lease preferred. Vacant. 35 minutes from Victoria. 383-4568.

3-BEDROOM, NEW HOUSE available immediately with full high basement, carpets. No pets or children. Near shopping centre and bus stop in Saanich $400. Phone 383-3186.

3-BEDROOM TOWNHOUSE, wall-to-wall carpeting, 4 appliances, secluded and quiet. No pets. Available now. Apply the Royal Trust Company, 388-4311.

UPLANDS

2-bedroom bungalow with den, 5 appliances, wall-to-wall carpeting, no pets. Rent $450. Apply the Royal Trust Company, 388-4311.

3-BEDROOM HOUSE, FULL basement, sundeck, fireplace, automatic heat, stove and fridge, $320. Available November 1st. Langford area. 478-5838.

LARGE 2000 SQ. FT. 3 OR 4 BEDroom house, everything included. $450 a month, with $50 off for overseeing my property, in Colwood area. 658-5479.

1 BEDROOM SELF CONTAINED unit, in bungalow court, in Colwood area, $200 a month, everything included, partly furnished. 658-5479.

3 BEDROOM HOUSE. GOOD LOcation near Glanford School. Professional person preferred, children and pets O.K. $350 monthly. 479-4981.

2 BEDROOM HOUSE IN CITY, electric heat, range, fridge, washer and dryer, $350 monthly. 656-3839.

MODERN, 4 BEDROOM, 2 bathrooms, fridge and stove, full basement and sundeck. 3049 Tillicum, $395 per month. 384-5473.

METCHOSIN

2-bedroom house. Fireplace, electric stove. Sorry, no children or dogs. $250. 478-3792.

COWICHAN BAY AREA, 3 bedrm plus den, 2 fireplaces, carpeted, carport, fenced yard, close to schools. Phone 746-5188 days, 748-2371 eves.

3 BEDROOMS, 1½ BATHROOMS, fireplace, finished basement, near McKenzie, Quadra, available Nov. 1st $440, option to purchase, phone after 6 p.m. 384-1671.

3 BEDROOMS, CEDAR HILL golf course. Children welcome. Non-smokers, No pets. $325 a month. Utilities not included. 382-8871 after 5.

TWO-BEDROOM HOUSE FOR rent $350 and two-bedroom suite for rent $250. Includes all utilities. 386-7397.

REMODELLED 3-BEDROOM house, wall-tp-wall carpets, stove, fridge. Basement, large lot. 634 Pine St. (No dogs.) 388-5359.

2-BEDROOM FULL-BASEMENT, new kitchen and carpet, Swan Lake, are available now, $350. 658-1061.

211 HOUSES TO RENT FURNISHED

FULL FURNISHED 5-BEDroom house for rent for seven months starting November 1st. at $300 per month. Langford area. 478-8108 after 11 a.m.

MODERN 3-BR. HOME, MILL Bay, near sea. Nov. 1-April 1. $300 per month includes heat, hydro, water. Responsible non-smoking couple preferred. 743-9412 after 6.

FURNISHED, TWO-BEDROOM home in Esquimalt. Full basement and garage. $425 a month. Apply 385-0709, after 6.

FOR RENT FULLY FURNISHED home Dec. 1, $300, references required. 385-0821.

212 HOUSES WANTED TO RENT

NEEDED IMMEDIATELY BY two responsible working women, a two bedroom home with fridge, fireplace, a spacious yard, within a 15 mile radius of Victoria. Reasonable rent for guaranteen maintenance. Good references available. Phone 478-4881 any time weekends. after 4:15 Mon.-Fri.

RESPONSIBLE WORKING MAN requires small house or cottage to rent or caretake. Will do gardening and maintenance. 595-4223.

MATURE WORKING COUPLE looking for cottage in or around Victoria, rent approximately $200-$250. 385-4975 after 4.

WANTING NICE OLDER HOME with extra 2-bedroom suite for mom in nice area, will pay, $300 to $450. 592-7427.

MIDDLE-AGED COUPLE WITH dog, desire 2-bedroom house, Nov. 1. 474-1455.

212 HOUSES WANTED TO RENT

A VERY RESPONSIBLE AND clean couple with references and 2 children are very anxious to rent or have option to buy a 3-bedroom home in VICTORIA AREA. Will move anytime, please phone 477-2270.

COMFORTABLE, CLEAN HOME, garage, fireplace, required by December 1. Family, reasonable rent, versus very well kept personal property and grounds. Oak Bay and vicinity preferred. 598-8281.

2 RESPONSIBLE YOUNG women require 2-bedroom house, reasonable rent, preferably with yard, near bus route, have pets. Needed by Nov. 1st. 385-5665 or 479-9437.

COUPLE AND INFANT REquire three bedroom house or duplex with fireplace in Oak Bay or Fairfield, up to $400. References. 386-6940.

CARPENTER AND FAMILY looking for 2-bedroom older home — 15-year-old daughter, can take immediately, $300 or under. 385-3260.

3 BEDROOM HOUSE OR DUplex. Responsible mother, 2 children, 12, 9. Oaklands or Lake Hill school district. Phone 595-2336 between 6-8 p.m.

RESPONSIBLE PROFESSIONAL person requires small house or cottage, preferably with garden. References supplied. 479-3674.

RESPONSIBLE WORKING COUple with well trained pets want one or two bedroom home around $200. 595-5326.

215 HALLS, WAREHOUSES, STORES and OFFICES TO RENT

REALSPAN PROPERTIES LTD. 1031 VANCOUVER ST. 388-6454

WE SPECIALIZE IN LEASING

OAK BAY BORDER — New, air conditioned office (with parking) near Foul Bay Rd.-Cadboro Bay Rd. intersection. Excellent profession office.

BURNSIDE AVE. — Reasonable rental rates, new bldg., close to town yet away from congestion.

FORT ST. — Walking distance to Court House. New, air conditioned office bldg. Can accommodate large or small tenants.

WAREHOUSE — We have several buildings available from 1200 sq. ft. to 14,000 sq. ft. Call for details.

R. I. MURPHY
B. H. DOVEY
388-6454

SEASPRAY PROPERTIES LTD./REALTORS

727 Johnson St.

NOW LEASING OFFICE SPACE

QUADRA CENTRE—The best in town, limited space available.

RETAIL SPACE

FORT ST. — 1,000 sq. ft.
HILLSIDE — 1 only, 1100 sq ft.
ESQUIMALT — 1200 sq. ft. in busy mall.

WAREHOUSE

CECELIA — 6600 sq. ft.
For Further Information Contact
386-3124 R. D. LAW 478-9474
386-3124 J. COLWELL 479-4670

PRIME OFFICE SPACE

Situated on the corner of Hillside and Wark between Quadra and Blanshard. This space is brand new and situated close to town but far enough that there is lots of parking. The building has air conditioning, elevator, janitorial services, electricity included in the negotiable rents. For further information call:

WILF GEE 477-5550
WESTMONT REALTY LTD.
920 Hillside
386-6796

FOR LEASE

1,200 sq. ft. warehouse-office in Town and Country district.

Office to share, including phone, telephone answering and private office, $150.

Keating Investments Ltd.
386-2910 656-3233

DOCTORS, LAWYERS, ACCOUNTANTS
BUY OR RENT

We have up to 969 sq. ft. available. Buy or rent or rent with option to buy. New building with separate outside entrance. Heating and air-conditioning included. Join already established professionals — this attractive new building. $7.50 sq. ft. or less for long lease holders. $54,900 to purchase.

WESTALL MANAGEMENT
385-7721 595-4273

READY FOR OCCUPANCY
AIR CONDITIONED
DOWNTOWN LOCATIONS
COMPETETIVE RENTAL TERMS

1 (Medical — Dental suite, 560 sq. ft.

2) 3 small office suites, average 450 sq. ft. Ideally suited for 1-2 persons prestige business.

SHORT OR LONG TERM LEASES Phone 595-7154, Dominion Management

NEW WAREHOUSE FOR LEASE One block off Douglas Street. Areas available; 3000 or 4500 square feet. Sprinklered, automatic levellers. For further details call: JACK MEARS 598-3321.

JACK MEARS OAK BAY REALTY LTD.

START A HAIRDRESSING PARlour. Large room, basin, dryers, etc., and two separate small rooms. $200 month. Double office or showroom; also, very large showroom — reasonable rates. Large number tip-up theatre seats. Offers. Opposite car park. Selling 2 brass beds. 384-1223, 382-0813.

OFFICE, WAREHOUSE COMBINATION TOTALLING 2,300 SQ. FT. RENTING NOW INCLUDING HEAT AND LIGHT. WAREHOUSE HAS LARGE OVERHEAD DOOR AND HIGH CEILING. ADDITIONAL INFORMATION FROM MR. ANERSON AT 382-2721 OR 477-4985.

895 FORT ST. AT QUADRA Attractive, bright, carpeted and freshly decorated private office plus reception area in modern building. Includes heat and janitorial service. Available immediately, $185 per month. 385-5843 afternoons.

STUDIO

Available immediately, renting for only $150 per month including heat and light. Approx. 800 sq. ft. on second floor level. For further details contact Mr. Anderson at 382-2721 or 477-4985.

CLEAN, BRIGHT OFFICE available immediately, comprising approx. 600 sq. ft. and renting for only $135 per month including heat and light. For further details contact Mr. Anderson at 382-2721 or 477-4985.

LANGFORD. IDEAL FOR wholesale Warehouse — store shop — or offices — 400 to 3000 square feet. 478-0535.

215 HALLS, WAREHOUSES, STORES and OFFICES TO RENT

ATTRACTIVE, PROFESSIONAL OR COMMERCIAL OFFICE SPACE

1500 sq. ft. ground floor area, fronting Douglas Street. Carpeted, curtains, partitions. Private parking available at the rear.

CALL J. SIMSON OR F. HERRMANN, 656-5566. BELMONT MANAGEMENT LTD.

Park Pacific

PROFESSIONAL OFFICE SPACE available in new five-story concrete, fully air-conditioned and carpeted building on Quadra St. near McKenzie Avenue with ample on-site parking. Architect-designed interior layout and decor. WILL CONSTRUCT INTERIOR INTERIOR PARTITIONING TO SUIT TENANT.

Park Pacific Apartments Ltd.
388-5491

PRIME OFFICE SPACE

Situated on the corner of Hillside and Wark between Quadra and Blanshard. This space is brand new and situated close to town but far enough that there is lots of parking. The building has air conditioning, elevator, janitorial services, electricity included in the negotiable rents. For further information call:

WILF GEE 477-5550
WESTMONT REALTY LTD.
920 Hillside
386-6796

BURNSIDE RD.
BRAND NEW BUILDING

—Parking
—640 sq. ft. (more if needed)
—Ideally suited for T.V. sales, service, small appliances, office equipment etc.
—Available Nov. 1

BRIAN MARTIN 595-5171
Canada Trust

FOR LEASE IN SIDNEY

2,800 sq. ft. concrete block building, 1 year old, presently set up for marine repairs and chandlery in main business district of Sidney. Phone 656-2432 days, evenings 656-5403, or call at 9757 Fifth St Sidney.

FOR RENT

Large area with approx. 11,000 sq. ft. fully fenced and with office, available immediately. 200' of frontage on Burnside Ave. For further details please call Mr. Anderson at 382-2721 or 477-4985.

ATTENTION CONTRACTORS

Downtown location, over 1700 sq. ft. commercial shop and office and approx. 4000 sq. ft. fenced parking and storage lot. Western Homes Ltd., 386-3498.

MEETING ROOM AVAILABLE now for small groups. Club meetings, coffee parties, business seminars, etc. Reasonable rates. 388-7861.

HASHNA COURT

Offices, wholesale, space for lease. Choice location. 3347 Oak Street. A. S. Bains Dev. Ltd. 384-5016 anytime.

1,000 SQ. FT. AVAILABLE FOR light industrial or warehousing — central, bright and new. Reasonable. 384-4221 or 658-8542 after 6 p.m.

RETAIL STORE FOR RENT

A 400 sq. ft. retail unit now available in the mall at 720 Yates Street. For leasing information contact M.E.P.C. 383-4168.

OFFICE-WAREHOUSE, 550 SQ. ft. plus basement storage, 400 sq. ft., $175, incudes all utilities. 1305 Gladstone near Vic High. Call 383-0603 A.M. or P.M.

1,800 AND 3,600 SQ. FT. WAREhouse with offices, deck and level loading. Oak Street. Ph. R. B. Long, 592-3663.

FOR LEASE

Office space at 616 Hillside Ave. Includes heat and light. $250 per month. 386-3556.

DOWNTOWN OFFICES FOR business and professional use. Competitive rates. Apply the Royal Trust Company, 388-4311.

FOR RENT — 20X40X10 freezer space, whole or part. Saanich Fruit Growers Association, 652-2831.

CLOSE TO TOWN, 2300 SQ. FT. off Douglas, lots of parking, to view 386-1082.

$225 DOWNTOWN RETAIL or offices. Excellent location. 383-1239.

WAREHOUSE — COMMERCIAL space available for rent or sale. 477-6666.

MODERN ESQUIMALT OFFICE, 418 sq. ft., $150 a month. 386-7635.

233 MORTGAGE LOANS and INSURANCE

We Specialize In
FINANCING
DEVELOPMENT

1st and 2nd
MORTGAGE
LOANS ON
ACREAGE,
APT. SITES
Or Most Any
Real Estate
Holdings
ANYWHERE IN B.C.

CASH VALUATIONS ON EXISTING MORTGAGES OR AGREEMENTS GIVEN WITHOUT OBLIGATION COURTESY TO FELLOW BROKERS

PHONE MR. LEN THOMAS COLLECT AT 384-7128

Douglas Hawkes Ltd.
990 Blanshard St.

1st - 2nd - 3rd
MORTGAGE
LOANS

NO BONUS
NO DISCOUNT
NO HIDDEN CHARGES

Examples

Borrow	Pay Monthly
$ 2,500	$ 34.23
$ 5,000	$ 68.46
$10,000	$136.91
$15,000	$205.36

15-year amort. — 5-year term

No amounts too small or too large

Interviews in privacy of your own home

Money immediately available

W. A. (Bill) Hodgson
385-2458
EVENINGS: 385-4528

24-Hour Service
Byron Price and Associates Ltd.

FARMER Investments & Realty Ltd

825 BAY STREET 382-2134

Complete mortgage service for investors, builders, home purchasers; interim financing and re-financing. Boyd Sadler.

Funds available immediately for 1st and 2nd mortgages. Contact:

david burr ltd.
655 FORT ST. 384-9335

SAANICH MORTGAGE CORP. Funds available for first and second mortgages, interim and land financing. Alan Dove, 388-6657.

MORTGAGE FUNDS NOW available. Continental Estates Corporation, 777 Fort St., 385-6778.

233 MORTGAGE LOANS and INSURANCE

WE PURCHASE MORTGAGES and agreements. If you have a Mortgage or an agreement on which you are collecting payments and would like to sell your equity for immediate cash we are able to offer competitive prices and quick decisions.

We have lots of private funds available for Mortgages, 1sts and 2nds, at current interest rates. Please phone Mr. Eric Charman, 385-9765 (24 hr. service) Charman Pacific Realty Limited.
608 Broughton St.

MORTGAGES

1st MTGE. Funds available for residential properties from 11¼% (1 yr. term). Phone WALT SLOCOMB 382-9191.

CANADA PERMANENT TRUST COMPANY
1125 DOUGLAS ST.

MORTGAGE FUNDS AVAILABLE FOR FIRS MORTGAGES AT 12%, SECOND MORTGAGES AT 15% AND INTERIM FINANCING. FOR DETAILS CONTACT MR. McKENZIE 386-7521. BOORMAN INVESTMENT CO., LTD. 1111 GOVERNMENT.

CALL TODAY FOR FAST, COURteous, confidential service — Don MacGillivray. Roberts Investments and Management Ltd., 702-1175 Douglas St. (Bank of Commerce Bldg.) Telephone 388-6691.

234 MORTGAGES FOR SALE

MORTGAGE FUNDS

24 Hour approvals
1st-2nd and 3rd Mortgages
Short and long term
We are specialists in unconventional financing

H. HEGEN REALTY
No. 204 - 493 BURNSIDE EAST
MORTGAGE DEPT. PH. 388-4014

235 WANTED TO BORROW

BUILDER

Requires short term funds, fully secured by mortgage. Interest 16% and up. Provision for rollover to interested investors. 386-0130.

240 BUSINESS OPPORTUNITIES

SINCE 1887 Pemberton, Holmes Ltd. 1000 Gov't. St. 384-8124

ATTENTION HOLDING COMPANIES, BUSINESS DEVELOPERS and RESTAURANT OPERATORS

146 ACRES 92 parcels and business with approx. 4,000' of WATERFRONT containing FULLY LICENSED CONTINENTAL RESTAURANT (seats 72), COFFEE SHOP (seats 15), COUNTRY STORE, 3 BEDRM HOME, mobile home for staff. This BEAUTIFUL PROPERTY is located only 15 miles from Victoria on the SPECTACULAR MALAHAT DRIVE. Great POTENTIAL for a purchaser to LEASE RESTAURANT and HOME while DEVELOPING RESIDENTIAL PROPERTIES. For detailed information please call:

MILDRED STAPELLS
384-8075 — Pager 506

OPPORTUNITY KNOCKS

Delightful, gracious, Spanish home, 2 years old. Plus 30x20 carpeted, bright display room. Ideally situated in area with open zoning. This is the spot to display and sell those hobbies you have created, or excellent for the wholesale Clothier or Import-Export agent. Near the sea, large lot — 17,000 sq. ft. Ideal for so many uses. Think of it — 2,000 sq. ft. of quality home plus opportunities beyond that of the average location. Vendor would consider your home or revenue property in trade. Asking $89,900.00. $40,000.00 Equity. Dial Cliff Stretch for viewing and complete details. 479-1667 or 592-3969.

J. H. Whittome & Co. Ltd.
Royal Oak Branch

WHAT'S TO KEEP YOU?

Here's your chance to be your own boss. Retail fabric business in the growing Gordon Head area. Well established business in major shopping centre. Good lease. Store just redecorated and ready for the new owner. Bargain price of $15,900, includes all equipment, fixtures, and leasehold improvements. Stock to be adjusted. Call today. MLS.

PAT VICKERY
385-7761 24 hrs.

D. F. HANLEY AGENCIES LTD.

Vancouver Island RESORT

300' of waterfront and sandy beach — adjacent to Island Hwy. Phone Ted Hobbs 477-9514 (Bus.) or 592-0022 (Res.).

Century 21 Principal Properties Ltd. 4088 Shelbourne St., Victoria, B.C.

DELICATESSEN

Excellent husband and wife business in a busy downtown location showing very good return. Price includes: fixtures, equipment, improvements and goodwill. Stock extra. Complete details available to qualified purchaser. Price $49,900. MLS. For confidential showing call:

W. MICHAELS R. JOHNSON
388-4271 (24 Hr. Service)
J. H. WHITTOME and CO. LTD.

FAMILY GROCERY

AND RESIDENCE. Well established small grocery business located just south of Sidney. A large lot with excellent view. All necessary equip. inc., living quarters on same level as store. Ideal for semi-retired couple. Listed at $107,500. All offers considered.

BILL MOSHER
656-5584 652-2868
BLOCK BROS. REALTY LTD.

EXTRA INCOME

Secure vending machine routes from $1190.00. No experience necessary. New type vending machines newer offered before. Big profits, low hrs. Start small and build to full time operation. Write KOFYMAN, 7895 Kingsway, Burnaby, B.C. V3N 3E4.

SMALL CAPITAL INVESTMENT

Serious inquiries are being considered by world-wide marketing organization(already established in 30 countries. Our product is being advertised in 7 international publications. Limited territories still available. Complete training and orientation. No franchise fees. Send inquiries to No. 5-1015 Burrard Street, Vancouver, B.C.

WILL SELL LARGE OLDER HOUSE on Dallas Road opposite park and within two blocks of buses, James Bay Plaza. Suitable for conversion to 4- or 5-suite apahtment. Interested developers and investors please call H. E. Thorne 388-6691 or home 383-8684. Roberts Investments Ltd.

BARBERSHOP

Deluxe

Superb 4 chair shop in excellent location. Asking $25,000.00. MLS Ross or Marion 477-9514, 388-6275 pager 2813.

PRINCIPAL PROPERTIES

A WONDERFUL OPPORTUNITY for an industrious hairdresser. A three-chair, four-dryer Unisex beauty shop in Ladysmith plus living space included in shop. Bonus offer, the building can be bought for a reasonable price and terms. For more information call 245-2343 from 9 a.m. to 9 p.m.

100 FEET DINING LOUNGE overlooking the sea on Victoria's scenic drive. Large living or rental apartment attached. Includes land, over one acre on three treed lots. Also, equipment and goodwill. For information, write Victoria Press Box 558. Please send phone number for appointment.

CALIFORNIA REAL ESTATE firm interested in sharing local office or purchasing existing small R.E. firm on term. Write Victoria Press Box 549.

240 BUSINESS OPPORTUNITIES

P.R. B
P. R. BROWN AND SONS LTD.
"The People To See"

REINDEER'S

"Garden Gate and Grandma's Kitchen"

This local TV and radio personality is offering his well established Plant Shop, including the Health Food portion for

SOLD

sale at only Buy now and reap the benefits derived from the coming Xmas season. View by appointment only. Exclusive. Please call:

Messrs.
K. O. MOORE
D. WAGNER
385-3435 anytime
(Courtesy to Realtors)

PLANT SHOP

A very nice one-person operation located in city center. Tropical plants and related items. Priced reduced to $6500 plus inventory at cost for quick sale. Xmas stock already ordered. Take over now and reap benefits of the coming busy season. Vendor will assist in the operation for short period if asked. Call:

Messrs.
K. O. MOORE or D. WAGNER
38-3435 anytime
Courtesy to Realtors

COMMERCIAL POOL, FACILIties, pool equipment. Large paved parking area. Would also be suitable for other types of business. Victoria Press, Box 570.

HOWDY PARTNER — WE WILL sell a 25 per cent interest in a good Victoria motel. Purchasers to "live-in" and manage. Phone 595-3224

BAKERY. HUSBAND AND WIFE operation. Invest $32,000. Will yield approximately $28,000 net per year. Phone 477-1366 after 3 p.m.

OPPORTUNITY TO BUY OR invest in auto wrecking business. Excellent potential. Reply Victoria Press Box 524.

WELL EQUIPPED, MODERN cabinet making, general wood working, business for sale, for full details phone 477-7466.

DRIVE-IN RESTAURANT FOR sale, excellent location on main highway on sunshine coast. Enquiries phone 248-5685.

OPPORTUNITY TO BE YOUR own boss. 478-4784.

241 BUSINESS OPPORTUNITIES WANTED

SUCCESSFUL BUSINESSMAN now living locally, seeks directorship or partnership in good progressive company or business. Ideal for perosn thinking of semi-retiring. Anything interesting considered, but MUST conform to high standard of business ethics. All replies treated in utmost confidence. Victoria Press, Box 575.

ARE YOU THINKING OF RETIRing? I am looking for a small business with potential. Please reply to Victoria Press Box 543.

244 REVENUE PROPERTY

P.R. B
P. R. BROWN AND SONS LTD.

DUPLEX

A SxS Strata Duplex. (The paint is still fresh.) 2 BR, 900 sq. ft. each side. Easy care lot. Vacant. Live in one side and rent the other. Located in Victoria. Asking $46,900 each side. Exclusive with:

Messrs.
K. O. MOORE or
D. WAGNER
385-3435
Courtesy to Realtors.

CHARACTER DUPLEX
$62,900
WITH TERMS TO SUIT

Located one block from the Gorge waterfront in an excellent residential area. The older up and down duplex has been completely renovated. Including new wiring (separate meters), plumbing, furnace, roof, etc. Three bedroom suite and a one bedroom suite both completely modern with wall to wall carpet etc. Try your down payment. MLS.

PETER DUECK OR
MIKE WESTON
656-6060 386-7521 598-3955
BOORMAN INVESTMENT CO., LTD.
1111 Government St.

APARTMENT FOR SALE
18 suites
walk-up
just completed
fully rented
$380,000
Call
JOHN ADDICOTT
(Exclusive Listing)
477-8282
477-8232 595-5171
Canada Trust

DOWNTOWN NANAIMO

Attention professionals. Main St. Nanaimo. 66' frontage, 500 sq. ft. warehouse space. On 2nd level overlooking the harbour, a 1427 sq. ft. 3-BR modern home, custom built for the owner. Duplexed with a 600 sq. ft. in-law suite. 3 carports, one 10 ft. high, parking for 5 cars. Panoramic view. Privacy. Vendor will carry mortgage. $195,000. Discuss your D. payment with me. WIN DOUGLAS 383-9902 or 595-5171.

CANADA TRUST

SIDE BY SIDE DUPLEX

Close to city and all amenities — one-bedroom each side — possible 2nd BR on one side. LR, kitchen, and hall entrance. $61,900. MLS.

479-1667 Joan Hopper 652-3103
388-4271 Donna Valikoski 384-2057

J. H. Whittome & Co. Ltd.
Royal Oak Branch

FAIRFIELD

Registered 7-suite housekeeping units — 4 with kitchenettes. Other 3 share common sink and fridge. 2 full bathrooms, over 2200 sq. ft., 3 fridges, 3 rangettes, 5 table cookers plus furniture. Needs work. $56,000.

JEAN MCMICHAEL
595-5171 477-9113
Canada Trust

DUPLEX

Up-Dn ea. 1140 sq. ft. bdrm newly renovated. Good rents against asking $65,000.

Eric or Lorraine Ziegler
592-1768 or 384-8075 Pgr. 503.
Michael Ziegler 384-8075 Pgr. 310.
595-5171 anytime
Canada Trust

APARTMENT

Large block in an excellent area, for less than $18,000 per suite. For confidential information by appointment please call ALMER OLSON or BILL JENSEN. The Royal Trust Co., 384-8001.

IDEAL TAX SHELTER
AND INVESTMENT!
NEW SxS DUPLEX
$85,700

3 bedrooms each side. Landscaped and fenced. Patios and sundecks. Colwood district. 478-2523.

NEWLY AVAILABLE 5-PLEX IN Fairfield area featuring 2 bedrooms, new wall-to-wall, fireplaces and full basements, yielding $18,000 a year, contact T. Davies, Diversified Holdings Ltd., 388-9181 or 478-5434 evenings.

SxS DUPLEX

3776-4 Savannah, 4 years old, wall-to-wall — extra parking. Garden, dummied 4-plex. No agents. 656-7081.

DUPLEX NEAR BEACON HILL Park, $58,500. 382-9366 or 382-3381.

244 REVENUE PROPERTY

REDUCED
$76,900
OAK BAY

This duplex is in prime condition and only 3 doors from the Oak Bay Village. The building is vacant to allow immediate possession if desired. The building has two up and down suites with a possible inlaw housekeeping room. The yard is beautifully landscaped and private. Take advantage of the new reduced price. Call for viewing. MLS.

RANDY SMALL
384-8075 Pager 501

D. F. HANLEY AGENCIES LTD.

Revenue 4 Suites

Four light housekeeping suites, all 1-bedrm with kitchens. Fully furnished with appliances included. Fully tenanted, good sized suites, and central location. PLUS, vendor is willing to carry $40,000, at 11.75% per year, 5-year-term, 25 year amort. Building is in reasonable condition with two suites per floor and part bsmt. Price, $57,500. For appt. to view, call

CLIFF HALAYKO
385-7761 (24 hrs.)
LEE WROBEL
388-6275 Pager 315
385-6275 Pager 654

D. F. HANLEY AGENCIES LTD.

A.R.P. and NEW 50 and 52 SUITES

2 new apartment blocks, Nanaimo and Parksville. Original A.R.P. buildings (no second mortgages back to Government). Without question 2 of the finest built new apartment blocks on Vancouver Island. Both with exceptionally large (especially Parksville) suites. A definite interest to the long-term investors. In Nanaimo $1,300,000; in Parksville $1,250,000. For further information call 385-3769.

APARTMENT BLK.

Close in. Fully rented. Approx 3 years old. Ten 1 bedroom and one 2 bedroom suites. Wall-to-wall short shag carpets. Electric heating, oil fired hot water. Coin-op laundry. Each suite contains its own storage room. Mortgage approx. $86,000. at 9¼%, $1092 PIT monthly due 1983. Full price $225,000. MLS 19980. Please call TED GRAVES for appointment to view. 386-2955, Century 21 Mayfair Realty.

SIDE BY SIDE

NOT THE SONG, BUT A DUPLEX. YES, 2 bdrms. each side, full basement, drive-in garage and landscaping in the yard that can only be matched by the finest of parks. This is an excellent value at only $88,500 and located close to Mt. Tolmie. Call:

LARRY LINEHAM
595-2961 OFF. RES. 595-0134
NATIONAL TRUST

DUPLEX—IN-LAW

One of the best up and down duplexes—very much up-dated and pleasure to show. Excellent revenue possibilities. Up presently rented with main and basement in-law suite presently occupied by the owners. Full price of $61,900. Exclusive with

386-6796 JOHN BUNYAN 383-7777
WESTMONT REALTY LTD.
920 HILLSIDE
386-6796

TRIPLEX

All on separate meters and separate hot-water tanks. 3-bedroom main suite features LR with FP, cove ceilings and leaded glass windows for character. Part basement. 2 1-bedrm suites totally self contained. Easy care landscaped lot. Building is vacant so set your own rents. Potential monthly income approximately $800. Priced to sell at $75,900. MLS No. 19253.

385-7721 Kent MacLeod 595-4273
GARDNER REALTY LTD.

ESQUIMALT DUPLEX
REDUCED $5,100

Older but solid legal side by side duplex, offers 2 bedrooms, fireplace each side. No basement, on 2 lots each 33x148. Gross revenue $6,960. Now priced to sell at $61,900. MLS 19230.

DALE YOUNG
477-0191 384-6563
(Pager 178)

DUPLEX $$$$$

James Bay Legal Duplex, ½ block from Dallas Rd. Up is a 2-bedroom suite $290 per mo. Main is a 3-bedroom suite $380 per mo. Will be vacant Nov. 1st. Existing assumable financing of $52,000. Asking only $68,000. Hurry call BRIAN RIPLEY 598-5643. LANDSDOWNE PROPERTIES LTD. 592-2431.

ATTENTION INVESTORS

Two Excellent Apartments
No. 1 — 13 suites at $15,000-ste.
No. 2 — 15 suites at $18,000-ste with good owners ste.

Close in, easily managed, 7 per cent mortgages, for confidential information and viewing by appointment, please phone D. McKillop or C. Warren, 385-5113, Frank Beamish Realty Ltd.

DUPLEX ZONED

This property has a completely modernized 2-bdrm home ready for immediate accupancy. The lot is duplex zoned and there is lots of space for the addition of another unit. Ideal capital builder for young tradesman. $48,500 with minimal down payment to good credit. Humphrey Golby 592-6730. Henderson Realty Ltd. 385-9741.

521 SIMCOE ST.
$74,900

Eight light housekeeping units grossing $800 per month. Good corner lot zoned R2. Call Connie Weyler for more details at 386-6164, Castle Properties Ltd.

6 SUITES
1 ACRE

Immaculate tudor conversion with 6 large self-contained suites. One acre with subdivision potential. High Quadra. $189,000.

CLIFF SALMOND
385-7721 477-3626
GARDNER REALTY LTD.

28 SUITES

Modern apartment block only 7 years old. Owner would consider family home as part payment. Asking $460,000. For more information call:

385-7721 Bill Weiss 598-8443
GARDNER REALTY LTD.

MOUNT TOLMIE AREA

Side by side modern duplex. 2 bedrooms, each side, large corner lot call now to view Connie Weyler 386-6164 or 592-1961.

CASTLE PROPERTIES LTD.

35 SUITES

By owner, in Victoria, 4 stories with elevator, all with balconies, great view, well maintained, no studios, first mortgage $400,000. Consider (trades and) or financing, U.S.A. trades also. Owner. 382-6801.

245 REVENUE PROPERTIES WANTED

DUPLEXPERT

I have sold a considerable number of duplexes and revenue properties priced from $35,000 to $160,000. Consequently I know the market. If you wish to purchase call me! If you wish to sell, call me for an experienced market evaluation.

GLENN NICHOLLS
598-7689 592-2431
Lansdowne Properties

247 COMMERCIAL OR INDUSTRIAL PROPERTIES

P.R. B
P. R. BROWN AND SONS LTD.
"The People To See"

CENTRAL SAANICH WATERFRONT

5.8 acres zoned, Tourist Recreational Commercial Great development potential within 10 mile circle. Asking $225,000. More information?

K. O. MOORE OR
D. WAGNER
385-3435 — anytime

247 COMMERCIAL OR INDUSTRIAL PROPERTIES

REALSPAN PROPERTIES LTD.
1831 VANCOUVER ST. 388-6454

NOW SELLING STRATA TITLE WAREHOUSING
Units from 1600 sq. ft. Low down payment to qualified Purchaser.
B. H. DOVEY
388-6454 477-4081

DOCTORS, LAWYERS, ACCOUNTANTS
BUY OR RENT
We have up to 969 sq. ft. available. Buy or rent or rent with option to buy. New building with separate outside entrance. Heating and air-conditioning included. Join already established professionals — this attractive new building. $7.50 sq. ft. or less for long lease holders. $54,900 to purchase.
WESTALL MANAGEMENT
385-7721 595-4273

BUILD YOUR OWN WAREHOUSE
10,000 sq. ft. of warehouse zoned land (C-S-6) right on the new Blanshard Street extension. Excellent advertising possibilities on high traffic area. Build yourself, or we can build to suit you. Property now brings $7,500 per annum gross in rental income. $109,000.
385-7721 Kent Macleod 595-4273
GARDNER REALTY LTD.

Strata Warehouse
Concrete block construction in Victoria. 1800 sq. ft., 18-ft. ceiling, good parking, and access, heated, plumbed, display window, roll up door, potential mezzanine and vendor will lease back 1000 sq. ft. Asking only $66,000. Call BRIAN RIPLEY 598-5643 or 592-2431. LANSDOWNE PROPERTIES.

FOR RENT
Douglas St. frontage. Available Nov. 1st, area of approx. 8500 sq. ft. with 50' of frontage on Douglas. This property has a small office on it and would be suitable for sales or rental of cars, boats, etc. For further details contact Mr. Anderson at 382-2721 or 477-4985.

EXT. COMMERCIAL
42,945 sq. ft. with 12-yr.-old, 2135 sq. ft. home suited to office or showroom conversion. $198,000. Call DENNIS DALE, 384-1566 or THE ZIEGLERS, 384-8075. Pager 503 or 310.
Canada Trust

FOR RENT
Large area with approx. 11,000 sq. ft. fully fenced and with office, available immediately. 200' of frontage on Burnside Ave. For further details please call Mr. Anderson at 382-2721 or 477-4985.

COMMERCIAL POOL, FACILITIES, pool equipment. Large paved parking area. Would also be suitable for other types of businesses. Victoria Press, Box 570.

FOR SALE OR LEASE, 2 BAY garage, on prime commercial Douglas Street property. Private, no agents. 383-8614 or 592-4132.

INDUSTRIAL ZONED, ONE acre plus, Keating area, $125,000—terms. 384-1350 after 5.

250 HOUSES FOR SALE

Western HOMES Ltd.

RETIREMENT SPECIAL
Gorgeous 2-bdrm. bungalow, rancher, in beautiful Sidney. Watch the planes go by in the sun-drenched glassed-in dining area. Spend your leisure hours in your park-like garden area. Lots of room for a greenhouse. Mature shrubs and trees offer privacy and seclusion. Interior and exterior freshly decorated. Lots of cupboards and storage area. A must see. Priced to sell today at $49,900. MLS. Phone Wilf and Terry.
Wilf Cotton and Terry Eden
386-3494 (24 hrs.)

UNIVERSITY AREA
$74,900
OPEN HOUSE
THURS., FRI. & SAT. 2-4:30
3942 LARCHWOOD off McKENZIE
three-bedrm two-bath, two fireplaces and double carport, beautifully built and guaranteed. Call to see it now. MLS 20346.
Terry Smollett
386-3494 (24 hrs.)

SIDNEY GEM
$49,900
Delightful Rancher on a lovely 101x110 lot offering privacy and seclusion. Living room with heatilator fireplace and in-line DR, Cabinet Elect. Kitchen with Eating area — 2 good sized bedrooms — over 1150 sq. ft. in all just freshly painted inside and out. Back land access and loads of room for parking Boats, trailers, etc. DON'T MISS THIS! MLS 20182. Phone today
Wilf Cotton and Terry Eden
386-3494 (24 hrs.)

FANTASTIC STARTER
$47,900
Situated on a quiet street this home offers a lovely LR with fireplace, sep. Dining Room, Cab. elect. Kitchen with eating area, 2 bdrms, 4-pce. van. Bath, large utility room and separate wired garage for the handyman, mechanic, etc. LOTS of room for EXTRA vehicles on the 70x100 lot. SEE IT. MLS 19982. Phone
Wilf Cotton and Terry Eden
386-3494 (24 hrs.)

PACE Properties Ltd.
1640 Oak Bay Ave. 595-2413

CONTEMPORARY
Now for something completely different! Ten Mile Point is the location of this unique residence completed only one year ago. Well hidden from the road, in a private yet sunny location, this fine family home excites you with its quality and flair. A luxurious list of conveniences including the following:
—4 bedrooms and 3 baths
—skylights
—master bedroom with fireplace and 5-piece ensuite with sunken tub
—wet bar in living room
—billiard room and many other features
sitting on a large .75 acre site with arbutus and other natural flora, this superb house is offered at $175,000. Let me show you this! MLS.
595-2413 BRIAN HIGGINS 592-2978

PRIVATE, GORGE AREA, 4-BEDroom home, 3 up, 1 down, 2 baths, rec and laundry room, large kitchen with kitchenette, living room with slate fireplace, sundeck overlooking Sooke Hills, beautifully landscaped. Close to bus, schools and shopping, comfortable home with much character. A real buy at $49,900. 386-6965 for appointment.

2 BEDROOM HOUSE FOR SALE, 3333 Shelbourne, open house. Saturday and Sunday, 2 to 5 p.m., $43,900, down payment $4,000.

250 HOUSES FOR SALE

Realtor
Canada Trust
No. 9-1537 Hillside Ave. 595-5171

3321 DONCASTER DRIVE
$54,900
OPEN SAT. AND MON THRU FRI.
1:30-4:30
—two bedrooms main floor
—cosy dining area with louvered shutters
—living room WW plus fireplace
—lot 50x125
—drive-in garage
—full height ceiling in basemnt
—low maintenance
—gross taxes $545.32
—first mtge of $34,900 at 10¼% due 1980
FEEL FREE TO VIEW
595-5171 ROBERTA HOBSON
598-1194

OPEN MON.-SAT. 1-4
BRENTWOOD — Three new homes on quiet cul-de-sac, underground services. Off Wallace off Hagan, or off West Saanich Rd. off Clark.
—1010 Damelart Way — M.L. 20029—$71,500
—1030 Damelart Way—$65,900
—1024 Damelart Way—$67,000
Call anytime: WAYNE WIWCHARUK. 652-3642 or 595-5171.

OPEN 2-5:30
WED.-THURS.-FRI.-SAT.
3246 IRMA ST.
$58,500 — for this price where can you find a delightful 4 bedroom home with full basement, finished rec room, with wet bar, secluded back yard, separate garage. Vendor will also include appliances. M.L.S. 19707.
595-5171 TERRY POPP 383-8440

OPEN 1:30-4:00 P.M.
WED.-THURS.-FRI.-SAT.
1690 WAIN RD.
$74,400 — North Saanich — 3 bedroom rancher — 1550 sq. ft. — .8 of an acre. Lots of extras including family room, double garage and 3 bathrooms. M.L.S. 19088.
595-5171 JULIE MANNESS 384-3866

$62,900
BRAND NEW
Take advantage of the B.C. Second Mortgage of $5,000 while there is still time. This 3 bedroom home has a full basement, en suite plumbing, floor to ceiling old brick fireplace and much more. Located on quiet rural lot only minutes to town, this home deserves your scrutiny. Built by quality bulders that will guarantee it for 1 year under the H.U.D.A.C. warranty. Call BRIAN MARTIN 595-5171.

ATTENTION SOOKE GOLFERS!
Lovely 1 yr. old residence located just a short walk from Broomhill Golf Course and close to Sooke Village. Cosy Living rm with fireplace — electric kitchen with dining rm off — 2 nice bedrms — 4 pc. vanity bath — W.W. carpet throughout. Full basement with rec rm. and R.I. bathrm. MLS 20376. Full price $52,900. Call: DICK JAMES 595-5171 or 592-2139.

HE ZIEGLERS
595-5171
LORRAINE OR ERIC 592-1768
ERIC 384-8075 PAGER No. 503
MICHAEL 384-8075 PAGER No. 310

UPLANDS, $99,000
Nowhere in any prestige area is there finer value. A versatile home of either 5 bedrooms or 3 plus den (12x18) and sewing room (8x15) serviced by 2 full baths on the 2450 sq. ft. with sep dining room, den with 2 pce bath in the full basement plus rec room with fireplace and still space for both a pool and ping-pong table. Exceptional 12x14 dining room and family 9x16 kitchen. Superbly maintained 18 yr. old on 90x120 ft. lot. Call THE ZIEGLERS.

OLAD AND NEW
New condition, older home with beamed ceilings, leaded glass and such. 3 bedrooms. Oak Bay-Richmond area. $59,500. ML 17847. Call THE ZIEGLERS.

CADBORO CASA
Combining beauty with common sense, this totally renovated home provides luxury living and revenue if desired. The 1600 sq. ft. main floor makes a superb suite with 22x12 mstr. bedrm., Vanity, living and dining rms, den and 1½ baths. 2000 sq. ft. second floor has 3 bdrms, 2 full baths and lounge areas for 2 suites. Garage, dble carport, ½ acre, seaviews. $130,000. Call THE ZIEGLERS.

THE UNUSUAL
On about 1-3 acre of secluded grounds, this former coach house is now a most interesting and luxurious 2 bedroom residence. Dormers and bay windows lend character to the exterior done in cedar shingle with shake roof. 1700 sq. ft. sith sep dining room, den with fireplace, modern kitchen. 2 car garage. $110,000. Call THE ZIEGLERS.

STARTER, $43,900
Put a little work into this newly roofed home and transform this comfortable 3 bedroom, centrally heated home into your castle. 60x140 ft. lot. Call THE ZIEGLERS.

$63,500
Great 3 bdrm, 1250 sq. ft., landscaped by Goldstream Park. Act now! Call THE ZIEGLERS.

DEAN HEIGHTS
Do nothing but move in. Superbly maintained home on quiet street of friendly house-proud neighbors. 4 bedrooms, family and rec rooms. Beautifully maintained 60x110 lot. $69,900. Call THE ZIEGLERS.

GORDON HD. WATERFRONT
Facing San Juan Island. Secluded grounds of over 1 acre. Front with circular drive formally landscaped, rear in lawn sloping to 208 ft. of seafront suited for pool or tennis court. 4 bedroom contemporary home. $185,000. Call THE ZIEGLERS.

ESQUIMALT LAGOON
Beautifully maintained 3 yr. old, 4 bedroom on quiet cul-de-sac. 1500 sq. ft. developed including rec room with fireplace. Mature landscaping. $65,000. M.L. Call THE ZIEGLERS.
THE ZIEGLERS
Office 595-5171
LORRAINE OR ERIC 592-1768
ERIC 384-8075 PAGER No. 503
MICHAEL 384-8075 PAGER No. 310

the Permanent
1125 DOUGLAS ST. and 3647 SHELBOURNE ST.

OPEN HOUSE
WED. 2-4 P.M.
2439 Cranmore — Oak Bay
Gracious 3 BR (1 dn) character home in nice area. Kitchen updated, full bsmt with in-law suite. Close to all amenities. $64,900. To view call ELEANOR BRAY 477-0141 or 592-1130.

CANADA PERMANENT TRUST COMPANY

Lorenzen REALTY LTD.
50 Bastion Sq. Bus. 383-4151

FOR URBAN, SUBURBAN AND RURAL PROPERTIES. RELY ON EXPERIENCE.

FOR SALE BY OWNER GORDON Head area brand new three bedroom full basement, 1½ baths, $63,000. Low down payment, will carry second mortgage. 388-5378 or 595-5159.

PENTHOUSE REALTY LTD.

250 HOUSES FOR SALE

WESTMONT REALTY LTD.
920 HILLSIDE
386-6796

SPARKLING CLEAN
Only seldom is a home such as this available. Located in one of the loveliest treed quiet streets in Fairfield and only 2 blocks from the sea. This modern home features a large living room with L-shaped dining room both with sparkling oak floors. The kitchen is the kind the lady of the house will love. Two bedrooms and modern bathroom complete the main floor. Rec. room finished in the full high basement. Full price of $59,900 with a nice assumable first mortgage. MLS 20328.
JOHN BUNYAN
386-6796 383-7777

NEAT AND CLEAN VERY CLOSE
to town is this solid 2-bedroom plus one bedroom in the full basement home, nicely landscaped, fireplace and built-in garage. Owner moving and must make a quick sale. Try your down. For an appointment to view call:
KEN WRIGHT
386-6796 598-2183

GORGE AREA
$59,900
Well built three bedroom stucco home with a developed high basement. Located close to schools, stores and buses this home is priced for a quick sale with reasonable terms.
386-6796 BILL SIDHU 477-5382

DUPLEX IN-LAW
One of the best up-and-down duplexes — very much up-dated and a pleasure to show. Excellent possibilities. Up presently rented with main and basement in-law suite presently occupied by the owners. Full price of $61,900. Exclusive with:
386-6796 JOHN BUNYAN 383-7777

JOLLY PLACE PRICED FROM
$65,900
There are four of these brand new homes left in this fine area. All homes have three bedrooms, one and one-half bathrooms, wall to wall carpets and a full basement. Situated on a quiet cul-de-sac close to buses asd schools. Good mortgage to A.P.
386-6796 KEN WRIGHT 598-2183

CRAIGDARROCH CASTLE
A verp fine new contemporary home on a quiet avenue of prestige homes. Over 2700 feet of developed area up and down. Beautiful raised hearth marble fireplace in the living room, five bedrooms if desired, three bathrooms, one with therapeutic tub. A very good buy at $135,000. MLS 20345. For any further information call:
386-6796 DAVE TAYLOR 384-2718

COLWOOD
Lovely 3-bedroom full basement home on a well treed lot in Colwood. The price is right, having been reduced to $60,900. MLS 19600. To view call:
386-6796 DAVE TAYLOR 384-2718

BRAND NEW TUDOR STYLE
Trade up with whatever you have to this prestigious new Tudor home located on 2 acres near Mill Bay. Over 2700 feet of finished space, four bedrooms, three bathrooms, beautiful old brick fireplace in the living room. MLS 19207.
386-6796 DAVE TAYLOR 384-2718

GARDNER REALTY Ltd
899 FORT ST.

3 BEDROOMS FULL BASEMENT
$57,900
21 years young, through-hall plan, hardwood floors, high basement ready for development. Large $46,500 mortgage may be assumed. Between Lansdowne and Jubilee.
385-7721 Cliff Salmond 477-3626

5 BEDROOMS
3 BATHROOMS
32' REC. ROOM
2 FIREPLACES
DOUGLE CARPORT
3 YEARS OLD
$63,500.
MLS No. 20267
385-7721 Cliff Salmond 477-3626

HOME PLUS REVENUE
$2,700 DOWN
Here is a way to get started in this age of super expensive homes. Main suite has 2 bdrms., Victorian style L.R. and huge kitchen. Back suite (presently rented for $210 mo.) has L.R., 1 bdrm. and large kitchen. In the last 2 years the house has had new roof, wiring, plumbing, foundations, paint and furnace. Priced for quick sale at $53,900.
385-7721 Kent MacLeod 595-4273

¼ ACRE 4 BEDROOMS
Where the trees are tall and the air is clean, this comfortable home features large L.R. with F.P. and huge picture window. 15'x19' D.R. adjoins kitchen with its own eating nook. 2 large bdrms. on the main and 2 more down. 39'x12' unobstructed area in full basement for rec. room development. New carport and concrete driveway. House is 80' from the road. Property backs onto forested area. Just listed at $53,500.
385-7721 Kent MacLeod 595-4273

QUIET & PRIVATE
This no-step, two bedroom immaculate home is situated in an exclusive Esquimalt area. All homes are on treed, 100 ft. wide lots. Loads of storage and parking. Carport with storage, 24'x16' new garage and workshop. New furnace. Double wide driveway for car, camper, boats, etc. MLS. Priced to sell at $54,900.
385-7721 Kent Macleod 595-4273

READ THIS NOW ! ! VENDORS are leaving the province and must sell this excellent family home, featuring spacious living room, dining room and kitchen — 4 bedroom — rumpus room — utility, workshop, covered sundeck, nicely treed lot, only 2 blocks, to shops and schools. Where can you get this much accommodation for only $59,900? ! ! ! Please call B. Cartwright at 386-2911 anytime. Wall and Redekop Realty Ltd.

BRENTWOOD BY BUILDER, 1200 sq. ft., 3 bedrooms, 1½ baths, all wood exterior, 5-Year New Home Warranty, $61,900. Nelson Construction, 656-6084.

BY OWNER. 1580 SQ. FT. FAIRfield home. Reduced from $77,900 to $71,900. Must sell. Owners leaving town. Phone 598-6493.

250 HOUSES FOR SALE

D F Hanley Agencies Ltd.
D. F. HANLEY AGENCIES LTD.
3293 DOUGLAS STREET
385-7761

OAK BAY WILLOWS
$64,900
Fully renovated 3-BR character home, ½ block to shops, 6 blocks to beach. LR, DR, super big kitchen with eating area, full bsmt, new shake roof, wiring and copper water pipes, April, 1976. You'll love this warm family home. New MLS. Call
DAVID SOUTHALL
385-7761 24 hrs. 652-1201 Res.

OAK BAY BORDER
$45,900
2-bedrm, no-step bungalow, close to all amenities. 64x120 lot, large private back garden. Fruit trees. This won't last long. To view, please call
BILL BATES
385-7761 24 hrs. 592-4077 Res.

$45,900
3 Bedrms
Older, solid home, completely renovated. Three bedrms on main floor. Full bsmt. Fridge and stove included. Fully fenced backyard. Possible low down payment if you qualify. MLS.
Scott Kendrew
385-7761 24 hrs. 598-5341 Res.

Popular Esquimalt
$51,500
This 1200 sq. ft., 3-bedrm, full-bsmt STUCCO bungalow is in 1st class condition throughout and has LR with fireplace, DR, terrific modern kitchen with SENWOOD cabinets, appealing 15½x11½ master bedrm with quality w-w. Double windows. LOW down-payment. MLS 19305.
JERRY MIREAU
385-7761 24 hrs. 385-3930 Res.

$42,900
2 Beds Plus
Two bedrms on main floor plus third or rec. room in full bsmt. Older home that has been well maintained. Good accommodation for the price.
Scott Kendrew
385-7761 24 hrs.

FERNDALE AREA
0.33 Acre Lot
$75,900
Situated in a popular established quiet location of good-sized lots, this 7-year-old home has QUALITY PLASTER FINISH throughout, 20x14 LR with ROCK f.p., separate formal DR, BIG kitchen with huge sundeck off. Three bedrms on main, en suite in master. Garage and carport. MLS 18413.
JERRY MIREAU
385-3920 Res. 385-7761 24 hrs.
DAVID SOUTHALL
652-1201 Res. 385-7761 24 hrs.

IN-LAW SUITE
$58,900
Situated in a COUNTRY SETTING, this 2-storey, 1-year-old home has 2 bedrooms up, LR with W-W carpet and SLATE FIREPLACE, "CITATION" cabinets in kitchen, 4-pce bath and sundeck. DOWN, exactly same accommodation except it has OLD RED BRICK fireplace. Quiet Florence Lake area. Low down payment and let suite help with payments. MLS 19245.
JERRY MIREAU
385-7761, 24 hrs. 385-3930 Res.

One level living in James Bay. Two large bedrms, dining room big enough for your suite and Xmas entertaining. Put the piano and spare bed in over-sized den. Laundry off the kitchen saves steps. Easy care lot. Only 4 blocks to James Bay square, Parliament Mews and community centre. Half block to Dallas Road. Call now for a convenient showing. $49,900. MLS.
JOANNE YELLOWLEES
385-7761 24 hrs. 388-6275 Pager 2649

RETIRED
Or Retiring Soon?
Then you'll be interested in this 2-bedrm, part bsmt home near Kinsman Gorge Park. Walking distance to Fairways and Gorge Plaza. You can putter away in the garden or workshop OR take your putter to Gorge Vale, only a minute away. Kitchen faces east so have morning coffee in warm sunshine. Laundry room is on the main floor and there's a playroom for the grandchildren downstairs. You can move in and be settled by Christmas. New MLS at $53,500. Call us now to view.
Joanne Yellowlees
Dave Harding
385-7761 24 hrs.

Unusual Practical
Describes this brand new 3-bedrm, full-bsmt home. Fantastic conversation piece built in to centre of home. Must be seen. Asking price on this Sooke beauty is only $54,900. MLS 20014.
Scott Kendrew
385-7761 24 hrs.

QUIET HANDY
Immaculate
A country setting and a quiet street yet easy walking distance to all schools and fantastic COLWOOD-LANGFORD shopping. This is a home you can really love; clean, immaculate and well maintained inside and out. A charming treed and fenced lot, and a spacious interior with a living room with fireplace, open kitchen and eating areas, 2 bedrms and a rec room (or 3 bedrms), a handy utility room and a large enclosed sunporch. Asking $49,900. MLS.
STEVE MOONEY
385-7761 24 hrs.

T/C TOWN AND COUNTRY REALTY
3579 DOUGLAS STREET
382-7276

$1,000 DOWN
Yes—you can move into a brand new 3-bedroom home AT ONCE with $1,000 down — if you can make payments and have some plans for additional cash in the future. Call Allan Klenman — our mortgage manager 382-7276.

GET THIS
Country atmosphere, tall trees, water views and distant mountain scenery. Sounds good? It's terrific. And so is this 10-yr.-old immaculate 3-bdrm house. The living rm features a floor-to-ceiling brick fireplace at one end and sliding glass doors to a large 28x11 sundeck at the other. The kitchen is a dream with wrap-around counter space and built-in appliances. Off the kitchen is a second sundeck. The 13-14 master bdrm. can easily fit a king-size bed. Downstairs is a self-contained in-law suite with its own private entrance. The two lots offer loads of room for kids, cars and garden. For $79,000. Can you afford to pass this up? Phone and see. An exclusive by Jim Webber 382-7276.
8888

250 HOUSES FOR SALE

Century 21 MAYFAIR REALTY
Mayfair Centre
386-2955

BROADMEAD
Beautiful sea and island views from this high location. Large family home, three extra large bedrooms (two with ensuite) plus 2 more bathrooms. Huge entry hall, very large living room and dining room, family room, 2 fireplaces, double garage. All on approx. one-third acre. Fully landscaped. A must to view. MLS 20028. $159,500. Call LEIGHTON NOBLE 386-2955 or 658-8968.

1.45 ACRE ESTATE
The bass fishing is at your own back door! Bordering on lovely Elk Lake on the west slope. Secluded quiet area. Nicely treed. Quality built home with all the latest features. Only 2 years old. Over 2600 sq. ft. finished area. 5 bedrooms plus den and rec. room. Large sundeck facing lake. 3-car garage and workshop. Trade up now! MLS. Price $139,000. GEORGE PARSONS 386-2955 or 598-3847.

NEW HOMES
Mayfair is where to start for quality new homes! Latest feature is 2 lovely custom designed 3-bedroom homes on 90-ft. lots in a high area of Gordon Head. Packed with features and extras. Both have large family rooms adjacent to kitchens. Lower areas can be easily developed. Double car facilities. Trade your home. MLS. Priced at $111,500 and $114,500. GEORGE PARSONS 386-2955 or 598-3847.

VERY PRIVATE
Modern 3-bedroom home on almost half-acre lot, finished basement with fireplace and extra bathroom, ideal for in-law suite. Large master bedroom, large dining room, hidden away with its own brook and yet only 10 minutes from town. Priced down from $79,900 to $68,500. Call J. J. WILLIAMS at 386-2955 or res. 479-1163.

NOW!!!
Owner says to see this beautiful 5-year-old 4-bedroom (or 3 bedrooms and rumpus room), 2-bathroom home in a well-kept subdivision in Glen Lake area. Unique living room and dining room ceiling construction makes this your "talked about" home. A new listing at a realistic price of $59,900. MLS No 20269. Call GEORGE WALL 386-2955 or 477-0548.

EXTRA LGE. LOT
A beautifully renovated 2-bedroom full-basement home on a 50x282 lot overlooking a valley. Updated kitchen, wiring, plumbing, carpets, siding, etc. Sundeck over carport. Asking $53,900. (MLS No. 20422) with early possession possible. Call GEORGE WALL 386-2955 or 477-0548.

HIGH ON A HILL
4-year-old home on beautiful Triangle Mtn., 4 large bedrooms with tremendous master, 2-pce. ensuite and sundeck. Large sundeck off DR, lower level fully finished with family and recreation in mind. Many unique features. Call me now for details and viewing. MLS 20173. PETER SYKES 386-2955 or 382-3216.

SIZE
If size is one of your requisites, let me show you this large older home in Fairfield. Home features 4 large bedrooms, family-size kitchen, LR-DR with fireplace. Partially developed basement. If you have time and energy this could be the place. For full details call PETER SYKES 386-2955 or 382-3216.

$49,900
2-bedroom home, spic and span throughout. Polished oak floor. Full high basement for future development, close to bus stop in Vic. West. 1227 Alderman. MLS 19934. Call TED CHARTRES 386-2955 or 385-5508.

PRICED DOWN
3-bedroom cottage, High Quadra AREA. Was $47,900, NOW $43,000. Large lot 60x150 with many fruit trees. Cosy living room with wood-burning fireplace, plumbed and wired for washer-dryer. Phone Mr. J. J. WILLIAMS at 386-2955 or res. 479-1163.

CUTE & COZY
2-3 bedroom home with full basement, close to park. Has fireplace in LR. A must to see. Price reduced to $45,500. Call quickly. LARRY QUAGLIOTTI 386-2955 or 479-6609.

REDUCED
In price to $40,900. Vendor says sell, early possession, will carry small mortgage on this 2-bedroom home with modern kitchen cabinets. This home can be easily financed through any bank — CMHC approved. Call LARRY QUAGLIOTTI 386-2955 or 479-6609.

DRIVE BY
3321 SHELBOURNE — $54,900

WALL & REDEKOP HOMEFINDERS REALTY LTD.

Open Houses
From $48,000
OPEN TO VIEW
626 GOLDSTREAM-AVE.
Daily 12:30-7:30 P.M.
—5% Down Payment
—1300 Square Feet
—Fireplace
—2 or 3 bedrooms
—Wall-to-Wall broadloom
—Drapes and dishwashers
386-2911

$39,000
WEDNESDAY 2:00-6:30 P.M.
SATURDAY 1:30-4:30 P.M.
SIDNEY, No. 10-10070 5th STREET. Owner moving so this reduction means a bargain price. Family needs are here. Large dining area; 1½ bathrooms; 3 bedrooms; fenced garden away from parking. Room to store bikes. Fridge, stove and dishwasher included. Walking distance to beach. MLS 18781.
JANINE HALL
386-2911 or 592-6826

4344 WEST SAANICH RD.
$65,900
THURSDAY 1-4 P.M.
They don't build them like they used to! Then why not check out this immaculately kept 3-bedroom bungalow (just 21 years old). Tastefully decorated from the restful tones in the L.R., to the bright and sunny kitchen. Partially finished basement with drive-in garage and workshop for Dad. Child size yard, on large corner lot. Call to view this lovely home with:
HEATHER WILDE — 477-5929
MARTHA WONNICK — 477-2641
OFFICE — 386-2911

985 AVRIL ROAD
(Down Jacklin to Jenkins)
THURDAY-FRIDAY 12-3 P.M.
SATURDAY 1-5 P.M.
Attractive post and beam style with vaulted ceilings and 1290 sq. ft. on the main to give generous sized rooms for comfortable living. Three bedrooms; 2 baths; L.R. 18.10x13.5 with F.P.; large separate dining or family room; part basement. Level lot 100x100 with trees for privacy. Priced to sell quickly at $49,900 or view anytime with:
MARILYN MOORE — 478-2482
JO LENNOX — 478-2563
OFFICE — 386-2911

BRENTWOOD
There is a 4-bedrm, 3 bathroom real family home available in this much sought after area. 2590 sq. ft. to spread out in. Family room off kitchen and dining. The living room is 17x24½ with an adjoining sundeck 25x21. A heavy handsplit shake roof adds to the prestigious appearance. $94,000. W. A. Frebold Real Estate, 386-7414 — 24 hours.

C. N. MONTAGUE CO. LTD.
Sales consultation, rentals.
1028 Blanchard St. — 384-9318.

250 HOUSES FOR SALE

Realtor
Canada Trust
2252 OAK BAY AVE. 595-5131

OPEN DAILY 1:30-4:30
884 DARWIN
This home is a must to view this week — T.L.C. is reflected in the immaculate condition of the home and the gardens are a sight to behold. 3 nice sized bedrooms, L.R., D.R., and kitchen with E.A. Large greenhouse stays and the apple trees will keep pou supplied all season. Close to downtown and anxious to move. M.L.S. 19852. Priced at $59,500 or offers. Call LESLIE BOHER, 598-1665 or 388-6275 Pgr. 729.

4239 ROSSITER
GORDON HEAD
Don't miss this opportunity. Quality built and attractive Tudor design. 3 beds, 2 baths including 4 piece en suite. Full basement, R.I. fireplace and 3 pce. R.I. bath. 2 carport under delightful 24 ft. deck. This has to be right for price. Compare at $72,900. Call LESLIE BOHER, 598-1665 or 388-6275 Pgr. 729.

1455 JAMAICA
Mt. Douglas — Desirable area of Gordon Head — 11 years old, 4 bedrooms, 2 baths, lots of finishing down. A well maintained home in an established area. Owners have bought. Priced to sell. $68,900. MLS 19473. Call LESLIE BOHER, 598-1665 or 388-6275 Pgr. 729.

4387 MAJESTIC and
4383 MAJESTIC
Two new homes. Spacious with 4 bedrooms. finished in each. 3 bathrooms, large finished rec rooms and over 2,000 sq. ft. finished. Priced $74,900 to $77,900. To view these homes, please call: LESLIE BOHER or JACK HOWES, 598-1665 or 388-6275 Pgr. 729 or 658-5100.

1614 DOUGALL
3 bedrooms, 2 baths on a quiet street just by Majestic Park. Brand new ready to go and priced at $68,900. For further information and to view these fine properties, please phone LESLIE BOHER, 598-1665 or 388-6275 Pgr. 729.

EXECUTIVE LUXURY HOMES
1569 CEDARGLEN—
GORDON HEAD
Brand new — large executive home custom built with 3 bedrooms — 4 pce. ensuite. Large living room, rock fireplace and delightful views from wrap around deck. Large treed lot. M.L.S. 19478. Priced at $115,000. Call LESLIE BOHER, 598-1665 or 388-6275 Pgr. 729.

854 LAMPSON STREET
$53,900
Make an offer on this immaculate Esquimalt home. The vendors have purchased and are anxious for a quick sale. On a 60x120 ft. lot it features 2 bdrms, large sundeck with views over the golf course a 3rd bdrm. down, new plumbing wiring and exterior paint. The owner will finish a 4th bdrm. to the purchaser's requirements. MLS. Bruce Wilkin 383-6372 595-5131.

GORDON HEAD
4 BEDROOMS
1573 LONGACRE
This 8-year-old home on a quiet mature street has been reduced to $63,900. The full basement has a finished rec room and 4th bdrm. The large 70x143 lot is perfect for the gardener in the family. For additional information call Bruce Wilkin 383-6372 595-5131.

BICO
BOORMAN INVESTMENT CO. LTD.
386-7521

OPEN HOUSE
ESQUIMALT
FRI. 1:30-5:00
528 LAMPSON ST.
CHARACTER, LARGE
Main floor about 1200 square feet. Entrance hall, den, living room, dining room, kitchen, pantry, bathroom, laundry area Upstairs: 4 big bedrooms, bathroom. Full basement: 1 bedroom suite needs some finishing, 2 extra rooms, work-storage space, drive-in garage. Zoned duplex. $62,900. MLS. Call:
JOHN HOLMS at 386-7521

PERFECT
For persons appreciating convenience, location and fully privacy in own, backyard. This well built 3-Bdrm. home in Richmond-Lansdowne area offers you beautiful living room and dining room. Extra large rumpus room with fireplace, second plumbing in high basement adds value and comfort in daily living Listed at $61,500. To view call:
386-7521 Olga Zachary 592-2265

STOP RENTING
This 4-BDRM. HOME IS LOCATED in good part of Rockheights. Owners out of town. Open to offers on $49,000.
386-7521 Olga Zachary 592-2265

FAIRFIELD
YOUR CHOICE?
Here you will enjoy nice neighborhood, beautifully kept grounds, comfortable 2-BDRM. basement home with large living and dining room. Separate garage for your convenience.
$52,500. MLS 18405
386-7521 Olga Zachary 592-2265

CENTRAL SAANICH
Just listed — Brand New Dream Home opposite Fairgrounds. 4 BDR. in all, master BDR. en-suite. Good quality carpeting throughout and exceptional fine finishing of expensive oak cabinets in kitchen and breakfast nook. Impressive entrance hall with carpeted stairs leads you to guest size living room with pleasant view and large brick and slate raised fireplace. Wrap-around sundeck. Billiard size carpeted rumpus room with large fireplace is a joy for me to show. You will be proud to own this beautiful home, only $78,000.
386-7521 Olga Zachary 592-2265

1111 Government St.

SIDNEY
Ideal starter or retirement. All newly and professionally decorated with two bedrooms, garage, electric heating. The landscaping is attractive and the location has you close to transportation, shopping and elementary school. Asking $47,900. MLS 20200.

AMHURST
Here is a fine solid 3-bedroom home. The lot is approximately 8,500 sq. ft. that is zoned for multiple or apartment dwellings. There is a large cement patio, carport and garage. Excellent revenue while holding for future construction. Asking $57,000.

On a 60x120 ft. lot that is beautifully landscaped is a custom built home of quality. Master bedroom is ensuite and there is an unfinished fireplace in the lower family room Extra parking along with the carport. It's a beauty at $61,800. MLS 19670.

BILL RATCLIFFE 656-4517
GORDON HULME LTD. 656-1154

LOW DOWN PAYMENT
Three bedroom, full basement on 55x200' lot, built in china cabinet, dishwasher etc. 384-5929, 3839 Saul Street.

250 HOUSES FOR SALE

Green Acres

3½ Percent
Exclusive Residential
HENDERSON REALTY
385-9741 (Anytime)

4210 LYNNFIELD
$84,900
OPEN HOUSE
WED. 5-7.
FRI. 5-7 P.M.
SAT. 1:30-4 P.M.
DE LUXE HOME
Brand new with 3 bedrooms, master ensuite, entertainment-sized living room-dining room, kitchen with large eating area. Huge sundeck. Full basement with RI rec room and fireplace. 200-Amp. service, loads of room in basement for hobbyists. Take Cedar Hill Road towards Mount Doug, turn left on to Cedar Glen and view the home that you couldn't find elsewhere for this price. Must be sold. Financing easily arranged so come and make an offer. In attendance — LORNE PEASLAND, 385-9741 or 385-2026.

SIDNEY
$44,500
Two-bedroom bungalow immaculate condition, beautiful, treed, secluded garden, carport entrance from rear lane. An ideal starter or retirement home.
V. C. WOODWARD
385-9741 (anytime)

GORDON HEAD
$64,900
New 1300 sq. ft. three-bedroom home with additional bedroom in full high ceiling basement. Cathedral entrance and quality-built fireplace combined with an excellent floor plan. Situated on quiet cul-de-sac near Mount Douglas.
V. C. Woodward 385-9741 (anytime)

LANSDOWNE LIVING PLUS INCOME
Main floor has 3 bedrooms, large living-dining room, cozy kitchen, fireplace, wall-to-wall carpet plus 3-room self-contained suite down. Kitchen 12x12, living room 15x12, bedroom 12x15, with 3-piece bath. Separate entrance. Home has drive-in garage. Open to offers at $75,900. Call now
JOHN LUKAZ 592-1908

$59,900
3377 MAPLEWOOD AVE.
Drive by this spotless 3-bedroom home. Large living room with fireplace, separate dining room. Full basement with finished rec. room and separate den or bedroom. Beautiful landscaped garden. Asking $59,900.
HOWARD TOMLIN
385-9741 477-1327

FAIRFIELD
$51,900
A low down payment will purchase a large older 3-bedroom home in Fairfield one block from Beacon Hill Park. Redecorated throughout. Could be duplexed.
HOWARD TOMLIN
385-9741 477-1327

NEW TUDOR
SOUTH OAK BAY — located on a quiet street. Over 1900 sq. ft. on two floors. Leaded windows, plus feature brick and tile exterior complement this character home. Three large bedrooms plus den or fourth bedroom. Oak floor in main hall plus quality carpet throughout. Feature living room with bay window. Large separate dining room. Top line Citation Cabinets, built in dishwasher plus breakfast nook in Mum's kitchen. Fantastic family room with custom bar and sink. Lots of built ins plus many more features. See for yourself. Priced to buy at only $105,000.
385-9741 FRED. G. CARVER
598-2581

HIGH OCEAN VIEW
5260 HANOVER PLACE
$84,500
A new quality custom built home, two bedrooms, den and large recreation room. Built in oven, hot plate and dishwasher in large kitchen. Sits high on the ridge and enjoys magnificent panoramic ocean view. The price is right. MLS
V. C. WOODWARD
385-9741 (anytime)

IMMEDIATE POSSESSION
Four bedrooms, rec room, huge kitchen with stove and dishwasher. A solid family home in Gordon Head for only $54,900. Try your offer. BUD HUDSON 479-3849, 385-9741 or car phone YR9-7956.

GET YOUR GOLF CLUBS
This 6 year old family home is across from Colwood Golf Course. It offers 4 bedrooms, a rec room, and a separate billiard room. 2 baths and a large sundeck as well as an immaculate yard. Asking $68,900. BUD HUDSON 385-9741, 479-3849 or car phone YR9-7956.

QUALITY SPANISH DESIGN
A truly fine quality built home with 1260 sq. ft. on main, 3 bedrooms, professionally finished rec. room with raised hearth fireplace. Gleaming knotty cedar kitchen cupboards. This Spanish style oozes quality. Call me to view this new listing and make your offer on only $63,900. BUD HUDSON 479-3849, 385-9741 or car phone YR9-7956.

THIS IS IT
Did you ever dream of living in a large family home, in a very good area, close to everything you, your wife, and kids will need? We have a dandy with huge living room and dining room, 3 bedrooms up and 1 down. Sharp new rec room with wet bar, 2 bathrooms, large separate garage, greenhouse and super yard. Asking $67,900. MLS. BUD HUDSON 479-3849, 385-9741 or car phone YR9-7956.

OLYMPIC VIEWS
This spotless home has 3 bedrooms, a full basement, and has been renovated with very good taste. Close to all amenities. Call me to view and make your offer on asking price of $53,900. BUD HUDSON 385-9741, 479-3849 or car phone YR9-7956.

GORDON HEAD LONGACRE DRIVE
Completely finished 3-year-young executive in a nicer part of Gordon Head. Large living room with fireplace and feature wall, dining room, kitchen with eating area, and 3 bedrooms on the main floor. Lower level has a large fourth bedroom, another bath and a superb family rec. room. Separate workshop and utility room. Beautifully landscaped lot and close to schools. Vendors have purchased so have priced to sell. Call me to view and make your offer on $69,900. MLS. BUD HUDSON 385-9741, 479-3849, or car phone YR-7956.

CHARACTER RESIDENCE
The sparkling new paint job enhances the beauty of this fine character home. If you're looking for a home of distinction call me to view this 9-room family residence. It's many extras, and quality construction will win your heart. Excellent value at the new low ASKING price of $74,900. MLS. BUD HUDSON 385-8741, 479-3849, or car phone YR9-7956.

250 HOUSES FOR SALE

A. E. LePAGE WESTERN LTD. REALTOR
1391 HILLSIDE
386-6331

MUST BE SOLD!!
GORDON HEAD
EXECUTIVE HOME
1871 HILLCREST AVE.
—Ideal family home situated close to shopping, buses and all levels of school.
—Bright, spacious with 3200 sq. ft. of living area.
—Contemporary architect designed home on easy care lot.
—Four large bedrooms plus den or extra bedroom.
—Covered wrap-around sundecks off large entertainment sized living room.
—Loaded with extras.
Call to view and make your offer.
BRENDA ELLIS
386-6331 477-8098

COUNTRY LIVING
NEAR SOOKE POT HOLES
CUSTOM CEDAR
PANABODE HOME
2495 BRULE RD.
—Quality construction, close to schools and amenities.
—Spacious but cosy living room with Franklin fireplace adding charm and warmth.
—2 Bedrooms up with wall-to-wall carpeting throughout.
—Large sunny kitchen.
—Sundeck for outdoor enjoyment.
—Detached panabode garage.
—Electric furnace, on city water.
—A perfect starter or retirement home overlooking pastures with a seasonal stream on the property.
—Call to view and make your offer on the asking price of $56,900.
BRENDA ELLIS
386-6331 477-8098

3 BEDROOM BUNGALOW
PLUS LEGAL
2 BEDROOM SUITE
—Good area, quiet street.
—Above level basement.
—Large lot.
—Solid attractive home.
—Offers on $65,000.
386-6331 DOUGLAS ORR 477-5649

GLEN LAKE AREA
1313 WILHELMINA WAY
$61,900
—Custom built 2 bedroom home.
—Finished rec room, laundry room and 3rd bathroom in basement.
—Extra large bedrooms with his and her closets.
—Exceptionally well maintained home.
—Lovely landscaped yard.
—Nice quiet location.
To view this exclusive listing, please call
DENNIS FERRILL
386-6331 478-6140

GLEN LAKE AREA
1308 WILHELMINA WAY
$61,900
—Sunken living room with floor-to-ceiling rock fireplace.
—3 bedrooms.
—Good sized kitchen with eating area.
—Extra large rec. room with bar.
—Quiet dead end street.
—Must sell. MLS 19868.
To view please call
DENNIS FERRILL
386-6331 478-6140

EXCELLENT LOCATION
2936 ORIOLE
$68,900
—3 bedrooms up, plus one down.
—Finished rec room in basement.
—Good-sized kitchen with eating area.
—Drive-in garage.
—Lovely big backyard.
—Close to Hillside Shopping Centre and all levels of schools.
To view this new exclusive listing please call
DENNIS FERRILL
386-6331 478-6140

OPEN HOUSE
THURS., FRI. AND SAT. 2-4 P.M.
2272 EDEGELOW (OFF GORDON HEAD RD.)
—Act now while $1,000 B.C. Gov't grant is still available to qualified purchasers!
—Over 1,300 sq. ft.
—3 bedrooms.
—Separate dining room.
—Large gracious living rm.
—Full basement.
—Only $69,500.
386-6331 DARIEN BAIN 658-1070
386-6331 658-1070

Nanaimo Realty
(VICTORIA LTD.)
WE TRADE HOMES

CHECK and COMPARE
OPEN HOUSE
WEDNESDAY, 1:30-3:00
AND 7:00-8:30
1074 LONDONDERRY
Come look and then compare this 3-bedroom full basement home. Reverse plan living room with brick fireplace rec. room and good yard. $61900. LOUISE RICH 385-5741 or 382-0042, MLS.

WE TRADE HOMES

Ten minutes North 2-bedroom bungalow. Large landscaped lot. $41900. Call KATHY BLADES 385-5741-388-4152.

WE TRADE HOMES

SOOKE BEAUTY
$52,000
3 bedroom; 1 block from golf course. Wall to wall shag throughout, living room features wall to wall brick fireplace, wrought iron railing. Ground level foyer — wrap-around sundeck. LOUISE RICH 385-5741 or 382-0042. MLS.

WE TRADE HOMES

SEABOARD PROPERTIES LTD.
7173 WEST SAANICH RD.
BRENTWOOD BAY 652-1141

Custom homes built on your lot or ours. Several homes under construction now. Will make changes to your requirements. Waterfront, waterview and treed lots available.
652-1141 Frank Csinos 652-5528

DREAM FOR TWO
FAIRFIELD—$54,700
A mos beautiful remodelled home near waterfront, transportation, shopping plaza. Taxes net $133. Terms easily arranged. Call Ted (479-1479), Bowden Realty 383-5524.

250 HOUSES FOR SALE

Century 21 CHAMPION REALTY LTD.
388-4477

OPEN HOUSE
WED., THURS.
2-6 P.M.
TURGOOSE BAY WATERFRONT
$155,000
2348 sq. ft. rancher on .55 acres with stairs to pebble beach and private mooring buoy. 3 bdrms., 3 bathrms., living rm., dining rm. fam. r., cold rm., workshop, den and many other facilities to enhance the gracious living possible in such truly fine surroundings. GORDON CHAMPION in attendance.
477-9989 or page 2665 — 388-6275
DRIVE OUT TODAY

JUST LISTED
GORDON HEAD
STRATA DUPLEX $47,800
1093 finished total sq. ft. 3 brs. 1 bath. Living rm. has fireplace. 7 yrs old. Close to schools and rec. facilities. 1723A Feltham.
GORD. CHAMPION or J. KONDRATIUK
477-9989 or 384-4672

SOOKE $48,500
Better than new! Three-bedroom no-step bungalow. Newly painted, immaculate. Landscaped and only 1 year old. Just unpack and move right in. Great starter or retirement home. Must be sold.
JACK KONDRATIUK 384-4672 or Page No. 2632 at 388-6275.

HIGH QUADRA
$54,900
OPEN HOUSE
THURS. 2-5
3631 Quadra St.
Almost ¼-acre lot in prime residential area. House has over 1300 sq. ft. finished living space. This house must be sold so see it and present all offers. Call me now!
JACK KONDRATIUK 384-4672

Montreal Trust

MUST SELL
LANGFORD AREA
$65,900
Only 2-yrs-old and over 2,000 sq. ft. of finished liv. space. Set well back on a 75x198 ft. lot. Enjoy the privacy of the large patio area and the bright, spacious open floor plan of the family kitchen, din. area and liv. room. Also offers 3 good-sized BRs, plus a den and a 43x14 ft. fam. room-games room. Double carport, landscaped and partly fenced. NEW MLS Listing.
386-2111 DORIS BAIN 478-7927

SIDNEY
Modern home with pleasant living room with brick fireplace. Sundeck off din. area. Good kitchen with dishwasher, 3 BRs up (one ensuite). Finished rec. room, large enough for billiard table. 4th bdrm. down, workshop, big utility, partly finished 3rd bathroom. Carport. Fenced back garden with vegetables and fruit. Sea at the bottom of the road. Asking $55,900. In excellent condition.
DARLENE PEDERSEN
656-3924 656-1881

MT. TOLMIE
Limited Edition
NEW RELEASE
Offered only due to the owner's upcoming move to Ottawa, this spacious 3 BR home (plus 1 down) is superbly located on a no-through street on Mt. Tolmie. The large landscaped lot complete with giant oaks offers the perfect setting for this lovely home. A newly added architect designed sundeck adds an area ideal for relaxing or summer entertainment. Downstairs development includes a rec. room with fireplace, an ideal office for the man who works at home and a most unique 3-pce. bath. If you want seclusion and quality, this exclusive priced at $88,500 is worth viewing.
NEILRAWNSLEY
386-2111 595-1507

Whyte & Gower
Oak Bay Properties Ltd.
2227 Oak Bay Ave.
592-2407

SEAFRONT OAK BAY
EXECUTIVE SOUTH OAK BAY HOME WITH PANORAMIC VIEWS OVER JUAN-DE-FUCA STRAITS.
MAIN FLOOR FEATURES Entertainment size living-dining room with quarter cut oak floors and fireplace. Large family kitchen with dining area and entrance over large sundeck. Large central entrance hall. Full 4-pce bathroom. UPPER FLOOR CONSISTS OF 4 bedrooms with oak floors, two with seaviews. Master bedroom has ensuite 2-pce bathroom. Extra large main 4-piece bathroom. FULL HEIGHT BASEMENT has rec. room area with roughed-in fireplace, workshop, laundry area and roughed-in bathroom.
THIS 8-YEAR-OLD HOME is situated on a large landscaped lot with double garage, filtered swimming pool, surrounded by fruit and nut trees. A 3-level home of over 3,300 sq. ft. priced to sell at $125,000. Appointments to view call ART BEDFORD 592-2090 or 592-2407.

NEWSTEAD REALTY LTD.
1637 FORT ST.
3200 QUADRA ST.

4 BEDROOMS
¾ ACRE
$49,900
WEST SOOKE
DALE VIEWEGER
598-5166 479-9416

COUNTRY LIVING
Close-in. ½ acre with pretty 3-BR bungalow. All modern and move right in. Large garage and guest room. Orchard and garden. MLS 18904. Call:
386-8871 MRS. McKEAGE 479-5868

598-5166
386-8871

CAREY-TILLICUM 4-BEDROOM home, full basement, fireplace, $55,000 or offers. Must be sold. No agents. 479-8431.

OWNER MUST SACRIFICE
Renewed house, 3-bedroom, patio, full basement, best offer. 385-8781, 382-6022, 382-6812.

250 HOUSES FOR SALE

JACK MEARS
OAK BAY REALTY LTD.

"The Professional People"

2194 OAK BAY 598-3321
3618 SHELBOURNE 598-3344

SEARS SHOPPING
Large, 3-bedroom townhouse. Rec room, 1½ bathrooms. Playground facilities. Possible maximum NHA mortgaging, reduced to $49,500.
RUTH OR BEN BENNETT
598-3321 592-6257

ROCKLAND
Built 1961 — 5 bedrooms, 3½ bathrooms, 3 fireplaces, large enclosed heated pool. Sea and mountain glimpses, $134,500.
RUTH OR BEN BENNETT
592-6257 598-3321

OAK BAY
Panoramic sea and mountain views. Over 3,800 square feet. Completed construction Nov. 1st. $144,100.
RUTH OR BEN BENNETT
598-3321 592-6257

GORGE
Solid 2-bedroom basement home. Drive by 326 Arnot, $44,900.
RUTH OR BEN BENNETT
592-6257 598-3321

ARE YOU HAUNTED?
By the high cost of homes today? Here is a 3-bedroom stucco bungalow with lovely hardwood floors, dining room, a 22-ft. rumpus room, beautifully landscaped lot — ½ blk. to bus, 2 blks. to shopping everything for your convenience. $64,900. To view call: MARKIE MUNN or MARJ NAPPER, 598-3344.

BEAUTIFUL BROADMEAD
3 BEDROOMS AND DEN
2092 sq. ft. $116,000
This is a well built, nicely planned home in one of Victoria's loveliest subdivisions. Living room has simulated beamed ceilings, stone fireplace and glass doors to patio. Kitchen with dishwasher opens to eating area and large family room. It has W.W. carpet, stone fireplace, glass doors to second patio and outdoor barbecue. Cupboards around utility room has 3rd bathroom. Separate dining room overlooks sunken living room. To view call:
FRANK WILLS, 598-3344
MLS 20059

$54,900
VENDORS SAY SELL
Good looking Oak Bay Bungalow, double plumbing, two bedrooms up and 2 in finished basement. Fuel saving, sunny home on a very quiet tree-lined street. Convenient to shops and schools. Vacant, must be sold. Sincere offers requested. Realtors note MLS 18303 on lock box. LYNETTE DELAHUNT, 598-3321.

B.C. LAND
AND INSURANCE AGENCY LTD.

OPEN 1:30-4
TUES. - WED.
3045 DONCASTER DRIVE

WHAT MAKES THIS HOME SO INVITING? Simply everything. Are we bragging? You bet your sweet tootsies we are. Don't believe us? Come and see for yourself. Immaculate 3 Bdrm., 3 bathroom (1 R.I.), 2-yr.-old split level. L.R.-D.R. with feature F.P., W.W. throughout, kitchen nook includes dishwasher, bla, bla, bla — so see for yourself. M.L.S. 20255. Asking $64,900.
Chummy Crabbe
388-5555, 479-7998

KNOWLES REALTY LTD.

TWO NO STEP
2 (or 3) bedroom. Large lot, excellent condition inside and out. Try offer on $48,500 (MLS 19489)

2 large bedrooms, separate dining room. Desirable area — good transportation. Offers on $51,900 (MLS 19665).
384-8101 Ken Porter 656-5235

WHY LOSE $5,000?
NEW HOMES
GORDON HEAD
You have until Nov. 1 to take advantage of the B.C. second at 8¾%. May we show you our beautiful Lady of Spain, Italian Colonial models or many other models. We build to your specifications. Top quality, negotiable financing, HUDAC builders warranty. We are proud of our 23 yrs. reputation as quality builders in Victoria. May we serve you? Call Kasapi Construction Ltd. 386-6191.

SUNNY, SUNNY CEDAR
New cedar home — $77,500 — within 3-mile circle — includes over ¼ level acre with plenty of room for garden. House includes 3 bedrooms with ensuite, roughed-in 4-pce. bath on main with room for large workshop and 4th bedroom. Snow stone fireplace in L.R., slate fireplace in spacious rec. room. Vacuum, system throughout. Electric heat, exposed agg. sidewalks, many extras. A quality home by Isle-Pac Construction Ltd. 656-2082.

SEAVIEW — ARDMORE AREA
⅝ acres, over 3,000 sq. ft. Custom built home, 6 bedrooms, 2½ baths, 2 beautiful fireplaces with heatilators, sundeck, carport, also double garage. Pure wool carpets in main living area, laundry room off large kitchen, hot water heating with 3-zone control. Beautiful location with the beach at your doorstep on a no-through road. Southwesterly exposure. $108,000. Also ½-acre lot could be purchased separately. This home could not be replaced at this price. To view, call owner, 656-4066.

NEED HELP WITH PAYMENTS?
A roomy two-bedroom family home having a super sized living room with fireplace, spacious kitchen and large dining area, all overlooking the water; workshop, laundry and sewing areas in the basement, a double carport, an extra large lot with secluded garden, plus a one-bedroom beautifully finished suite is offered for sale by owner for $59,900. Call 382-6310, 5:30 to 9 p.m.

BY OWNER
Deluxe executive, 18 mo. old home, 3,000 sq. ft., 3 bdrms and den. Wet bar, heated swimming pool. Principals capable of buying this type of home only please. Asking $168,000. 658-5937.

250 HOUSES FOR SALE

Victoria Realty LTD
386-3585

OPEN HOUSE
3628 TILLICUM
TUES., WED. and THURS.
1:30-4:00
THIS TOWNHOUSE ONLY $35,900 Two level three bedrooms on bus line close to schools. The living room has a brick feature wall and electric fireplace, the dining area has sliding glass doors out to the patio and swimming pool facility, storage are up and down. MLS 16973. Call Neva Pennie to view at 386-3585.

ESQUIMALT
3 BDRM., STRATA DUPLEX, $49,500
Only 9 months old and still gleaming like new. Convenient kitchen with lots of richly grained cabinets and counter space and provision for dishwasher. Spacious living room, dining room and 2-pce. bath on the main, 3 choice bedrms up and 4 pce. bath. Full cement basement with partially panelled rec. room and full laundry room facilities, lots of parking. Excellent neighbours. Just imagine this near new accommodation for such a low price. Phone Morris Lund, 386-3585 anytime, res. 479-6688.

1603 BARKSDALE
Prestige high Gordon Head location. New spacious deluxe home with a 10.6x10.6 dining room. Large sunny kitchen with dishwasher. Quality carpeting throughout. Full basement ready for development. Double carport with sundeck. Shake roof. Landscaped. Asking $85,900. Trades welcome. To view call Leo Van Dyk, 386-3585, res. 479-6264.

VICTOR ST.
2 BDRM,
REC ROOM
$46,900
Absolutely immaculate thru-out and in top condition, floors gleaming like new. Porch entrance to cosy living room, family size kitchen with lots of cabinets, 2 good bedrooms, full basement and dandy large rec room. Recently re-wired, replumbed and new roof. Excellent lot, some fruit trees and space for vegetable garden, separate garage. Call Morris Lund, 386-3585, Res 479-6688.

NEW, 3 BDRM
$56,900
3 bedrooms, family room, living room with fireplace, part basement, attached carport. You only have a short time to quality for the B.C. Government second mortgage of $5,000, on this new home on Merideth Street. Lew Moilliet, 386-3585, res. 477-9251.

OAK BAY
QUIET LUXURY
Gaze at the superb sea and mtn views and dream about far away places, but reality and graceful living are right here in this seven year old beauty with 3 bedrooms and 2 baths. Gracious entrance to the airy and spacious in-line living and dining rm with rustic brick fireplace. Gourmet kitchen lined with richly grained teak cabinets, dishwasher, of course, with 11x6 family room off. Truly delightful den to relax in and the lady of the house will be thrilled with the smart combination of laundry sewing room with special sewing table. Easy care lot, double carport. New MLS. Realistically priced at $107,000. Phone Morris Lund, 386-3585, anytime.

LANSDOWNE Properties Ltd

ROOM TO LIVE
On a quiet cul-de-sac this 3-bedroom home is ideal and close to Town and Country for your shopping. Family room is all in Spanish decor with brick arches and built-in bar. Large semi-enclosed patio is designed for entertaining. Vendor is anxious. Asking $59,000. MLS. Phone now. ADELLA ZARFT, 478-9607 or 592-2431.

IN-LAWS
Exceptionally clean and well landscaped, 3-bedroom home on large corner lot, was designed for this professionally built in-law suite with 2 BRs of its own. Living rooms up and down have fireplaces. Owners must sell and open to all offers. MLS. ADELLA ZARFT 478-9607 or 592-2431.

SUPER CHEAP HOME
Truly a pleasant older home situated in Victoria West. Livingroom with a fireplace, large kitchen, two bedrooms and a part basement. Asking only $36,800. NO REASONABLE OFFER TURNED AWAY. Call: PETER BARDON 592-2431.

DRIVE BY THESE TWO HOMES
But please do not disturb the owners
1. 1120 BEWDLEY. This is an immaculate home inside and out including a lovely bright living room with warm carpeting and a fireplace, a beautiful, completely re-modelled kitchen with eating area, two bedrooms and a four piece bathroom. In the basement is a fully self-contained two bedroom suite renting for $225 per month. Priced for quick sell at $66,000.
2. 2621 DONCASTER. A solid 3-bedroom home, fully modern with new carpeting in the reception areas. There is a large living room, a charming kitchen with eating area, a fully updated 4 piece bathroom and a large laundry area. Super work shop in the garage. Asking only $49,900.

To view these properties call PETER BARDON at 592-2431

UNDER
$40,000
WOOLCO
AREA
One bedroom on big lot, fruit trees, one block to bus, close to shopping. 947 Easter Road. Phone 479-9787, evenings.

$45,000 (FIRM)
Woolco area. Solid older home with character and comfort. 3 bedrooms, full basement. Good sized corner lot with fruit trees and fenced backyard. Close to playground and other amenities. 64 Regina Ave. 383-8884.

2 CHOICE PROPERTIES
6922 Saanich Cross Rd. Park-like .4 acre (potential extra lot). Fourteen year old, 2 level, 2000 sq. ft., finished area.
1325 Marchant Rd., Brentwood. New luxury 2 level, 2400 sq. ft. finished. Large family or in-law accommodations. To view, 652-3753.

BY OWNER
GORDON HEAD
$74,000
Luxurious 2,130 sq. ft. bi-level. New condition, perfect location, good buy. See and compare. No agents, 477-0287.

OLDER 2-BEDROOM HOME that requires a lot of T.L.C. Great opportunities for a young couple who are willing to do a bit of work. $500 down may qualify for purchase. 658-1061.

BY OWNER
SWAN LAKE AREA
3 bedrooms, ensuite plumbing, full basement, brand new, immediate possession. $63,000. 384-9755.

A.H.O.P.
8% Mortgage, 95% financing, 6,000 sq. ft. lot, 1,100 sq. ft., three bedrooms in Saanich. $45,000. 652-2401.

BY OWNER 2 BEDROOM, FULL basement, $48,000. 479-6373.

250 HOUSES FOR SALE

mann
T. L. Mann and Associates Ltd.

NEW HOMES FROM $62,750

ASK ABOUT OUR GUARANTEED SALE TRADE-IN PLAN OF YOUR PRESENT HOUSE!
LEEDS PLACE SUBDIVISION HAS ALL 3 BDRM., QUALITY FAMILY HOMES — SOME LANDSCAPED AND FENCED. MANY EXTRAS AND VARIETIES OF STYLES AND FLOOR PLANS TO SUIT YOU. NO THRU STREETS, 3 CUL-DE-SACS. 2½ ACRES OF PARKLAND.
VISIT OUR FURNISHED DISPLAY HOUSE OPEN WEEKDAYS 6 TO 8 P.M., SATURDAYS 10 TO 5 P.M.
LOCATED OFF LODGE AVE. BETWEEN SAANICH RD. AND QUADRA ST.
AT THESE PRICES IT PAYS TO MAKE AN OFFER. FULL FINANCING AVAILABLE TO QUALIFIED PURCHASERS. MLS.
OFFICE 598-5144

$55,400
2 BEDROOMS
PLUS DEN
Located at 3316 Shelbourne close to shopping, bus and schools. A beautifully decorated 1½-storey home with arched F.P., dining room, bright new kitchen, washer and dryer connections, storage, separate den, huge master bdrm, and a 2nd smaller bdrm., 1½ baths. Sits well back from street, is private with fencing and trees. No steps to main floor. MLS 18934.
KEN MANN
Bus. 598-5144 Res. 477-6773

JUST LISTED
JUBILEE AREA
BELMONT ST.
$48,900
Lots of home — 3 bedrms all large. A cosy brick fireplace in L.R., 4-pce. bath and family sized kitchen. 6' high bsmt. but have a look at the rec. room and bar. Fully fenced beautiful yard — pear, cherry, grapes, and patio for those picnic times. Complete easy care white vinyl siding exterior. MLS.
STAN PELLAND
Bus. 598-5144 Res. 598-5427

TOWNHOUSE
ONLY ONE
AVAILABLE
$49,900
We have just listed a quality 3-bedrm townhouse (one in a group of 7) on no-thru Swan Street off Saanich Rd. Spacious and carpeted with large L.R. and dining looking out to a sunken patio and raised fenced private yard with trees. Maintenance costs are $10.00. If you are lookng for a townhouse but don't want to be part of a massive project — call us for an appointment to view. MLS.
STAN PELLAND
Bus. 598-5144 Res. 598-5427

ON THE ROCKS
New 3 BR, full bsmt, 1½ bath, 2 FP. Drive-in Garage, Elec. Heat. Superior location. View from Cedar Hill to waterfront. MLS 19607 $74,500.
STAN PELLAND
Bus 598-5144 Res 598-5427

ON GARDEN SOIL
150 feet from street on panhandle lot among oak treed site. New 3 BR full bsmt. 1½ bath, 2 FP. Elec heat, MLS 19608. $73,500.
STAN PELLAND
Bus 598-5144 Res 598-5427

Island Homes Ltd.
2504 DOUGLAS 386-7545

OPEN HOUSE
MON. TO SAT.,
2-4 P.M.
BUCKINGHAM PLACE
THE HANDY PLACE
CLOSE TO BUS, SCHOOLS, SHOPS. (OFF ARBORDALE UPPER SHELBOURNE).
NEW HOMES — SEVERAL DESIGNS. $64,700 to $71,800.
All 3 bedrooms, 1½ baths, R.I. for 3rd bathroom, set up for Wash.-Dry. Most have 2 fireplaces. All have good space for further develp. Several are view properties.
For details call:
J. BARTON and J. C. BAXTER
386-7545 (24 hrs.)

$38,000
FULL PRICE
Small 2-bedroom home with living room, kitchen, utility rm and storage shed. Oil heat. Includes Elec. range and refrigerator. Marigold area. Call
Lloyd Ellis
658-8222

BRAND NEW
Luxurious
Townhouses
Better Way To Live
Full Price Just
$52,900
Open Daily
2-6 P.M. Except Sun.
1681 McKenzie
(NEAR UNIVERSITY)
Designed for comfortable living. Spacious Living and Dining Rms. Step saving kitchen with full appliances. Three larger than average bdrms., master en suite, walk-in closet. Full Basement, sundeck, two-car parking, one covered. Lots of extras but come and see for yourself or give us a call.
Mr. Drew 592-0927 or Mr. Eldridge 477-6735 or 386-7545 anytime.

Ridley Bros.
Development Co. Ltd.
478-1721
Member Victoria H.U.D.A.C.

466 SUE MAR PL.
(follow signs off Metchosin and Painter Roads)
A sparkling new tudor-styled home on a quiet cul-de-sac in a very desirable area of Colwood. Close to schools and all amenities, the home features three bedrooms, master ensuite, stone fireplace, dining room, a family sized kitchen and room for expansion in the high basement. Flexible financing on offers to $61,700.
YOUR HOST, DOUG GENT
478-9823 (24 HRS.)

COLWOOD 10½%
FIRST MORTGAGE
1 year old 1,200 sq. ft., full basement, shake roof, open beam ceiling, dishwasher, drapes, ensuite, etc. Tudor exterior. Price $62,900. 478-3674.

250 HOUSES FOR SALE

Bayshore realty ltd.
388-6424 1006 fort st.

South Oak Bay
(1.)
Don't miss this great 4 or 5-bedroom family home just 2 blocks from the beach. LR, DR, Den, master bedroom and good sized kitchen on main floor and on the lower level, three bedrooms and large family room. Huge fenced lot (56x260) with fruit trees, double carport and sundeck. Large assumable first mortgage. This is the best buy in Oak Bay and is priced to sell quickly. MLS 19208.

Oak Bay
Almost Waterfront
$98,000
(2.)
Don't miss this 4-bedroom character home located near Glenlyon School with magnificent uninterrupted views towards Discovery Island. The main floor features good sized living room with fireplace with lovely sun room off large separate dining room and good sized kitchen. There are two bedrooms and full bathroom on main with two more bedrooms and half ath up, wbith room to install full bathroom. Full asembent with room fr further development. Lots of parking and the beach access is only 50 ft. from the back door. The house is vacant and priced far below replacement value. New MLS

Beach Drive
Condominium
Bargain — $46,900
(3.)
Deluxe 1-bedroom top floor suite in concrete building with seaview, close to Marina and Golf Course. Beautifully decorated. Swirlpool, sauna, workshop and underground parking. This is a rare opportunity, so call now for an appointment to view. MLS 17881.

For the Above 3
Listings Please
Contact:
David Billingham
388-6424

Reduced
This superbly built 3 bedroom home in Fairfield MUST be sold, so we have substantially lowered the price. 35 years old and in very good condition with beautiful HW floors, the plan is admirably suited to family or retirement living with huge kitchen with nook plus separate D.R. There is an enormous rec. room opening on to the back garden. Offers on $61,900.
John West
388-6424

Perfect Starter
or Retirement
Older professionally renovated 2 bedroom home on a quiet dead end street. Featuring modern 4 pce. bath, citation cabinets in kitchen with built-in dishwasher. Ample dining area, corner brick fireplace in a contemporary living room. Full basement. Easy care lot. Immediate possession. Courtesy to agents. Asking $49,500.
Syl Shumka
388-6424 (Res.) 595-1337

$59,900
585 Whiteside in the Carey-Tillicum area. Vintage 1959, a one-owner home and with some 7% financing availab.e Three bedrooms, living room with fireplace, in-line dining room (or simply a 22x12 living room), large kitchen with eating area and drive-in garage in full undeveloped basement. Nice lot with fruit trees and shrubs, backyard privacy with treed backdrop yet extremely convenient to schools, transportation and shopping. New MLS. 20183.
Brent D. Ewing
388-6424 (Res. 658-5661)

$59,900
1003 Caledonia near Central Park. A cute and attractive older stucco character home that has been modernized and is in spotless condition throughout (the rear sunporch yet to receive the full treatment). This is a comfortable home suitable for retirement or for a young family that requires two bdrms. (plus sewing room in basement), high bright ceilings, 18 ft. living room with fireplace, new kitchen and approx. 24 at 9%! Basement also contains a workshop, small wine cellar, laundry facilities and drive-in garage. Close to town, Crystal Pool, Curling Rink and with possible future development possibilities in the general area. Tidy backyard with 3 cherry, 2 pear, 1 plum, 1 apple. New MLS 20190.
Brent D. Ewing
388-6424 (Res. 658-5661)

$65,500
4516 Hughes off Interurban and Conway near Royal Oak. Virtually new and in a country atmosphere on a 50x240 lot. Finished sq. footage up is 1405 and 900 down with more available to suit each family's personal requirements. Room sizes: LR 22x13; DR 16x9; Bedrooms 13x11, 13x10 and 13x13; Rec. Rm. 31x13 and laundry room 16x13. Two complete bathrooms, exposed beams, natural rock fireplace, wall-to-wall throughout, large foyer entrance, large sundeck, thermopane windows and the price might be too low . . . hurry before the owners change their minds on MLS 19307.
Brent D. Ewing
388-6424 (Res.) 595-1337

Value! City Charm
$50,500
Bright attractive 4-bedroom home, recently renovated throughout. Features include separate DR., attractive LR., good size bdrms., separate garage. Lovely fenced lot. Located on quiet street within easy walking distance to all conveniences. Call now!
John M. Hunter
388-6424 (Res. 592-6073)

BROWN BROS. on BLANSHARD
"People Helping People"

OPEN HOUSE
1814 Broadmead
Avenue
Wed. and Thurs.
2:00 to 4:30
Over 2600 sq. ft. developed, w-w carpeting throughout, F.P. in the Lrm., sep. Drm., 3 bdrms. (1 down), 2½ baths, balcony. Attractive high location, easy care lot. $79,900.
JOE RICKARD 656-1628
ALAN U. POTTER 598-1864
or 385-8771 (anytime)

LOW TAXES,
LARGE LOT
at $47,500 don't miss this custom-built strata duplex. Brand new 3 bedrooms on fully treed lot. From slate fireplace, senwood cabinets to large private sundecks. View anytime. 2672 Selwyn Rd., Langford. 478-6468.

MUST SELL 3-BDRM. TOWNhouse on Lampson Street. Fridge, stove, washer, dryer, carpet throughout, five years old. Asking $31,900. No agenbs please. 383-5986.

250 HOUSES FOR SALE

Castle Properties Ltd.

PARADE
OF HOMES
LANSDOWNE—Quality thru-out this immaculate well-decorated home. Fully developed downstairs. Canopy covered deck plus glassed garden room both overlook the yard. Teak cupboards in large kitchen. Home is wool carpeted over H. wood on main.
BOW ROAD—Live in seclusion among the trees on the 77x141 lot that is well landscaped. Super 3 or 4 BR home. Many features that you must view. Call for more information.
ONLY $49,900—For this excellent starter home close to shopping and city centre. Nice floor plan with 2or 3 BRs, sep. D.R., cabinet kitchen, vendors must move out of city.
1815 SAN PEDRO—Drive by then call me to view this well constructed home with 1200 sq. ft. on main and some development down. Make an offer on asking price of $53,000.
FAIRFIELD—2 homes in this Prime area. Both 2 BRS full basement one older one newer.
To view call Hazel Campbell 386-6164 or 592-0632 anytime.

ESQUIMALT
Spotless two bedroom, no basement in high location. Carport, nice patio completely up-to-date. Only $44,900. Ben Greig. 598-3105 or 386-6164.

ONLY $39,900
Two bedrooms and a full basement. Good roof, wiring and plumbing, large lot. Ben Greig 598-3105 or 386-6164.

CUTE and COSY
Two bedrooms, large modern kitchen. Close to Gorge Vale Golf Club. Part basement, lots of storage. Fully fenced. Only $44,900. Quickly. Call Irene Dalziel 477-6380 or 386-6164.

TREES AND
SECLUSION
Privacy yet only blocks from shopping where artistic planting of select shrubs and trees make this so different from most homes. 14 years old and well constructed immaculate, thru-out both levels. 3 BRS on main plus 1 down and rec. room. LR with view and DR with doors to sundeck overlooks back garden. New MLS. To view call Hazel Campbell, 386-6164 or 592-0632.

UPLANDS
SLOPE
OAK BAY
$75,000
SECLUSION
Immaculate 2-bedroom plus den on full basement. With big family sized kitchen separate dining room. Fine oak floors, leaded glass doors. 75x119 Lot with high hedges providing privacy in back yard. New, exclusive with Ole Knudskov, 598-2461 or 386-6164.

SAANICH
3 BDRM. $47,500
Located near bus and school. This 2-storey home features 2-bdrm. and 3-pce. bath upstairs, living room, den, kitchen and dining area on main floor, 1 bdrm. 2-pce. bath, laundry room, storage and workshop area in basement. Large carport with sundeck. MLS. To view call Gerry Finnigan 383-4739 or 386-6164 (24 Hrs.)

$39,900
Well constructed 2-bedroom full basement home in need of some T.L.C. Spacious lot and much potential. Call Chris Greig, 386-6164.

10 MONTHS OLD
$59,900
Located on a quiet cul-de-sac in Saanich within the 4 mile circle, this 3 bedroom full basement home is priced to sell quickly, MLS 18701. For more information or an appt. to view, Call Bob Kohlruss 386-6164 or 658-8360.

CONSIDERING?
So you want to purchase a home — a wise move. You're a little confused and maybe your downpayment isn't that great. Let me help. I have available a few homes in the low to high $40,000 range. Let's discuss your situation. CALL ME RIGHT NOW BOB KOHLRUSS 658-8360 or 386-6164.

GORGE, $52,900
4-bedrooms, 1½-storey stucco bungalow. Living rm. with granite fireplace, family-size. kitchen, separate garage, 51x140 lot. New MLS quickly call Irene Dalziel, 386-6164 or 477-6380.

6 YRS. OLD
$49,900
Immaculate 3-bedroom home featuring a spacious living room with fireplace, separate dining room, separate laundry room off the modern kitchen, situated on a spacious fully fenced lot. Perfect for starter or retirement. MLS. Call Chris Greig, 386-6164.

NEW LISTING
Quality home in the Lansdowne Camosun School area. Hurry to view this one, it has extras inside and out. Approximately 1,585 sq. ft. of living area on 2 levels well groomed garden. Quality from the lighted sidewalk to the rear garden room. New MLS. Call Hazel Campbell 386-6164 or 592-0622 Anytime.

SAN PEDRO
25 yr. old bungalow with full basement in Gordon Head. 2 BRs on main and 2 down presently rented to university students. Let the rent help pay your mortgage. Asking $53,000. To view Call Hazel Campbell 384-6164 or 592-0632 Anytime. MLS 19437.

3 YEARS OLD
$63,500
Here's an immaculate 4 bedroom 3 bathroom full basement home offering all the fine features of modern living. This fine family home is located in an area of fine homes in the outskirts of Greater Victoria. MLS. For information or an appointment to view, call Chris Greig at 386-6164 or 478-5953.

Engineered Homes

IN
NORTHRIDGE TERRACE
AS ADVERTISED
ON THE BUSES

JUST 16 HOMES LEFT
Priced from $70,700 to $79,700. Your last chance to own a new Engineered Home in this desirable area. A high location with views and trees. Just 10 minutes from downtown Victoria.
Follow the orange signs off Vanalman Avenue to our

SHOW HOME
OPEN FOR INSPECTION
3-9 p.m. Weekdays
1-5 p.m. Sat. and Sun.
Call Anytime
Harry Atkey 598-1737 or Ron Cherwaty 385-6211

Engineered Homes
385-6211 or SHOW HOME 479-2611

BY OWNER
Must sell 4-year-old home. $61,900. 3 bedrooms, full basement, wall-to-wall carpet, lot 55x135, airconditioning, sundeck, carport, fireplace, nicely landscaped, quiet location near school. Open house Sat. and Sun. 1 to 5 p.m. View anytime at 534 Warren Ave. or phone 479-1932.

OAK BAY-WILLOWS, LOVELY 2-storey character home. 4 bedrooms, 2 baths, huge living room with fireplace, separate dining room, fully fenced treed back yard with back lane. All offers in $70,000 considered. 598-1703. No agents please.

BUY FOR CASH FROM OWNER, 2-year-old executive type home on Peninsula. Can be had for large discount to clear title. 652-5637.

250 HOUSES FOR SALE

Century 21
REAL ESTATE
J. D. BOSDET LTD.
120 - 727 JOHNSON 386-3128

GOOD HOME
GOOD PRICE
2 bedrooms, large living room with fireplace and w-w, kitchen 10x18. Lot is 50x116 with separate workshop and tool shed in back. Neat and clean, ready to move into. Good location close to bus and schools. Call MLS 19395
Audrey Crothers
388-4455 385-4645

SIDNEY
3-bedroom, full basement home, plenty of space for parking boat and camper, finished rec room. Price $57,400 or offers. Call
388-4455 Ed Taillefer 478-5447

UNIVERSITY
HEIGHTS
3 bedroom, side by side duplex with 1 bedroom in-law suite. Hardwood floor throughout, fireplace, large sundeck. To be strata titled. Asking $62,500.
388-4455 Ed Taillefer 478-5447

KING OF THE
MOUNTAIN
7.14 ACRE
HIGHLAND
DISTRICT
Like to feel you are on top of the world and have your own private estate with many sites to choose from for your dream house. Price $53,500.
388-4455 Ed Taillefer 478-5447

EXCELLENT VALUE
BRAND NEW
$56,900
2-bedroom home, fireplace, quality carpets throughout. Full high basement for future development. Located on quiet cul-de-sac near playing field for children. 5 minutes to downtown.
388-4455 Ed Taillefer 478-5447

SAANICHTON
"EXTRAS"
"EXTRAS"
"EXTRAS"
New 3-bedroom, custom built home with thermo pane windows, radiant heat, special lighting effects in rumpus room with homestead fireplace. Enclosed 2 car garage with workshop area. Special wine or root cellar. Purchase now and choose own colour of carpets. Priced at only $73,900. For more information phone
388-4455 Ed Taillefer 478-5447

FOR SALE
Royal Trust
4082 SHELBOURNE ST.
477-0191

GORDON HEAD
PARKLIKE SETTING
$63,900
Would you like to see a new home with an imaginative design? Are you tired of homes with a cathedral entrance and L-shaped living and dining rooms? Do you like bright airy rooms, large sundecks, beautiful trees, separate dining rooms and quiet Cul-de-Sacs? Would you like a full in-law suite in a daylight basmt? (presently roughed in). Would you like to see a home that's priced to see?
"WE'VE GOT IT"
Ray Tillyer or
477-0191 Judy Johnson 477-1650

VENDOR TRANSFERRED
MUST SELL! $67,900
See this executive owned, totally different, immaculate, 3-bedroom home with many deluxe features such as: a California White Stone fireplace covering an entire wall; color co-ordinated living room and dining room (drapes incl.); family-sized eating area in the spacious kitchen; large master bed. with ensuite plumbing; great rec. room just steps from kitchen. Manicured grounds, patios and much more. Call now for appointment to view. RAY TILLYER or JUDY JOHNSON
477-0191 477-1650

CENTRAL SAANICH
One-year-old home with over 2,300 sq. ft. finished up and down. 6 bedrooms, 3 bathrooms, open fireplace, beautiful valley view. MLS 17885. Phone
JIM DONNELLY
477-0191 652-2228

1344 FINLAYSON
A REAL GEM
Delightful, Immaculate 2 bedroom home, living room with fireplace, built in breakfast nook and separate garage. The vendors are transferred and must sell. It is shiny clean and my privilege to show. Priced at $55,900.
477-0191 Berneida Taylor 382-9485

WALL & REDEKOP
HOMEFINDERS
REALTY LTD

$48,500—CEDAR HILL
Warm, cozy, 3 bedroom stucco home on quiet street close to all amenities. Beautiful W-W carpeting; cushion flooring, very modern throughout. Part basement and crawl space.

$74,900—SIDNEY
An absolute beauty. Wide open livingroom with fireplace, executive style diningroom, 3 large bedrooms, good size kitchen. Wall to wall carpeting. Hardwood floors. All this plus professionally finished in-law suite with separate entrance. Immaculate lot 69x160. Seperate garage.

$74,900—ESQUIMALT
LAGOON
6 month old beauty. 3 bathrooms, 3 bedrooms, large livingroom and fireplace, separate dining room, large kitchen and separate eating area. This is a buy at the above price.

$42,500 or OFFER
Cute — 2 bedroom bungalow in Tillicum area. Needs tender care as vendors away. Corner lot and double garage.
HAROLD BARBER
386-2911 or 479-6479

LAUNCH YOUR BOAT
. . . from Fleming Beach or walk to Saxe Point from this attractive 2-bedroom bungalow with additional, bright, nicely appointed kitchen, L.R. bedroom and 4-pce. bath plus good workshop in basement. Almost 1300 sq. ft. of paved parking for that boat, recreation vehicle, etc. Lot 79x120 ft. R-2 Duplex zoning. Price $58,900. New MLS 20347
NINA or BOB STEPHENS
386-2911 or 479-5463

NEW — UNUSUAL
Are you looking for a new home, one with a different floor plan finished with the care of an older executive type home, costing no more than an average plain new box? Do you want a no-care, landscaped lot on a quiet city street, also complete privacy? If this is for you, you must come and see this home reluctantly offered for sale by its owner for $68,900 call 382-6310, 5:30 to 9 p.m.

$49,900—EXCELLENT 2-BEDroom, dining room, basement, rumpus room, drive-in garage. 383-7735 after 5.

250 HOUSES FOR SALE

WHITTOME'S
ROYAL OAK BRANCH
4520 W. Saanich Rd.
479-1667

OPPORTUNITY
KNOCKS
Delightful, Gracious, Spanish home, 2 years old. Plus 30x20 carpeted bright display room. Ideally situated in area with open zoning. This is the spot to display and sell those Hobbies you have created, or excellent for the wholesale clothier or import-export agent. Near the sea, large lot — 17,000 sq. ft. Ideal for so many uses. Think of it — 2,000 sq. ft. of quality home plus opportunities beyond that of the average location. Vendor would consider your home or revenue property in trade. Asking $89,900.00. $40,000.00 Equity. Dial Cliff Stretch for viewing and complete details. 479-1667 or 592-3969.

McKENZIE
BUNGALOW
Immaculate 2-bedroom home with complete w-w carpeting throughout. Dining area and kitchen in-line; laundry room, carport, sep. cedar-lined workshop. Large 60x190 lot. Includes new fridge, stove and drapes. $49,900. M.L.S.
JOAN HOPPER
479-1667 652-3103

JUBILEE AREA
$52,500
Just 2 blocks to hospital on a quiet street, this 2-bedroom home is 1080 sq. ft., 1½ years young and in spotless condition. Twist carpet throughout. Yard is all fenced and contains large garden shed. Early occupancy.
WILFRED DAVIS
479-1667 658-8884

TEENAGE-
FAMILIES
Spacious with 4 bedrooms, a 12x15 dining room, sauna, enormous rec. room and an additional kitchen. Ideal for living and entertaining. Call for more information. $125,000. ML 19593.
MARY McGUIRE
479-1667 479-7668

SHELBOURNE
$39,900
Price reduced for a quick sale. Cute 2-bedroom full-basement home with a large backyard. Low down payment. Owner will carry financing.
EDITH GUTEMAR
479-1667 598-7053

CEDAR HILL
X-RD.
Quality built brand-new 3-bedroom full-basement home. For sale at $72,000 or will rent with option to buy.
EDITH GUTEMAR
479-1667 598-7053

J. H. WHITTOME & CO. LTD.
ROYAL OAK BRANCH

National Trust
SINCE 1898

PARK TERRACE
NOW $43,500
Ideal starter or retirement home close to park, transportation, and shopping. Two bedrooms, full basement and fireplace. C.M.H.C. approved and eligible purchasers may apply for B.C. Gov't $5,000 second mortgage on this home. Low down payment will get you into this fine home. Call
LARRY LINEHAM
595-2961 OFF. RES. 595-0134

WALK
To town in only 15 minutes. And still enjoy the comforts of owning your own house and lot. This home will appeal to a small family or a retired couple. There are two bedrooms on the main floor with third in the full high basement with room for a fourth. There are two bathrooms, one up and one down. There is a separate garage and the yard is easily cared for with a nice garden in backyard among the fruit trees. 1920 STANLEY. Offers on $52,900.
LARRY LINEHAM
595-2961 OFF. RES. 595-0134

Don't Just Stand
There,
Do Something!
Make an offer on this spotless, no basement, two-bedroom home in Colwood for $46,000. Ask for a viewing from:
HORACE KEMPSTER
479-7161 OFF. RES. 479-7796

SINCE 1887
Pemberton, Holmes Ltd.
1000 Gov't. St. 384-8124

OPPORTUNITY
2777 BENSON PL.
(Off Tudor Ave. 10 Mile Point)
MUST BE SOLD as owner has purchased elsewhere. This is a golden opportunity to buy a well-priced home offered at $99,500. ML 19865. ½-acre of secluded park-like grounds surround this large 4-5 bedroom rancher, come and see it:

OPEN HOUSE
FRI., 22 OCT. 2-4 P.M.
SAT., 23 OCT. 2-4 P.M.
(Subject to Prior Sale)
For Prior Showing, Call:
384-8124 MR. GREENE 385-0795

GORDON HEAD
$54,500
Living room with fireplace, large family kitchen, 2 bedrooms, attached double garage. Situated on a large fertile property with natural trees and shrubs. Close to schools and bus.
384-8124 MILDRED STAPELLS OR 384-8075—Pager 506

Byron Price
and Associates Ltd.
804 BROUGHTON ST. 385-2458

City Central Park
$43,900
Solid 2-storey home with full high basement. Main floor has living room, separate dining room, family kitchen, 3 bedrooms upstairs. O.D.M. heating, fully wired for electric range, etc. Only $43,900. Phone now, VICTOR WONG, 385-2458.

Side x Side Duplex
Sooke
What can you buy on today's market under $50,000. You'll be pleasantly surprised to find that you can buy a (2-BR each side) duplex. Only $49,000. DON BACON 385-2458.

TWO BEDROOM, NO BASEMENT bungalow, very large lot in Sa[illegible]seenos. 642-4178.

250 HOUSES FOR SALE

WHITTOME'S
1111 BLANSHARD 388-4271

RANCH STYLE
University Heights
Custom built for the owners 5 years ago, this no-step rancher offers almost 1500 sq. ft. of floor area on one level, an open kitchen-family room shares a two-way fireplace with bright living room, formal dining room, 3 bedrooms with master ensuite, double carport and a spacious lot. Price $69,500. MLS.
W. MICHAELS, R. JOHNSON
388-4271 (24 hr. service)

SOUTH OAK BAY
2464 HAZEL
A very nice eight year old home on a quiet street. Close to park, ocean and golf course. 2 bedrooms, 2 bathrooms plus large living room and eating area facing secluded rear garden. Ground floor has third bedroom and recreation room roughed in. Immediate occupancy. Asking $69,000.
388-4271 TED RADWAY 477-6176

OAK BAY
1525 SQ. FT.
$56,655
LEADED GLASS WINDOWS
PLATE GLASS DOORS
LIVING ROOM
DINING ROOM
CITATION KITCHEN
DEN
LAUNDRY ROOM
3 BEDROOMS
S. G. "BUSTER" EALES
RES. 595-8643

J. H. Whittome & Co. Limited

david burr LTD.
655 FORT ST. 384-9335

OPEN HOUSE
3172 QU'APPELLE
THURS.-FRI.
4:00-7:00 P.M.
$44,950
2-BEDROOM BUNGALOW
The executor is anxious to wind up estate and this property is priced accordingly — with 2 bedrooms, a living room and fireplace, dining room and kitchen, half basement, garage and lovely garden. Close to shopping, transportation and schools. Some furniture could be included. Phone me about this good value.
JOHN TODD
384-9335 598-7849

REDUCED
TO SELL
NEW 3 BDR.
NOW $53,500
Beautiful brand-new 3-bedroom home in good location in Sooke. Approx. 1200 sq. ft. on main. 2 rock fireplaces finished. 1½ baths on main. Roughed in for third in basement. Lot is well treed and lawn has been seeded in front. Try your down payment.
Howard Mitchell 479-4818
Island Homes Ltd., 386-7545

COLWOOD
CHARMER
ASKING $48,900
Two bedrooms, part basement on a lovely large treed lot (100x200) with PANORAMIC SEA AND MOUNTAIN VIEWS. This is comfortable country living. LOW, LOW TAXES ($280 GROSS). Compact cabinet electric kitchen with built-in range, oven and dishwasher. Large garage. Storage shed. Fourteen fruit trees. Ideal Starter or retirement home. For appointment to view call ROBERT YOUNG 383-9898 or 383-4124 anytime or GEORGE BLACK 382-2426 or 656-7041. MLS. Park Pacific Investments Ltd.

B.C. LAND
AND INSURANCE AGENCY LTD.

METCHOSIN
2.25 Acres
A beautiful corner lot Approx. ½ cleared with 4-year-old home, 2 fireplaces, a Bdrms. up, 2 down with almost completed rec. room. Large 4-stall cement block barn and carport. Ideal for horses, cattle, workshop, etc. Asking $74,500.

LARGE LOT
Langford Lake
3 bdrm., carport, room for development, needs TLC. Priced accordingly at $49,900.
Don Oakes 478-4334, Alex Sieben 478-8635. B.C. Land, Langford, 478-5588.

B.C. LAND
AND INSURANCE AGENCY LTD.

2.2 ACRES
Distinctive Home
Three bedroom, full basement, custom home. Old English plank floors and bay window in living room provide background for your taste in decorating. Cedar exterior blends with natural beauty of this country property. Attractive kitchen has large dining area. 15x22 rec room, laundry room and extra bathroom are in the basement. This area of fine homes and large properties will grow in value. Phone George Davies B.C. Land, 478-5588-598-5992.

3303 Henderson
Oak Bay North
Open House
Sat., 2 to 4:30
Spacious, bright, 3-bedroom bungalow, that is much larger inside than the outside would indicate. 21x11½ Library on the main floor and family kitchen. 75x175 lot with 10 young fruit trees. Look for 10 young fruit trees. Look for display advertn on Friday and Sat. (MLS).
Price $89,900
Leverton Rlty.
385-8012

$50,900 —
BRENTWOOD
This could be yours. 3 Bedroom house, heatilator fire. W-W. 652-5643.

250 HOUSES FOR SALE

Vendor Must
Sell to Have
Merry Xmas!!
U MUST BUY
BEFORE NOV. 30
TO GET
B.C. 2ND!!
Open Houses
864 and 868 LESLIE
MON., TUES., WED.
THURS., FRI., SAT.
1:30 4:30
EACH HAS 3
BDRMS.
$69,800
CALL FOR DETAILS:
ANITA McLEAN
388-9172 384-5116
R. A. LINDSAY
388-1972 388-7407
FARMERS &
MERCHANTS
TRUST CO.
731 Fort St.

SSC
SWINERTON
STEWART CLARK LTD.
in merger with
JOHNSTON & CO. LTD.
1318 BLANSHARD 385-2481

OPEN HOUSE
1208 Kangaroo
Road
Wed., 1:30-4:30
Spacious Home
3.93 Acres
Peace and quiet reigns supreme over this delightful custom built 3 year old executive residence comprising 8 rooms—3 Bedrooms — Den, 2½ Bathrooms—Family room with fireplace — large view living room with raised hearth heatilator FP—view dining room perfect for gracious entertaining—several view sundecks. Situated approx. 17 miles from City on a high, wooded hillside site. ML 20077. Also on MLS Tour.
ASKING $105,500
385-2481 ED JUPP 592-1019

OPEN HOUSE
Wednesday
1:30-4:00
3340 Aloha
3 Bedroom, 1 bathroom family home beautifully located overlooking Esquimalt Lagoon. Large lot treed and shrubed. Wraparound balcony enhances view. Full basement at $52,000 and minimum down payment has terrific potential.
LYLE WICKS 477-5151 or 385-2481

P.R. B
P. R. BROWN
AND SONS LTD.
"The People to See"

2-BEDROOM, NO-
STEP, CLOSE IN
Are you dissatisfied with your apartment, condominium or over-sized house? If so, this 900 sq. ft. strata duplex with 2 bedrooms, galley kitchen, large living room and separate dining may be your answer. The electric heat assures you constant comfort with minimum care. Definitely attractive for the young and young at heart. Oh yes! If you have a friend who would like to live in the other half, this strata duplex is offered at $46,900 each side. Come and view today and bring a friend.
385-3435 K. O. MOORE 385-4227
DENNIS WAGNER
385-3435 595-2557

NEW HOME
Direct from
Builder
492 Meridith St.
$59,000
Features include:
3 bedrooms
sundeck
wall-to-wall carpet
dishwasher
top quality fixtures
close to schools and shopping
To view 382-2211 Sansor Development

REDUCED
MUST SELL
THIS WEEK
MAKE AN OFFER
2955 and 2966
ROCKHILL PL.
TO VIEW CALL ANYTIME
478-7753

$46,900
4 BEDROOMS
Attractive well-kept home in Esquimalt area on 1251 Dominion Road. Wall-to-wall in spacious rooms, fireplace, large dining room and full basement with garage.

For appointment to view, phone owner, 477-5344.

HELP ME
Spotless 2-bedroom home features cosy living room, separate dining room, bright spacious kitchen with like-new Ash cabinets. Roomy hall and bedrooms, immaculate fir floors, ¾ basement, plus separate garage. Must be seen to be appreciated. 388-7104.

½ SIDE-BY-SIDE DUPLEX IN Langford. New lino and carpet, 3 bedrooms, 1½ baths, sundeck off master bedroom, family or playroom, fully fenced yard, 8'x10' storage shed. Close to schools, shopping and bus line. Offers on $43,900. Low taxes. Inquire at 2854 Jacklin Road or call 478-4006.

TRY $2,000 DOWN
By owner, professionally decorated throughout, floor to ceiling rock firelace, large kitchen with eating area, separate garage and workshop, this 2-bedroom bungalow must be seen. $45,600 or best offer. 388-5037 after 4 p.m. or 743-4034 call collect.

$1500 DOWN
2-bedroom bungalow, fireplace, wall-to-wall carpet throughout. Separate garage on large lot. Very clean. Full price $41,900. Phone owners 479-2209 or 652-1562.

MUST SELL
By owner priced reduced to $82,500 on 3-bedroom Oak Bay Bungalow. Good family home, large rooms, full basement, double carport, close to schools. Immediate occupancy. 2170 Sandowne Rd. 592-9138.

250 HOUSES FOR SALE

BLOCK BB BROS.

WATERFRONT 6 ACRES

Sweeping view of Victoria and Olympics from this 1500 sq. ft. Metchosin home. Attached covered pool, greenhouse, extra large workshop. This property offers seclusion, acreage suitable for horses or other farm animals.
BOB PAUL 478-5561 478-2477

OPEN—806 STANEHILL

WED: 1:30-4:00. 2 bushy acres of seclusion with a fine 3 BR split level totalling 1760 sq. ft. Separate workshop-barn, corral, carport. Take Happy Valley Rd. to Latoria to Klahanie. Asking $82,000.
MIKE MYERS 478-5561 478-6349

OLYMPIC VIEWS

Close to Whittys beach and several parks in a quiet area of nice homes. For your enjoyment the living area of the post and beam home overlooks a well landscaped lot and offers a view of sea and mountains.
BOB PAUL 478-5561 478-2477

FIND A FRIEND

And purchase ½ of this brand new Strata Duplex. 1,250 plus sq. ft. 3 BR home with two sundecks, double carport and many other extras. Basement is roughed in for in-law suite. Well constructed and priced reasonably at $63,900. New listing.
477-1841 KEITH KAYE 477-7545

UNDER $100,000

Here is a wonderful chance to purchase a prime waterfront location in Oak Bay. Low usuable property with private sandy beach. Remodelled 2 BR bungalow that could be enlarged if needed. Fantastic water and mountain views, garage, boat house with ramp, etc., etc. New listing offered at a reasonable price. Hurry on this one.
477-1841 KEITH KAYE 477-7545

CHARACTER

Secluded older character home, 2 BR up, plus one down. Large living rm. and separate dining room with beamed ceilings and stained glass windows. Nice yard with lots of trees including 3 apple, and 2 pear plus a walnut tree. New listing.
477-1841 KEITH KAYE 477-7545

FANTASTIC VIEWS

If you have been looking for a home with water and mountain views located in Oak Bay for under $70,000 this 3 bedroom completely renovated home deserves a very close look. ½ block from waterfront in a quiet area with beautiful surroundings. New listing so hurry and call:
477-1841 KEITH KAYE 477-7545

BEAMS, SEAVIEW GRANITE FIREPLACES

A superb decorative and architectural interior with an intriguing floor plan lending that exciting "difference" rare in homes under $70,000. Staircase up to a large living room on the left, spacious dining room on the right and adjoining kitchen with a sea view. The 3 bedrooms are side by side, facing the almost one third of an acre garden. 24 x 18 recreation room with floor to ceiling fireplace plus 2 extra bedrooms and small office. Excellent 10% financing. Situated close to Sidney. Offered at $68,000.
477-1841 TED WALFORD 598-1420

JUBILEE HOSPITAL

At the end of a quiet cul de sac and on a fully fenced garden, a 2 bedroom plus a 3rd in the full, bright basement home in immaculate condition. Living room with fireplace, dining area with adjoining study cum reading alcove, and a large fully modern kitchen with excellent breakfast room. Small recreation room, and workshop in basement. Offered at $52,500.
477-1841 TED WALFORD 598-1420

SHAWNIGAN LAKE

Large lot, private cove, sandy bech very secluded. Looks South and West. 2 BR cottage, $59,000.00. Call: Some financing available.
477-1841 JAMIE MACGREGOR
477-4270

1⅓ ACRE E. SOOKE

Price reduced. In a quiet and serene setting overlooking the waters of Sooke Harbor a modern 2 bedroom home, part bsmt., good well, garden area, access to beach, approx. 90' of beach frontage. Well priced at asking price of $59,500. To view call:
477-1841 RENE BOURDIN 642-4150

½ ACRE. E. SOOKE

Waterview from this property on municipal water system. Good sized 1 BR home, acreage on either side and very quiet. Asking $47,500. To view call:
477-1841 RENE BOURDIN 642-4150

1821 DONEY RD.

Between 2 and 4 on Wed. come and see the splendid rural views from this 3 BR home just off Mt. Newton X near Walace Drive. Views from the LR, DR, deck and even from the RI rec room below. Oh by the way, it is a delightful 1250 sq. ft. modern home too, with a large assumable mortgage. Asking $67,900.
477-1841 RON KERFOOT 652-2594

ELEGANT HOME

Little Traffic. Located at the end of a cul de sac in an established area of Gordon Head. 2488 sq. ft. of finished space quality built by a builder for himself. Sunken LR, formal dining room, kitchen with good sized dining nook off, and there is a deck off it. 4 BR, 2 barns, rumpus room with wet bar, two car garage. Offers on $89,500.
477-1841 RON KERFOOT 652-2594

PERFECT HIDEAWAY

One acre in Ardmore, fenced garden space, large trees. Circular driveway, small greenhouse, extra garage, plus a great home. 2 BR up, 2 down in full bsmt. Peace, seclusion, opportunity at $78,000.
477-1841 JACK GRANT 477-8172

BEAUTIFUL TUDOR

A distinctive home for the growing family. Situated in a popular subdivision close to the University. From the inviting Tudor exterior with a 2 bay carport to the functional 3 BR interior with its floor to ceiling old brick FP, you will find this exciting new home a value that is hard to beat. Asking $74,900.
477-1841 BERNIE WILKINSON
477-8838

TOP OF THE WORLD

That is the sensation you will have when you see the panoramic view of Saanich Inlet, from the living rm. of this spotless 2 BR, full bsmt. homee. Built amongst the trees on a unique .6 acre lot, this 1½ yr. old home will let you escape to the world of peact and tranquility. Asking price $85,000. Sound interesting?
477-1841 BERNIE WILKINSON
477-8838

.9 ACRE SOOKE

Small house with a million dollar view of ocean and Olympic hills, good well, trees and lots, and lots of quiet. A must see at $39,500. Call:
477-1841 RENE BOURDIN 642-4150

COZY COTTAGE

All the renovations have been done. All you have to do is move in, two bedrooms, WW carpets, galley tyupe kitchen, extra wide sliding glass doors to sundeck. Carport. $42,500.
477-1841 RUTH STIRLING 385-4223

$35,000

Handyman's SPECIAL in high Quadra area. Needs work but livable as is. One bedroom on main, one up. Good starter or holding property.
477-1841 RUTH STIRLING 385-4223

SIDNEY AREA

$59,000. Already reduced $3,500 owners will look at all offers on this immaculate 2 bdrm home with 2 additional rooms and bath finished in the bsmt by a finishing carpenter.
656-5584 TED PHILLIPS 656-5337

OPEN HOUSE

1327 JUSTINE PL. Wed. 1:30-4:30. Beautiful 3 or 4 bedroom family home in treed setting on approx. ¼ acre lot. 2 bath, huge sundeck and double driveway. NRS-ML 19465. $65,900.
GERRIT KLOOTWYK
386-3231 384-8075 on pare 481 bsmt. home. Built amongst the

250 HOUSES FOR SALE

BLOCK BB BROS.

NEW HOME

2 ACRES. Quality built 3 bedroom home in quiet area of North Saanich. 1725 sq. ft. of living space featuring 2 F.P. with heatilation, thermo windows, golden medalion electric wiring. Full Bsmnt ready for developing. Listed at $100,000. All offers considered.
656-5584 BILL MOSHER 652-2868

WATERFRONT COTTAGE

Comfortable one bdrm cottage with 72 ft. of waterfront. Large half acre lot with tremendous views over Saanich Bay and Gulf Islands. Cottage features full front sun porch and has elec heat. Good separate garage and workshop. Listed $74,500.
656-5584 BILL MOSHER 652-2868

Century 21 REAL ESTATE
PRINCIPAL PROPERTIES
4088 SHELBOURNE
477-9514

NEW HOMES GABRIOLA PLACE
$59,900 to $69,900

From Wincott Construction comes 3 of the finest homes that money can buy. Located on a cul-de-sac, these three-bedroom homes have wall-to-wall carpeting, thermopane windows, large kitchens and are plumbed for washer and dryer. With large first mortgages that can be assumed and (if you qualify) the B.C. Second Mortgage, these homes could be yours for a low down payment.

FAULKNER'S FAVORITES
DRIVE BY THEN CALL TO VIEW

1. 584 Marifield, James Bay — $49,000. 2 Bdrms, neat and immaculate. F.P., w-w carpeting, workshop.
2. 3703 Happy Valley Rd., Metchosin — $59,900. 3 Bdrms, 1288 sq. ft., no basement, ½ acre lot. F.P., w-w carpeting, 18x36 workshop, trout stream. Good buy.
3. 1201 Stelly's X Rd., Central Saanich. Any offer over $60,000 will be considered. 4 Bdrms, 2 baths, 1500 sq. ft., full basement. F.P., w-w carpeting. Brand new.
4. 6922 Saanich X Rd., Central Saanich — $79,900. 3 Bdrms, 1930 sq. ft. 2 F.P.s, w-w carpeting, workshop, .4 acre (may be subdividable. Immaculate. Good views.

TONY FAULKNER AT 477-9514

FOR SALE Royal Trust

3400 DOUGLAS ST.
384-8001

OPEN HOUSE
WED. THURS. and FRI.
1:30-4 P.M.
1100 JENKINS

Immaculate 3 bedroom home plus 2 extra down with rec room and 2 pce vanity bath. L shaped living and dining room, cabinet kitchen. Ample parking for cars, boat or trailers. Situated on beautiful one-third acre treed lot (Approx.). To view please call ERNIE DYER 384-8001 or Res. 592-2952.

OPEN HOUSE
DAILY 2-4 P.M.
1330 ROCKLAND

Over 1600 sq. ft. Double garage, broadloom, drapes. Excellent at $96,000 MLS. JIM WALTERS 656-3253 or MARGARET JOHNSTON 477-1763 or 384-8001 24 hrs.

ASKE

FAMILY HOME QUIET CUL DE SAC
$78,500

1300 sq. ft. Split level home. Three bedrooms, 1½ bathrooms. Special attention given to all finishes. Low maintenance landscaping. Existing first mortgage. $55,000, 12% Second mortgage available. Please call:
Office 384-0575
Res. 656-1162

ASKE

$62,000
Hilltop views, 3 bdrms, 1½ baths, kit., blt-in eating area, laundry rm., off, 2 fireplaces, leaded picture windows, redecorated, oil H.W. heat. Immediate possession.
477-7509 DOUG DICKIE 382-4312

$85,000
FAMILY HOME — 5 BDRMS.

ACROSS FROM A WOODED PARK
2 storey character home renewed completely 1 year. Features: 4 bdrms. up, 1 bdrm. and den down, large liv. rm., sep. din. rm., kit., eating area, laundry off, 2 baths, new oil H.W. heat. Nicely treed 100x133 lot, sep. 2 car garage workshop. Excellent financing.
477-7505 DOUG DICKIE 382-4315
DICKIE AGENCIES LTD.

OPEN
629 Hoy Lake Rd.
(off Millstream Rd.)
WEDNESDAY 1:30-4:00 P.M.

Asking only $49,900 for this pretty 3 BR home on sunny 183x55 ft. lot. Level, fenced and gay with flowers and shrubs. Sparkling clean! Move right in! Or view anything by calling:
MARILYN MOORE 478-2482
JO LENNOX 478-2563
OFFICE 386-2911
Homefinders, Wall and Redekop

PICTURESQUE SOOKE HARBOUR

and a private beach at the doorstep of this charming bedroom home located in a pleasant setting on a large, partly treed, lot off East Sooke Road. The price is very attractive at $58,900. For further information or to view phone any time G. STRICKER 385-1431. B. A. Realty Ltd.

APPROXIMATELY 12-YEAR-OLD house, Cathedral entrance, $9,000 moved onto your lot. 385-5427.

250 HOUSES FOR SALE

PENINSULA SECLUSION
$77,900

3-bedroom family home with privacy on ½-acre of trees and views. This lovely contemporary home of 1350 sq. ft. has a large living room, separate dining room, kitchen with eating area and three good sized bedrooms. The full basement ready for development has R.I. fireplace and bathroom facilities. Call quickly on this one.
595-5171 DOUG POSKITT 477-0645
CANADA TRUST

CUSTOM BUILT IN GORDON HEAD
1808 Rossiter Pl

New 3-bedroom, full basement, 2 fireplaces, 1½ baths, finished double garage in basement with roll - door. Large kit., dining rm., very reasonable. Builder. 477-2907.

TOD-HACKETT CONSTRUCTION LTD.
Days 384-1101 Nights 477-5554

253 COUNTRY HOMES AND PROPERTIES

SINCE 1887 Pemberton, Holmes Ltd. 1000 Gov't. St. 384-8124

COWICHAN BAY

This charming country home on two acres has a good number of things going for it. Situated on a beautiful treed hillside facing south it enjoys all day sunshine as well as ample seclusion. A storey and a half, its motif is tastefully west coast with beautiful seasoned cedar throughout and many hand crafted features. Thoroughly modern kitchen, roomy den, Franklin heater to augment the furnace and fireplace and many other practical and attractive features the price $69,500 call:
JOHN BELL 477-2562

ROOM TO BREATHE

And just minutes from the city. This mini farm is situated in the Royal Oak-Beaver Lake area. Some of its many features are:
—2.1 ACRES
—4-Bdrm. Home — 2½ Yrs. Old
—Fenced and Cross Fenced to 4 pastures
—Horse Barn with loft (30'x16')
—Chicken house, garden area
—Stream through property
—Magnificent Tarzan tree
—There's Much More
Owner transferred to mainland. Open to offers on an asking price of $99,500.
Call DONALD HAMILTON
386-2911 or 478-3552
Homefinders, Wall and Redekop

36.39 ACRES
$164,900

Close to Maltby Lake only 6 miles from downtown. This spectacular property affords the finest in country living. Panoramic views, treed seclusion and a solid contemporary 4 bedroom, 2 storey home with a great deal of potential for your personal tastes. MLS. To view this fine property call: GLENN NICHOLLS 598-7689 or Lansdowne Properties Ltd. 592-2431.

DEEP COVE

For those who enjoy their garden and would like a quality home with separate home for the in-laws or for revenue, do enquire about this property. Nine-year-old custom-built home has 5 bedrooms, 2 bathrooms, real good sized out buildings, carport, extra blacktop parking. All on one partially treed acre. Asking $98,500. MLS 18866.
BILL RATCLIFFE 656-4517
GORDON HULME LTD. 656-1154

COUNTRY ESTATE

Five acres fully fenced. 16-year-old, three-bedroom home, stable, tack room, feed storage. All land cleared see it quickly.
Ben Greig, 598-3105, or Irene Dalziel, 477-6380.

ONE HOUR DRIVE FROM VICtoria. Fine home overlooking Juan De Fuca Strait, 3 bedrooms, fireplace, w to w, 1,800 sq. ft., huge workshop on property. Owner will finance large mortgage at 10%. Offers. Phone 642-4407.

1 ACRE NEAR PAT BAY BEACH, north Saanich with 2-year-old home. Dark beams, old brick, sea view. Stable for a horse. $82,500. 656-5045.

SAANICH PENINSULA PROPERTIES
For all real estate requirements.
2354 Beacon Ave., Sidney, 656-4000

SIDNEY REALTY LTD.
Real Estate — Insurance
Serving the Saanich Peninsula
656-3928

BY OWNER — 3.8 VIEW ACRES, Metchosin. Beautiful home, 2700 sq. ft. Full details phone 478-2356.

256 WATERFRONT PROPERTIES

1220 SQUARE FEET — NEW LAKEFRONT — $64,900
A lovely bright house, with expensive carpets throughout. Living and dining area combination, with raised hearth fireplace, looks over road to peaceful Florence Lake. 3 bedrooms. Large kitchen, full high basement has roughed in family area with fireplace, utility room and areas for one or two more bedrooms. Builder must sell, and will accept lot as down payment. MLS 20105. Call: FRANK WILLS, 598-3321.
JACK MEARS
OAK BAY REALTY LTD.

WATERFRONT UNDER $100,000

Charming home on ¾ acre. Easy slope to beach with launching ramp. Sheltered moorage. Big living room with heatilator rock fireplace, and dining area. Both with carpet over hardwood. Neat kitchen. 3 BRs. Big sundeck off living room and master BR. Den, big roughed-in rec. room, attached garage and workshop. Shake roof. Exclusively listed to sell at a recommended price of $97,000.
DARLENE PEDERSON
656-3924 656-1881
MONTREAL TRUST CO.

CHRISTINA LAKE CHASE POINT BEACH FRONT

This is one of the finest properties in the area with 240 ft. of sandy beach and 3.3 acres of park-like property with a 2-B.R. summer home. Beautiful clean 75-degree water all summer. Offered at $69,500 with terms available.
PETER DUECK or MIKE WESTON
386-7521
BOORMAN INVESTMENT CO., LTD.
1111 Government St.

WATERFRONT

Have you been looking for just the right home on the ocean? We can build you a custom home, your choice of style(Tudor, Post and Beam etc.) and size, located on a delightfully treed 1-acre or 1.82-acre lot. Located within the 4-mile circle, next to a charming old estate. Please call:
386-7521 TOVE BARLOW 477-9859
BOORMAN INVESMENT CO., LTD.
1111 Government St.

DEEP COVE

A most attractive home on Deep Cove waterfront. Beautiful views from combination living and dining room, and the master bedroom. There are approximately 1,000 sq. ft. and the home is nicely secluded. Good access to a pebbly beach. Asking price for this desirable proeprty is $78,500.
BILL RATCLIFFE 656-4517
GORDON HULME LTD. 656-1154

PROSPECT LAKE

Over 250 ft. of waterfront on this approx. half-acre lot. There is a small cabin on the property. Listed at $89,000. MLS. Please call:
JIM MURDOCH
385-2481 or 592-4530
Swinterton Stewart Clark Ltd.

PICTURESQUE SOOKE HARBOUR

and a private beach at the doorstep of this charming 2 bedroom home located in a pleasant setting on a large, partly treed, lot off East Sooke Road. The price is very attractive at $58,900. For further information or go view phone anytime G. STRICKER 385-1431. B. A. Realty Ltd.

258 CONDOMINIUMS and TOWNHOUSES

Green Acres

3½ Percent
Exclusive Residential

HENDERSON REALTY
385-9741 (Anytime)

CENTRAL, CONVENIENT and REASONABLE, THAT'S 'MARKET COURT'

Excellent three-bedroom, bath and a half, townhouse in attractive complex. Asking $44,900. Stove and fridge included. Call:
MAC McCORMACK 592-6214
CHARLIE ARNOLD 592-6454

RETIRING?

Easy carefree living in this 2-bedroom townhouse. Perfect retirement home on one level and close to bus, shops, and post office. Thermopane windows and double sliding glass doors to patio are only one of many outstanding features that make this award-winning home an excellent buy at the low asking price of $44,500. MLS. For further viewing please call BUD HUDSON, 385-9741, 479-3849 or car phone YR9-7956.

GLEAMING TOWNHOUSE UNIVERSITY

Two large bedrooms, full basement, living room with fireplace, dining room, kitchen with eating area, thermopane windows, swimming pool, sauna, double carport, etc., etc. This flawless 3-year-old young townhouse is a steal at asking price of only $50,900. Don't hesitate, call BUD HUDSON, 385-9741, 479-3849, or car phone YR9-7956.

DEAN HOUSE LANSDOWNE

A beautiful 1400 sq. ft. condominium home of excellence. 2 bedrooms, 1½ baths, glass-enclosed patio sundeck and much more. This home is a pleasure to show and is well priced at $49,900. For further information or viewing please call, BUD HUDSON, 385-9741, 479-3849, or car phone YR9-7956.

SIDNEY

Beautiful one-bedroom condominium in excellent building and convenient location at low price of $31,500. New MLS. Call:
MAC McCORMACK 592-6214
CHARLIE ARNOLD 592-6454

Commodore
141 BUSHBY
OPEN HOUSE
Mon.-Fri., 1:30-4:30 and 7-8:30.
Sat., 1:30-4:30.

Live within sight and sound of the sea. A different design for people with style in mind.

The Commodore provides everything for comfortable easy living:
—2 bedrooms
—2 bathrooms
—glassed-in balconies
—fireplaces
—five Moffat appliances
—only steps to downtown bus service
—located on a quiet residential street
—Priced from $54,900 to $64,900.
For further information call:
JOHN BUNYAN 383-7777

SPENCER CASTLE PANORAMIC VIEWS

A luxury condominium of over 1,400 sq. ft. with superb views of the sea and city. With every possible modern convenience including a guest suite, swimming pool, sauna, whirlpool, fully equipped kitchen, built-in and concealed laundrya facilities, stereo, and a large, mirrored foyer, plus many other valuable extras. This home is without doubt one of the best investments in prestige condominiums today. Offered at $79,000.
477-1841 TED WALFORD 598-1420
BLOCK BROS. REALTY LTD.

EMERGENCY 932 FORSHAW

The owner has purchased elsewhere and will sacrifice this ½ of a strata-titled duplex which offers split-level 2 or 3 bedrooms, full basement with a workshop, laundry room and drive - in garage. All this situated on a quiet cul-de sac, with a delightful waterview. $44,500 (OFFERS). MLS. GLENN NICHOLLS 598-7689 or 592-2431, Lansdowne Properties.

7 EXECUTIVE TOWNHOUSES ONLY 4 LEFT

Deluxe accommodation consisting of 1594 sq. ft., 3 bdrms., 3 bathrms., fireplaces. Superior design and finishing. Excellent location at 1740 Knight Ave. off Richmond Rd. Asking $61,900. For information and viewing Call Don Oakes 478-4334.

HYCROFT ARMS

Offered in Fairfield, this fine condominium home affords a preferred location, 2 bedrooms (large master has ensuite), living and dining rooms have pleasant out-Dallas Waterfront and shopping looks and the stepsaver kitchen includes 4 quality appliances. A very pleasant and convenient place to live. Trades or terms considered on asking price of $43,900. MLS 18849.
RICK KALLSTROM
595-5171 386-0751
Canada Trust

EXTRA SPECIAL

Now reduced price of $47,500. This spacious, immaculate suite a real 'must see.' A 2-bedroomed suite with 1,257 sq. ft. and a most gracious entry hall — really unique. So call for an appointment to see all the extras including southern exposure, Gorge water and Mt. views. You will be impressed.
477-0191 Berneida Taylor 382-9485
Royal Trust Real Estate

TOP FLOOR CORNER SUITE

Here is your opportunity to purchase a two-bedroom suite in Beautiful "Oakdean." An adult oriented block. No Pets. Below replacement cost. At $38,900.00. M.L.S.
386-7521 DEL HOEGI 383-0516
BOORMAN INVESTMENT CO., LTD.
1111 Government St.

ORCHAD HOUSE
Studio from $25,000
1-Bedroom from $29,000
2-Bedroom from $50,000
Open 2-9 Daily
Saturday 1-6
Sunday 1-6
647 Michigan St.
382-8231 382-8232

CONSIDERING A CONDOMINIUM?

I have several well-priced apts. and townhouses. If you are tired of looking without success call me today.
595-5171 DOUG POSKITT 477-0645
Canada Trust

SIDNEY

Immaculate two-bedroom townhouse. Has two bathrooms, a very attractive electric fireplace, nicely secluded fenced patio. Pets and children are permitted. Asking $42,500.
BILL RATCLIFFE 656-4517
GORDON HULME LTD. 656-1154

LOVELY FAIRFIELD 2-BEDRM. CONDO.

Near new located on a quiet street close to buses, shops and just a short stroll to Beacon Hill Park and the Sea. $43,500.
595-5171 DICK JAMES 592-2139
Canada Trust

258 CONDOMINIUMS and TOWNHOUSES

david burr LTD.

655 FORT ST. 384-9335

OPEN HOUSE
No. 327-1025 INVERNESS
WED.-THURS.-FRI.
2-4 P.M.

Here is a condominium selling at a price you can't afford to pass up. 2 bedrooms, 1½ baths, large patio, spacious living and dining room over 1,000 sq. ft. Hot-water heat, fridge, range and dishwasher included. Top floor western exposure assures constant cheerful and bright atmosphere. Immediate occupancy if so desired. MLS 19588. Asking:

$42,900
DON ROBBINS
IN ATTENDANCE
384-9335 384-9072

OPEN HOUSE
503-2920 COOK STREET
WED.-THURS.-FRI.
2-4:30 P.M.

Luxury top floor 2-bedroom, 2-bathroom condominium with range, fridge, dishwasher, garborater, washer and dryer, sun drapes and luxurious wall-to-wall carpets. Situated in a beautifully landscaped 4½-acre setting. Heated indoor pool, sauna, recreation facilities, guest accommodation and underground parking area a few of the many amenities. MLS 19916. Asking

$74,500
MADGE ROBBINS
IN ATTENDANCE
FOR PREVIEWING CALL
384-9335 384-9072

Park Pacific

THE SAVOY

Located RIGHT DOWNTOWN, THE SAVOY is an architect-designed prestige long-life concrete construction building, where gracious living in a quiet dignified atmosphere is experienced. Many valuable extras — stove, fridge, dishwasher, underground parking space, sauna, swirlpool, exercise room, storage locker, furnished lounge, etc.

1—Superb one bedroom and den apartment-home, facing South — ASKING $52,000.
2—Superior proper one-bedroom apartment home, on fourth floor, facing North — ASKING $43,500.

Try your offer on either of these two beauties. IMMEDIATE OCCUPANCY POSSIBLE. For appointment to view call ROBERT YOUNG 383-9898 or 383-4124 or GEORGE BLACK 382-2426 or 656-7041.

Park Pacific

WHITTOME'S
1111 BLANSHARD 388-4271

"CORONADA"
1325 HARRISON ST.
$45,000

Brand new. Drive by to view this attractive condominium building. This one remaining suite is a 2 bedroom, bright corner suite on the 4th floor. Large living and dining rooms, and utility room self-contained. A pleasure to show. For further information and viewing at your convenience call.
TED RADWAY
388-4271 477-6176

UNDER $43,000
3 BEDROOMS

Fireplace in living room. Separate dining room. Eating area in kitchen. Laundry room in suite. Large patio. Over 1100 sq. feet. Esquimalt. $42,875.
S. G. 'Buster'' Eales 595-8643

SPENCER PHASE II

Excelent location affording luxury living, expansive views, acres of gardens for walks, covered pool, sauna, guest rm. Beautiful 1345 sq. ft. corner suite, delightful living-dining rm, 2 bdrms, 2 baths, 5 appliances incl. Concrete construction. What more could you ask? $74,900. M.L.
388-4271 Ruth Lukaitis 477-5306
388-4271 Shirley Wilde 478 2459

J. H. WHITTOME AND CO. LTD.

Park Pacific

ROYAL WOODS
SUPERIOR
1-BEDROOM AND DEN PENTHOUSE
ASKING $49,900

This beautiful 1½ storey penthouse is located in the preferred Windsor House building (which houses the spacious indoor heated swimming pool of the Royal Woods complex. Included in the price of this luxurious apartment - home is a parking space, storage locker, stove, fridge and dishwasher. Remember Royal Woods offers many amenities including professionally landscaped treed grounds, prestige billiard room with championship table, tennis court, sauna, swirlpool, hobby rooms and large furnished lounges. For appointment to view call ROBERT YOUNG, 383-9898 or 656-7041 or GEORGE BLACK 382-2426 or 383-4124 anytime. Park Pacific Investments Ltd.

Park Pacific

258 CONDOMINIUMS and TOWNHOUSES

KNOWLES REALTY LTD.

"THE HILLSHIRE"

Victoria's fastest selling condominium project.

Located at:
1525 HILLSIDE

49 medium priced one and two bedroom apartment style homes.
Features include: Built in dishwashers stoves, refrigerators, W-W carpeting, attractive well designed kitchens (some offer eating area in kitchen).
Located across from Hillside Shopping Centre with over 40 stores to serve you.

HURRY ONLY 27 units left Priced from $29,900 to $42,000.

OPEN: Mon.-Fri. 10:00 a.m.-8 p.m.
Saturday 10:00 a.m.-6 p.m.

For Sunday viewing call any of following numbers. 592-6372, 595-3022, 656-5235, 385-9921.

the Permanent

1125 DOUGLAS ST. and 3647 SHELBOURNE ST.

ROCKLAND SQUARE ADULT ORIENTED PRESTIGIOUS

Townhousing Complex. Most conveniently located on 1.36 acres of landscaped sprinklered grounds at 949 Pemberton Rd. Offering privacy with easy-care in superior quality 2-storey Manor style homes. Featuring 3 bedrooms, 2½ baths, brick fireplaces, dining rooms and large kitchens with breakfast area. Full line appliances including central vacuum system. The designed alternative for those now with home and grounds too large for present needs. Priced from $99,500. Shown by appointment anytime. Open for viewing Saturdays, 1:30-4:30.
HERB McDANNOLD 595-1177
GLEN McDANNOLD 595-6488
or 382-9191

$999 DOWN, $33,900 F.P.

A wise investment for your future. Brand new 2-bed. ste. fully carpeted, sun drapes, fridge, stove. Loads of storage space. Relax in the sauna or swirl bath, games room or putter in the workshop. Only 2 left so act now. SOPHIE HARDER 382-9903 or 477-0141 (24 hr.).

CANADA PERMANENT TRUST COMPANY

LUXURY!
FROM $56,300
HARTLEY COURT
Open daily from 1 to 9 p.m.

You Can Combine
The best of a beautiful home and a condominium
In Our Townhouses

—Maximum creativity in design — includes use of cedar shakes and siding; extensive use of glass.
—minimum cost — approximately 20% more living for your dollar.
—maximum leisure — walk instead of drive; golf instead of gardening!
—minimum interference—you can have privacy and minimum strata involvement.
—maximum security — other owners (3) have an interest while you work or are on vacation.

(Courtesy to Realtors)
132 Ontario Street,
James Bay

H & J HART CONSTRUCTION
386-8855 (24 hrs.)

4 Executive Townhouses

Excellent professionally designed and custom built home. 3 bedroom, 3 bathroom, wood burning fireplaces and all major appliances. Quiet secluded living with large fenced courtyard, close to Hillside Mall, buses and hospital. Fine bargain from only $55,500.

OPEN HOUSE
1:30 to 4:30 p.m.
Mon. through Sat.
1260 Ryan St.

Travel Cook to Haultain then turn left at Mt. Steven Ave. to Ryan St.
White and Gower
Oak Bay Properties Ltd.
592-2407 anytime
Open Sunday by builder 1:30 to 4:30 p.m.

CONDOMINIUMS
BACH'S TO 3 BEDROOMS
$26,000 TO $53,900

WE HAVE A RANGE OF TOWNHOUSES AND CONDOMINIUMS FROM BACHELORS IN JAMES BAY TO 3 BEDROOMS IN GORDON HEAD. CALL NOW FOR FURTHER INFORMATION.

TONY FAULKNER AT 477-9514
Century 21 Principal Properties Ltd.

ONE LEVEL DELUXE TOWN-HOUSES
ADULT ORIENTED
TWO REMAINING

2 bedrooms, fireplaces, front and rear patios, appliances, quality carpeting, rec, room with therapy pool and saunas, billiards. Only 2 units remaining out of 18. On approx. 2 acres. Open for viewing anytime, excellent financing. From $57,900. Grande Oaks — 3968 Cedar Hill Rd. or phone an owner 477-7071 or 385-1491.

FIREPLACE!!

Spacious 2 bedrm. with floor to ceiling fireplace. City views. Convenient to shops and transportation. $46,900 ML 19281.
479-1667 Mary McGuire 479-7668
J. H. Whittome and Co. Ltd.
Royal Oak Branch

MUST SELL 3-BDRM. TOWNhouse on Lampson Street. Fridge, stove, washer, dryer, carpet throughout, five years old. Asking $31,900. No agents please. 383-5986.

FOR SALE: DELUXE EXECUtive suite Spencer Castle. Select fourth floor location overlooking garden. $68,000. 388-7311 or 652-1558.

$30,500. BEAUTIFUL 1 BEDroom, Beacon Hill Park, all the luxuries, billiard parlour, deluxe swirl pool, saunas, covered parking. 383-1996 or 382-5602.

Children welcome, 2 bedrooms. Immediate possession, next to school. $42,500 full price. 384-9755.

258 CONDOMINIUMS and TOWNHOUSES

FARMER Investments & Realty Ltd.

825 Bay Street 382-2134

CHATEAU-NEUF

The location is nearly perfect — in the beautiful Rockland area — and close to downtown shopping. All homes are 2 bedrooms, 2 baths. Amenities include saunas, swirlpool, hobby room, well-lit underground parking.

Open for Viewing
Mon.-Sat. 1-6 p.m.
1149 ROCKLAND AVENUE

SSC
SWINERTON STEWART CLARK LTD.
in merger with
JOHNSTON & CO. LTD.
1318 BLANSHARD 385-2481

OPEN HOUSE
Wed., Thurs.
1:30-4
1400 Newport

Oak Bay — Quiet, cosy, compact 1-bedroom suite with sunny balcony and on top floor. Just 2 short blocks from Park and waterfront. Well-maintained building. Prestige location. MLS 19966. Immediate possession. JIM MURDOCH — 592-4530 or 385-2481.

OPEN HOUSE
MON.-TUES.-WED.
12 NOON - 2 P.M.
1145 HILDA ST.
(JUST OFF COOK IN FAIRFIELD)

NEAR NEW — Quality 2 bedroom, 2 baths — Patio — covered parking — Price reduced to $42,900 MLS.
BOB CARTER 598-6143
HELEN JONES 385-2481

OPEN TOWNHOUSE
Wed., 5-7 P.M.
No. 29-3987
Gordon Head Rd.

Four-year-old, 3-bedroom unit on three levels. Bsmt. professionally finished and all recently painted. Ideal for children. Heated pool, sauna and rec. room facilities included. MUST BE SOLD BY END OF MONTH. Try your offer through

SANDY CRAWFORD
385-7761, 24 hrs. 477-1561 Res.
D. F. HANLEY AGENCIES LTD.

HAMPSHIRE HOUSE

Distinctive condominium living on the Oak Bay waterfront. Luxury 2-bedroom suite (2nd. bedroom converted to den); 17x20 entertainment sized living room with fireplace; formal 9x14.5 dining room; kitchen equipped with all modern appliances. King size 12x16 master bedroom with 2 pce. ensuite. Plush wall-to-wall shag throughout. Wrap around sundeck (on 3 sides) with professionally built cedar decking and planters. Water views and Mt. Baker views from living room and master bedroom. This is an exquisite suite in one of the foremost condominiums in Oak Bay. Asking price $95,450. For appointments phone Town & Country Realty 382-7276. Brian Lawless 598-8323 or Jim Webber 658-5977.

QUADRA

Must be sold. Spacious 3-bedroom condominium. Like new. 2 years old, dishwasher and garberator. Enjoy the lounge, pool room, sauna and exercise room. South and West exposure. Asking $47,500.
MARY JAMES
598-5166 386-9690
NEWSTEAD REALTY LTD.

$16 A MONTH

... is all you pay for gardening, exterior maint., water and common area utilities.
CORONADA
... an imposing Spanish style condominium building. Discover what $47,900 buys you. 2 bedrooms, den, lovely living and dining rooms with balcony set in oak tree area. Top floor and corner suite. 2 parking spaces. For further information or to view please call:
595-5171 JACK HOWES 658-5100
HELGA HENDRICKS
595-5171 595-5177
Canada Trust

A FINE TOWNHOUSE UNIVERSITY AREA $53,900

3 bedroom townhouse with these exciting features — family room with fireplace — 2 baths — private patio — loads of storage — close to the University — a truly family oriented townhouse in an excellent area. Call now.
595-5171 DOUG POSKITT 477-0645
Canada Trust

ROCKLAND & OAK BAY

Delightful top floor, two-bedroom condominium in a choice location. Only a short walk to the village and its many shops. Near sea, and Jubilee Hospital too. The larger than average rooms are tastefully decorated and there is en-suite storage room. Well worth viewing. Please call me anytime.
477-0191 Berneida Taylor 382-9485
Royal Trust Real Estate Dept.

$47,500
3-YEAR-OLD TOWNHOUSE

1 of 9, on quiet cul-de-sac. Foot bridge over creek to Hillside Shopping Centre, fenced back yard, 3-bedroom, 1½ baths, W-W, drapes, all appliances including self-cleaning oven. Listed by owner —Save agent's fees. No. 6, 3211 Shelley St., 595-8725.

CONSIDER A DUPLEX!!

Beautiful new 3-bedroom SxS Duplex.
$44,000 each side!
BY OWNER
Completely landscaped and fenced. Ideal for young families. 90 per cent financing available.
Colwood Area 478-2523

BEACH DRIVE

Private sale. Must be sold, one bedroom condominium. Steel and concrete building, underground parking, swirlpool. Make an appointment to see the view. Offers near $46,000 will be taken. Ph. 598-7571.

PRIVATE SALE — WE WILL sacrifice townhouse in Orchard Hills, 3 bedrooms, 1½ bathrooms, full basement, outdoor heated swimming pool, asking $46,900. Phone 479-2203.

$31,500
SACRIFICE MUST SELL

Two bedrooms, includes fridge, stove, dishwasher, drapes, etc. Close to all amenities in James Bay. By owner 479-5955.

NEW 1 BEDROOM WAterfront condominium for sale. 10 per cent mortgage can be arranged. Require $6,000 down. 642-5578.

258 CONDOMINIUMS and TOWNHOUSES

VR Victoria Realty LTD
386-3585

Admirals Harbour View Townhouses
933 ADMIRALS ROAD, ESQUIMALT
(Parklands Area)
PHASE ONE COMPRISES 20 TOWNHOUSES

Open to View
SAT., 12 NOON - DUSK
WEEKDAYS, 2 - DUSK

PRICE RANGE:
$53,500-$59,500 on the 20 units available to date.
—Two and three bedrooms.
—Over 4⅛ acres treed parkland.
—Fireplaces.
—Carports.
—Basements in many.
—Rustic Cedar and Stucco exterior.
—Screened patios.
—Landscaped.
Quality construction throughout. CAREFREE LIVING in a superb ESQUIMALT location, 386-3585.

RIM ROBERTS INVESTMENTS & MANAGEMENT LTD.
702-1175 DOUGLAS 388-6691

FERNHILL PLACE
Esquimalt Area
20 STRATA HOMES
$39,000 to $48,900
Quality Construction by Annett Builders
Come and Compare
OPEN DAILY 1 TO 5
614 FERNHILL PLACE

ESQUIMALT
Children Welcome
$31,900

An excellent opportunity for a young family to purchase a home. 3 bedrooms, 4-pce. bathroom, living room and dining room have wall-to-wall carpet. This home is in immaculate condition.
JOE MANTON 382-5211

THE AFFORDABLE TOWNHOMES
Harbour Park
CORNER OF MONTREAL AND NIAGARA STREETS

3 Bedrooms
with 1,100 sq. ft.
From $1,250 down
with B.C. Gov't Grant
PRICED FROM $44,900

8% Mortgages

—adjacent to public tennis courts —and major park
—publics chool within 2 blocks
—1 short block to waterfront

OPEN HOUSE
12 noon to 6 p.m. daily

FOR FURTHER INFORMATION PLEASE CALL GERRY LLOYD BLOCK BROS. 477-1841
RES. 479-4105
Daon Developments

Privacy in a country setting within walking distance of
Sooke Village
QUALITY BUILT 2-BEDROOM Condominiums
$36,000
Many Extras
GATEWOOD VILLA

2045 Gatewood Rd. turn right on Otter Pt. Rd. off Sooke Rd. turn left on Eustace 2 blks. to Gatewood.

MAKE AN OFFER
NAME YOUR TERMS
Your best value in a condominium anywhere.

OPEN DAILY
3 p.m. - 8 p.m.
or
for appt. to view
phone 642-3261 or 642-3325

OCEAN VIEW
$38,900

This beautifully decorated 1-bedroom suite is on the top floor. Large living room, in-suite storage and many cupboards. A must to see in this terrific location close to Beacon Hill Park. Call anytime. MLS. ADELLA ZARFT 478-9607 or 592-2431.
LANSDOWNE PROPERTIES

A 'SPLIT-LEVEL'

Condominium? Yes, with beamed ceilings over the liv. area and bdrm., sloping up to the 2-rm loft. $44,500 gives you this refreshingly different condo, along with appliances, and use of pool, sauna, whirlpool, billiard rm., lounges, laundromat, and much more.
656-5584 SHERRY KAYRA 656-2464
BLOCK BROS. REALTY LTD.

ONE LEVEL

TOWNHOUSE. Conveniently located in Gorge area, immaculate 3-bdrm., townhouse. Large liv., din. rm., separate laundry rm., private entrance, large fenced backyard. Price includes fridge, stove, washer and dryer. Listed at $54,500. All offers considered.
656-5584 BILL MOSHER 652-2868
BLOCK BROS. REALTY LTD.

IMMACULATE, BRIGHT BEDroom and den. Appliances, sauna, swirlpool etc. Under $35,000, clear title. 382-5930.

1116 Queens Avenue
12 suites only
10 en suite

SPENCER CASTLE, PHASE I, for sale by owner, $69,900. 383-1290.

258 CONDOMINIUMS and TOWNHOUSES

SPENCER CASTLE
2910 COOK STREET

Danzo and Franco Holdings Limited
cordially invite you to preview
The Third and Final Phase of
SPENCER CASTLE
2930 Cook Street
Now Nearing Completion
Weekdays 1-4 PM 384-4013
Weekends 386-3816

P.R. B
P. R. BROWN AND SONS LTD.
"The People to See"

SEAVIEW

Incomparable sweeping ocean views from almost every room. Relax on the balcony or enjoy the magnificient view from the living room, dining room, modern kitchen or den. Raised hearth white brick fireplace — 2 spacious bedrooms, master en-suite. Eight only units in the building. This one is on the top floor. Elevator and double entrances. Includes automatic washer, dryer, electric range, refrigerator, dishwasher, and compactor. Asking $92,500. Terms negotiable. Clover Point location.
385-3435 JOHN EVANS 477-4452

One-Bdrm. $31,900
Two-Bdrm. $45,900

Large one-bdrm. suite with one parking space.
Two-bdrm. suite with two covered parking spaces.
BOTH HAVE
Excellent Olympic view, appliances, W-W carpeting, drapes, games room, hobby shop, pools, sauna, extra storage space. Close to shopping and transportation. (MLS 19507 and 20318).
Kelly Dickson 477-1683
Dick Batey 592-4607

Norm Ross ASSOCIATES LTD.
440-1070 Douglas 382-6151

ESTATE
MUST BE SOLD

This vacant 2-bedroom suite is priced to sell. Pleasant westerly outlook from your livingroom and both bedrooms. Kitchen with fridge, stove, garburator. Large livingroom for entertaining. In suite laundry. Asking $42,900. All reasonable offers considered. Call:
M. K. Lawson 479-8813
or
PARK PACIFIC INVESTMENTS

ASPIRIN
$32,900

Renting can be a real headache and unless your hobby is collecting rent receipts, consider this outstanding buy in a 1-bedrm. condominium. It's a top floor corner suite in Gordon Head, only minutes from K-Mart, UVIC and Mt. Tolmie and bus service is at the door. Four great amenity areas including sauna and workshop. This 24-unit building is CMHC approved and should qualify for 90% financing. It's a sure cure! MLS.
PAT VICKERY
365-7761 24 hrs.
D. F. HANLEY AGENCIES LTD.

FAIRCLIFF

Enjoy the quiet charm of this superbly managed strata complex and the wonderful neighbors, who are a select mature age group with many professional and business oriented people. This delightful 2-bedroom unit provides kitchen with dishwasher, range, refrigerator, spacious dining rm., cheerful bright living room with triple glass doors to sundeck, 2 excellent bedrooms, 4-pce bath. Conveniently close to your private parking. To complement this enjoyable life style of living is a lounge, meeting room, swirlpool, hobby room and barbecue patio. Easy walking distance to ocean. Prestigious location, yet very realistically priced at $44,900. Phone Morris Lund. 386-3585 anytime, Res. 479-6688.
Victoria Realty Ltd.

GOOD BUY

This very attractive 3-BEDROOM UNIVERSITY TOWNHOUSE will be sold to the first reasonable offer. Upstairs are 3 bedrooms, 4-pce. bath AND ATTIC STORAGE. On the main are living room, dining room, DEN WITH FIREPLACE, kitchen, utility room and 2-pce. bath. Covered parking, PRIVATE BACKYARD and asking price of only $55,000 includes 5 appliances and drapes. For personal viewing call: BRIAN RIPLEY 598-5643 or Lansdowne Properties 592-2431.

265 HOUSES WANTED TO BUY

Castle Properties Ltd.

URGENT

Semi-retired couple require two or three-bedroom home with few steps any area. Up to $70,000. Cash. Ben Greig 598-3105 or 386-6164.
If your property is for sale and suits any of the following parties, please call.

CASH

Investor will pay cash for homes in need of repair for rental. Up to $40,000. Bob Kohlruss, 658-8360 or 386-6164.

Investor

Will purchase any house or revenue property in the city up to $75,000. Preferably suitable for additional improvements in bsmt. Call in confidence Ole or Irmgard Knudskov 598-2461 or 386-6164.

I HAVE

A semi-retired couple looking for a 2 bedroom home in any quiet area of Gorge up to $48,000 CASH. If you can help, call Tom Raig at 386-6164 or 385-1606.
ANOTHER SERVICE OF CASTLE PROPERTIES LTD.

TWO SCHOOL TEACHERS

Require "Small" two or three-bedroom home not more than $49,000. Must be nice residential or rural area. Urgent. Cash to you. Ben Greig 386-6164 or 598-3105.

PRIVATE NO AGENTS

House wanted, up to $65,000 cash. Cordova Bay, Brentwood areas preferred. Phone 658-5529, evenings.

PRIVATE

Moving to Victoria, require older reasonably priced hoome. I will purchase for cash. 479-2209.

DO YOU NEED TO SELL YOUR home in a hurry? Will pay immediate cash for older homes. Phone 652-1562.

WANTED FOR OWNER, HOME with in-law suite or duplex. South Oak Bay or Fairfield, no agents. 385-5150.

265 HOUSES WANTED TO BUY

WANTED LOWER EASTDOWNE

My clients require — 3 bdrms., full basement, modern home. Kinross or Woodhouse Sts?
595-5171 DICK JAMES 592-2139
Canada Trust

WE WILL BUY FOR CASH

If your home is suitable for rental and will show a return call the sales supervisor for a quick decision.
Wall and Redekop Realty
386-2911 or 386-2912

CASH FOR YOUR HOME

Investor will pay cash for any home, any area up to $50,000. Call: GLENN NICHOLLS, 598-7689 or 592-2432, Lansdowne Properties.

HOUSE WANTED, SIDNEY. Must be well built. Prefer house 5 years old or more, with trees and privacy. Would enter private contract at 10 per cent down with 10 per cent interest. Details to P. O. Box 2313 Sidney. Privacy assured.

271 LOTS FOR SALE

NORTH SAANICH

On Aldous Terrace is an excellent ½-acre lot with views to Sidney and the island. Has water connection and good percolation. Asking $38,500.

Yes, a lot in Sidney ready to build on. It is 50x100 ft. and already has a garage and some beautifully located trees. Asking $26,000.

Bill Ratcliffe 656-4517
Gordon Hulme Ltd. 656-1154

"PRESTIGE" BEAUTIFULLY TREED 10,000 SF ¼ ACRE LOTS

Montford off Ferndale.
All underground services.
Hurry only a few left.
Another quality development of Island Enterprises Ltd.
Contact CANADA TRUST LTD.
JACK COOKE
Bus 595-5171 Home 477-4842

CADBORO BAY UVIC AREA

Last lot on dea-end street with firs and arbutus, over 12,000 sq. ft., 75x164, at end of Sutton Rd. $37,500. Wilfred Davis, 479-1667.

J. H. Whittome & Co. Ltd.
Royal Oak Branch

BUILDING LOT

Located on Lodge just off Quadra, the last lot in a pretty setting among new homes. Lot has 8300 sq. ft., 73-ft. frontage, with rock at rear. Reduced to $26,900. Wilfred Davis 479-1667 or 658-8884.

J. H. Whittome & Co. Ltd.
Royal Oak Branch

SERVICED LOT, 85x145

On Kenneth Street close to Quadra. Try duplex zoning. For any further information call:
KEN WRIGHT 598-2183
WESTMONT REALTY LTD.
920 Hillside Ave.
386-6796

2 GOOD LOTS OAK BAY

2 lots. 46x146 for $70,000. Located in the heart of Oak Bay.
595-5171 DOUG POSKITT 477-0645
Canada Trust

$25,000 Per Lot

2 excellent fully serviced lots. High location, good soil, no rocks. On bus line, near shops. Dial Cliff Stretch, 479-1667 or 592-3969.

J. H. Whittome & Co. Ltd.
Royal Oak Branch

SOOKE

¾-acre treed lot with high seaview, corner Sooke Rd. and Manzer, $18,900. MLS.

479-1667 Joan Hopper 652-3103
J. H. Whittome and Co. Ltd.
Royal Oak Branch

GORDON HEAD

Fully serviced, 6 to 9000 sq. ft. lots. A stones throw from UVic. Ready to build now. Lets build your dream home. Plans available. Tell us about yours. Call Ken McCandless, Kasapi Const. 386-6191, 478-4606.

Sooke Waterview

Good building lot, only $25,000. Call: BRIAN RIPLEY 598-5643 or 592-2431, LANSDOWNE PROPERTIES.

BRENTWOOD BUILDING LOTS

3 adjoining country view lots, fully serviced, close to schools, shops and good neighborhood, quiet location in cul-de-sac, easy build, reduced to $28,900. Call 595-6319.

NICELY TREED ½ ACRE IN Deep Cove, water and hydro. In area of newer homes. $33,000. ML 20303.

479-1667 Mary McGuire 479-7668
J. H. Wittome and Co. Ltd.
Royal Oak Branch

WILLIS POINT
IS THE PLACE FOR LARGE ocean-view lots with beautiful mature trees. ½-1 acre starting at $28,000. Waterfront too! The Willis Point expert, Allan Kienman, 382-7276, T & C Realty.

BUILDERS

Here is a large level lot with valley views and on sewer for $29,000. Considerable landscaping in. BUD HUDSON 479-3849, 385-9741 or car phone YR9-7956.

BUILDERS ! ! !

Just a few lots left — Choice Gordon Head location off Tyndall near Ash. 6,000-7,000 sq. ft. lots. All servicing completed. Call 658-1112 or 598-4371 anytime.

SHAWNIGAN LAKE

Only 1 left of the original 8 recreational lots. Still last year's price—$8,000. All D.P. and trades considered. 1 blk. to lake. Westgate Rlty. 388-9941.

1.02 acres on Chalet Road. Nicely treed, sunny south-west location. Water available.
BETTY DUTEMPLE
Sparling Real Estate
656-5511 Res. 652-3219

ROYAL OAK, HALF-ACRE, SEwered, no trees, single family, no duplexes, by owner. Drivce by Wednesday through Saturday 10 a.h. to 5 p.m., 780 Royal Oak Ave., inquire within.

BY OWNER

Lots for sale, on Jeffree Rd. in Saanichton, 652-1579.

SAANICHTON
Large building lot, 11,600 sq. ft. with 93 ft. frontage and sea view at $31,000. 592-4170, 652-4140.

½ ACRE RIVERVIEW LOT, 5 miles south of Duncan. Close to school and store. Asking $22,000. (112) 748-8770.

DEEP COVE ½ ACRE, DRILLED well, cove view, treed. $33,000. 598-4632.

MILL BAY, ⅓ ACRE SEAVIEW lot, water power and telephone Price, $21,400. 658-5356.

SOOKE, ATTRACTIVE SPACIOUS properties, 2 to 3 acres, partially wooded. 642-5508.

SPACIOUS, CLEAR LOT IN DEsirable area of Gordon Head, seaview possible. 477-3910.

3 — 10 ACRES AND 1—11.75 acre parcels near Glen Lake. 658-5131 or 479-1160.

ONE OF THE MOST SECLUDED treed lot in Broadmead, approx. ¾ acre. Offers. 479-8493.

MILL BAY AREA
½ acre, with all services included, mobile home or build. 743-9165.

FOR SALE BY OWNER, TWO lots, side by side. University area. $29,500 each. 658-8303.

MILL BAY ⅓ ACRE, SEAVIEW lot, water, power and telephone. Price, $21,400. 658-5356.

LANSDOWNE SLOPE, 1910 FORrester, 50x120 service, $31,900. 479-7174, 652-2116.

$34,000 — $4,000 DOWN. ½ ACRE seaview. Close-in. 479-4353.

271 LOTS FOR SALE

DEAN PARK ESTATES

Superior 1-3 acre view lots in a controlled beautiful development. All underground services. Enter off East Saanich Road, between McTavish Road and Dean Park Road. Priced from $30,000. For further information, call Dean Park Estates, 656-7041, Park Pacific Investments, 383-4124, or J. B. YOUNG res. 598-1818 or page 805 from 388-6275.

ANOTHER DEVELOPMENT BY
Park Pacific

ARDMORE .97 ACRES AT END of cul-de-sac. Reduced to $35,900. 656-4554.

SHAWNIGAN BEACH ESTATES lot for sale. Call 388-6592.

LARGE, SECLUDED, TREED lot for sale, $15,900. 478-9182.

273 PROPERTY FOR SALE

10 ACRES, ME⅝CHOSIN

Across William Head Road, from Weirs Beach. Power, paved road. View property. Driveway roughed-in.
CALL 479-4686

APARTMENT SITE ZONE R32

Plans approved for 16 units — all set to go.
KEN WRIGHT 598-2183
WESTMONT REALTY LTD.
920 Hillside 386-6796

DEEP COVE

1.83 acres, high treed lot. Ideal for A-frame or log cabin. $39,000. 656-3159.

BY OWNER. METCHOSIN 2.04 acres, 944 Wedgewood Rd., $24,900. For further information after 5 p.m. 386-7163.

LARGE LOT FOR SALE, SHAWnigan Lake area, for information phone 478-7248. No agents please.

MALAHAT, 16.46 ACRES. $47,000. Hydro, phone available. 5 min. walk to lake. 743-2958.

1.94 ACRES, WATER, TREED, close to schools, $27,000. Phone 746-7918.

274 PROPERTY WANTED

URGENT

Wanted, building lots or acreage in Munns Rd. area for local builder. What have you?
DEAN ELLIOTT or
PHIL SIMPSON
383-7339 386-7521 595-1863
BOORMAN INVESTMENT CO. LTD.
1111 Government St.

ALL CASH!

Property suitable for small townhouse development. Duplex lots. House lots. Must be priced right! Malen Construction Co. Ltd., 658-1122 anytime.

APT. SITE

Builder requires 10,000 to 100,000 sq. ft., even more for immediate development. Phone now, Kasapi Construction, 386-6191.

WANT TO RENT ONE SMALL lot for modern home, 26 ft., 2 girls, 13 and 11 and one dog. If possible, in Esquimalt. 388-7443.

280 ACREAGE FOR SALE AND WANTED

LAND LAND

A mountain empire comprised of four hilltops and valleys with magnificent views of the San Juan Islands, Mount Baker, the Olympics, the Strait of Juan de Fuca and sunsets over Cape Flattery. Probably the finest views in the Victoria region. Adjacent to 1,000 acre park with lakes nearby and miles of trail riding leading from this property. Beautifully forested with numerous attractive moss covered benches. Near Sooke — Metchosin, 12 air miles west of Empress Hotel. Rough forest access road built into middle of property makes this an ideal recreational property or ultimate building site for price of two or three ordinary city lots. Ideal for co-op or group who value the outdoors. Private sale, 160 acres, $150,000. Terms. 385-1531.

Potential Holding Property

Coastland Estates Ltd. offers a fantastic opportunity with the development of 21 5-acre lots within minutes drive to downtown Victoria in the municipality of Saanich. Buy now (only 10 left) at prices that can not be beat. JUST HOLD AND WAIT. When this fast and expanding city damands a change from 5-acre minimum to smaller lot sizes. WHAT GREATER INVESTMENT RETURN COULD YOU EXPECT! See it and compare. It will pay you to investigate. Please phone 479-2150, 479-9486 or 385-2294.

146 ACRES WITH WATERFRONT

Look under BUSINESS OPPORTUNITIES, ATTENTION HOLDING COMPANIES, BUSINESS DEVELOPERS, etc. or call:
384-8124 MILDRED STAPELLS
384-8075 pgr. 506
PEMBERTON, HOLMES LTD.
1000 Government St.

SHAWNIGAN LAKE RD. ACREAGE

Don't miss an opportunity to own this excellent property. 2 miles from Trans Canada Hwy. Price $63,000.
Call ALMER OLSON or BILL JENSEN. 384-8001. The Royal Trust Co.

$16,000 to $17,500
2-acre parcels in a company. Cobble Hill Area. 6 parcels left from a 16 parcel unit in a Christian Community. Please call Cliff Stretch 479-1667 or 592-3969 for detailed information.
J. H. Whittome and Co. Ltd.
Royal Oak Branch

VIEW PROPERTY

17 acres, Metchosin. Rocks, trees, hay meadows. Driveway roughed in. End of Pegasus Way.
CALL 479-4686

CENTRAL SAANICH

Ideally located for hobby farm, recreational complex, church — overlooking the beautiful valley portion of Martindale. 10.4 acres of both treed and cleared areas. Try your offer on $120,000. MLS.
BILL RATCLIFFE 656-4517
GORDON HULME LTD. 656-1154

5 ACRES, SAANICH PENINSULA, by owner. Good well, perc tested. Wallace Drive. 383-6176 or 384-3404.

28 ACRES, $79,000, SUB-DIVIDAble. 642-3890 evenings.

285 UP-ISLAND PROPERTIES

LOOK SEAVIEW LOTS SEWER & WATER IN

Around $500 DN will handle for up to 2 years or builders could pay from bldg mortgage draws. $11,900 to $14,900. JUST SOUTH OF LADYSMITH. PLEASE CALL T. C. M. CUSTANCE at Swinerton Stewart Clark Ltd. 385-2481 anytime.

LOG HOME
Brand new attractive well-built two bedrooms plus 24x15 combination living room, dining room and kitchen, Franklin fireplace, heavy wiring, 30 gallons per minute drilled well — good tasting water, plus ¾ unfinished basement. Located in centre of South Wellington and large corner lot, about three miles south of Nanaimo. Full price only $21,000 for quick sale. 246-3702 Chemainus.
EAGLE REALTY LTD.
Box 1060, Parksville, B.C.
Telephone 248-6191

285 UP-ISLAND AND WANTED

PARKSVILLE FARM

5½-acre farm with 3-bedroom house, log barn and drilled well FOR ONLY $40,000.

COWICHAN LAKE

3 logged acres plus unfinished house FOR ONLY $23,900. FOR THESE GOOD BUYS CALL: BRIAN RIPLEY 598-5643 or LANSDOWNE PROPERTIES 592-2431.

LAND LAND

300 beautiful acres, treed and parklike, on the Koksilah River, close to Cobble Hill, not in ALR, an excellent buy at $2,500 per acre. For more information please call Colin Munro, about this or smaller parcels, 386-3585, Victoria Realty Ltd.

$4,000 DOWN COWICHAN BAY

Attention sport fishermen. 1 and 2-bedroom condos located just 100 yards from the Govt. wharf. $25,900 and $30,500.
595-5171 DICK JAMES 592-2139
Canada Trust

PEARSON/JOHNSTONE & ASSOCIATES LTD
BOX 399, PARKSVILLE, B.C.
748-3216 752-6964

5 ACRES

Approx. .8 miles from Duncan. Not rock. Asking $29,900. Quickly call Irene Dalziel 477-6380 or 386-6164, Castle Properties Ltd.

PARKSVILLE
22 Acres, Grafton Avenue, choice area. Bargain price $38,500, terms. Discount for cash. Phone 339-3816. or 339-2404, Comox.

HORNBY ISLAND, ½ ACRE, LOT 91, Sandpiper Beach, $7,000. 112-743-9087.

DENMAN ISLAND, NEW 1-BEDroom house on ½-acre, semi waterfront. $29,500. 112-335-2262.

293 GULF ISLAND PROPERTIES

P.R.B
P. R. BROWN AND SONS LTD.

GABRIOLA ISLAND

A 20-minute Ferry ride from Nanaimo. Then, 2 miles to 1.48 acres. Good tree and water view. Drilled well on property. Power close. Easy access. Building site established. Airstream Trailer on site not included in price but can be bought separately. Asking $19,900. Terms considered. Exclusive with:
Messrs.
K. O. MOORE and D. WAGNER
385-3435 anytime
Courtesy to Realtors

SALT SPRING ISLAND

2,500 sq. ft., 4 BRs., den, rec. room, extra large sundeck. Best seaview. $76,900. MLS.

47 Acres, home, many out buildings, 21 acres zoned commercial, near 2 lakes. $220,000. MLS.

4 Acres with 900' lake front. New architect 2,100 sq. ft. home, several out buildings. $195,000. MLS.

Ron McQuiggan
Call Collect
537-5521 (Days) 537-9220 (Evenings)
Wall and Redekop Realty
Box 570, Ganges, B.C.

SALT SPRING ISLAND
10.5 acres overlooking Ganges and close to village. $30,000. Private. 382-6791.

294 MAINLAND AND OUT OF PROVINCE PROPERTIES

SUN LAKES ARIZONA

An Adult Community in the Phoenix Metropolitan area — 19 Freeway Miles from Phoenix Sky Harbor International Airport.

$2-Million Dollar Country Club — 18 Hole Golf Course — 9-Hole Pitch 'n Putt — 3 Pools — Tennis — Paddle Tennis — Separate Health Gymnasiums for Gentlemen and Ladies — Shuffleboard — Billiards — Arts and Crafts (And More).

Multi-Faceted Recreational and Ownership Program — Buy a home of your choice now or simply buy a lot for future improvement.

If you would like more information about Sun Lakes and our "Fly Before You Buy" Program — Please Call:

SUN LAKES DEVELOPMENT CO. Inc.
BOB BARLOW
Victoria Flight Representative
658-8330

NEW CUSTOM CEDAR AND glass, 2,000 sq. ft., 3-bedroom, 2-bathroom. 3 fireplaces on choice 2-acre lot, minutes from downtown Calgary. 306-1208 Wharf St., Victoria.

NOTICE TO CREDITORS
ESTATE OF PETER NORMAN PEDERSON, DECEASED, LATE OF SANDRINGHAM PRIVATE HOSPITAL, 1650 FORT STREET, VICTORIA, BRITISH COLUMBIA

NOTICE IS HEREBY GIVEN that Creditors and others having claims against the Estate of the abovenamed deceased are hereby required to send them to Hallatt, Sullivan, Smith, Stewart & Gow, 850 Fort Street, Victoria, British Columbia, V8W 2V2, on or before the 1st December, 1976, after which date the Executor will distribute the said estate among the parties thereto, having regard to the claims of which he then has notice.
GILBERT JOSEPH SMITH,
Executor.
By Hallatt, Sullivan, Smith,
Stewart & Gow,
Solicitors for the Executor.

NOTICE TO CREDITORS
Estate of Janet Bewden, also known as Janet Wilde Bewden, deceased late of Sandringham Private Hospital, 1650 Fort Street, Victoria, British Columbia

NOTICE IS HEREBY GIVEN that Creditors and others having claims against the Estate of the abovenamed deceased are hereby required to send them to Hallatt, Sullivan, Smith, Stewart & Gow, 850 Fort Street, Victoria, British Columbia, V8W 2V2, on or before the 1st December, 1976, after which date the Executors will distribute the said estate among the parties thereto, having regard to the claims of which they then have notice.
GILBERT JOSEPH SMITH
JEAN EDWARDS
Executors
By Hallatt, Sullivan, Smith,
Stewart & Gow
Solicitors for the Executor

Deaths and funerals

305 DEATHS and FUNERALS

BLAND—On Oct. 18, 1976 at Royal Jubilee Hospital, Mr. James Gordon Bland aged 72 years, late of 103-1615 Belmont. A member of the Royal Canadian Legion and the F.O.E. No. 12, Mr. Bland is survived by his wife, Marion; two daughters, Mrs. Rita Marie Frederick, Victoria; Marion Jamie Bland, B.C.; one sister, Marie Bland, New York, and one brother Leon Bland, Hollywood, Florida.
Funeral services will be held at 2 p.m. Friday, October 22 in Haywards Thomson and Irving Funeral Chapel, 1625 Quadra St. Pastor M. Fyfe officiating. Services will terminate at the chapel.

DE WOLF—In hospital after a lengthy illness, Mrs. Myrtle Isabel De Wolf age 83 years. Born in Badaxe, Michigan and had been a resident of Victoria, B.C. for the last 20 years, late residence, 103-2100 Cadboro Bay Road. Predeceased by her husband Earl, on August 3, 1969 She leaves her sons, T. G. (Gardner), Surrey, B.C. T. T. (Ted), Hawaii, W. R. (Bill), Vallejo, Calif. and J. M. (Jim), Richmond, B.C.; 11 grandchildren; nine greatgrandchildren; sister, Margaret Kuehl, Victoria, B.C. The late Mrs. De Wolf was a member of O.E.S., Lucky Lake, Sask.
Service will be held in the Sands Funeral Chapel of Heather, Colwood, B.C. on Wednesday, October 20, 1976, at 3:00 p.m. Rev. David R. Stiven officiating
SANDS—COLWOOD

HALL — In Victoria, B.C. in hopital on October 17, 1976, Jessie Brownlee McDougall Hall, aged 88 years of 2810 The Rise, born in Hamilton, Scotland, and a resident of Victoria since 1911. Widow of Robert McDougall Hall who predeceased her April 30, 1960, she leaves her son, Alex Hall of Victoria; nieces and nephews.
Funeral service in McCall Bros. FLORAL CHAPEL, Johnson and Vancouver Sts. on Wednesday, Oct. 20 at 1:30 p.m. with the Rev. A. Turner officiating. (Friends, if desired, may donate to the Canadian Bible Society, c-o F. J. Martens, 1298 Montrose Ave. or Gideon Bible Society, phone McCall's at 385-4465). Interment at Royal Oak Burial Park.

KING—While fishing on October 15, 1976, Jud King, age 65 years. Born in Victoria, B.C. and had been a resident of Colwood, B.C. for the past three years, residing at 436 Dressler Road. He leaves his loving wife, Dorothy, at home; son, Robbie, and daughter, Mrs. P. (Alice) Wiens, Victoria, B.C.; grandchildren, Sheryl, Michael, Donnie and Susan; sisters, Doris Andersen and Jennie Graham, Victoria, B.C.
Service will be held in the Sands Funeral Chapel of Heather, Colwood, B.C. on Wednesday, October 20, 1976, at 11:00 a.m. Rev. O. L. Foster officiating. Flowers gratefully declined. Those so desiring may contribute to the B.C. Heart Foundation, 1008 Blanshard St., Victoria, B.C.
SANDS—COLWOOD

LOGAN—At the Memorial Pavilion on October 18, 1976, Mr. Edward Logan Sr., aged 98 years, born in Esquimalt, B.C., late residence, 1739 Hollywood Crescent. He leaves his sons and daughters-in-law, Edward Jr. and Edna Logan and Walter and Anne Logan; nine grandchildren; numerous great grandchildren; his sister, Mrs. F. W. Francis and numerous nieces and nephews. Mr. Logan was a veteran of the First World War and a member of the Royal Canadian Legion, Trafalgar Branch No. 42.
Service in the Sands Mortuary Limited, "Memorial Chapel of Chimes" on Friday, October 22nd, 1976 at 3:00 p.m. Canon R. C. Henstock officiating. Flowers gratefully declined. Those so desiring may contribute to The Remembrance Day Committee Poppy Fund, 1417 Broad St., Victoria, B.C. V8W 2B2.
SANDS — VICTORIA

McCANN—In Victoria, B.C. on October 18, 1976 Mrs. Janet Eleanor McCann, aged 61 years, born in Hazenmore Sask. and a resident of Victoria for the past three years, late residence, 414-548 Dallas Rd., formerly of Bridgenorth, Ont. and was a medical secretary with the Peterborough Civic Hospital for 21 years. She leaves her husband, Ivan, at home; son and daughter-in-law, Ron and Rosemary McCann Toronto, Ont.; her mother Mrs. Frances Herd, Toronto Ont.; six brothers; four sisters; nieces and nephews.
Service in the Sands Mortuary Limited, "Family Chapel of Memories" on Thursday, October 21 1976 at 11:00 a.m. Rev. A. Calder officiating. Flowers gratefully declined.
SANDS—VICTORIA

MARTIN—Passed away peacefully at the Gorge Road Hospital on October 17, 1976, Mrs. Bertha Kate Martin in her 95th year. Predeceased by her husband William, son George in 1919 and her sons-in-law. She leaves two daughters, Mrs. Bertha Muriel McGarick and Mrs. Alice Lorraine Gushawaty; three grandchildren and six great-grandchildren, all of Victoria.
Service in St. Martin-in-the-Fields Church, 522 Obed Ave., on Thursday, Oct. 21, at 3:30 p.m. with the Rev. Tretor Williams officiating. (Flowers gratefully declined. Friends, if desired, may donate to the charity of their choice.) McCall Bros. Funeral Directors in charge of arrangements.

PHILLIPS — In Victoria, B.C. on October 16, 1976, Mr. Walter Albert Phillips, age 78 years. Born in Southampton, England, late residence, 506 Paradise Street. He leaves his wife, Lillian, at home; step-daughters, Vera Sampson, Phoebe Cunningham; step-son, Ronald Burnham, Victoria, B.C.; eight grandchildren; brother, Albert, Vancouver, B.C.; two sisters in England; and two nieces. The late Mr. Phillips served in both world wars and was a member of The Royal Canadian Legion, Esquimalt Branch No. 172.
Service will be held in the Sands Mortuary Limited "Memorial Chapel of Chimes" on Wednesday, October 20, 1976 at 1:00 p.m. Archdeacon A. E. Hendy officiating.
SANDS—VICTORIA

SANGHA — On October 15, 1976, at the Victoria General Hospital, Ajaib Singh Sangha aged 71 years of 301-2644 Prior St. He is survived by his loving wife, Pritam Kaur at the residence; two daughters, Mrs. George (Gurbachan) Mahon of Victoria and Mrs. A. (Mahindar) Berar of Vancouver; four sons, Tara, Jake, Buncy, Mimby, all of Victoria; 18 grandchildren; numerous nephews and nieces; one sister, Bibbi Harjinder Kaur of India. He was active in the East Indian Community Affairs and was the founder of OK Trucking Co. Ltd. and OK Paving Co. Ltd.
Funeral services were held on Tuesday, October 19 at 12:00 noon in McCall Bros. FLORAL CHAPEL. Flowers gratefully declined. (Friends, if desired, may contribute to the Heart Fund, 1008 Blanshard St. or the Kidney Foundation, 1900 Fort St., Victoria.)

SIM—In Victoria at Victoria General Hospital October 17, 1976, long-time resident Mrs. Isabel Severina Sim aged 76 years, late of 506 Fraser St. and formerly of North Battleford, Sask. Mrs. Sim was born in Minnesota, U.S.A. and had been a resident of Victoria since 1940. Predeceased by her husband, Elbridge Robin in 1975; a son in 1944 and two sisters. Survived by three daughters, Mrs. H. F. (Amy) Hockey, Coquitlam, B.C. Mrs. F. S. (Jean) Prest, Madiera Park, B.C. and Mrs. R. K. (Janet) Jones, Victoria; three sisters, Mrs. E. G. (Ovidia) Bagley, Elk River Minn., Mrs. R. (Severina) Lamond of North Battleford Sask. and Mrs. F. (Emma) Goodman, North Battleford, Sask. and seven grandchildren.
Funeral service will be held Thursday, October 21, 1976 at 2:30 p.m. in CUNNINGHAM FUNERAL CHAPEL with Rev. A. J. C. Johnson officiating followed by cremation. Flowers gratefully declined. If desired, donations may be made to a charity of own choice.

305 DEATHS and FUNERALS

SHORT—In the Victoria General Hospital on October 18, 1976, Edward Nugent Short in his 67th year of 2955 Albina St., a native son. He leaves his wife, Grace; two sons Edward Michael of Victoria and Patrick John of Vancouver; four grandchildren; also his brother, Jack of Vancouver. He served with the Seaforth Highlanders of Canada, overseas 1939-45 and was a member of the Esquimalt Branch No. 172, R.C.L.
Funeral service in McCall Bros. Chapel, Johnson and Vancouver Sts. on Thursday, Oct. 21 at 1:00 p.m. (Flowers gratefully declined. Donations, if desired, may be made to the Heart Fund, 1008 Blanshard St.)

SINNOTT—Suddenly on October 17, 1976, Mr. Edward Sinnott, aged 61 years. Born in Calgary Alta. and had been a resident of Esquimalt B.C. for the past 11 years, residing at 931 Dunsmuir Road. He leaves his loving wife, Cathy, at home; son, Edward, Faro, Yukon; daughters, Mrs. Betty Bacon Saskatoon, Sask. Mrs. Norma Johnson Langford, B.C. Mrs. Patricia Franke, Elsa, Yukon and Miss Janet Sinnott, Victoria B.C.; nine grandchildren; brother, George, Calgary Alta.; sisters Mrs. Betty Bachus, Vancouver, B.C., Mrs. Dolly Ashmore, Calgary, Alta., Mrs. Annie Lynch Fernie B.C. Mrs. Mabel Stout, Kamloops B.C., Mrs. Josie Cook Mrs. Vera Watt and Mrs. Myr Bontorin, Calgary Alta. The late Mr. Sinnott served overseas during the Second World War with the Royal Canadian Air Force.
Prayers will be offered in the Sands Funeral Chapel of Heather, Colwood, B.C. on Wednesday, October 20 1976, at 7:30 p.m. Mass will be celebrated in Our Lady of The Rosary Church 794 Goldstream Avenue, on Thursday, October 21, 1976 at 10:00 a.m. Rev. Father W. J. O'Brien celebrant.
SANDS—COLWOOD

THOMAS—Suddenly on October 16, 1976, in Victoria, B.C., David Cyril Michael Thomas M. Ed, aged 33 years of 4057 Quadra St. He is survived by his loving wife Terri at the residence; 2 sons, Danny and Keith; also his loving mother Alys of Victoria; 2 sisters, Mrs. Beverly Anderson and Victoria Thomas of Victoria. He was a well respected teacher in Victoria who will be missed by both staff and students.
Funeral service in McCall Bros. FLORAL CHAPEL, Johnson and Vancouver Streets on Thursday, Oct. 21 at 3:00 p.m. with the Rev. P. Ross officiating. Interment at Royal Oak Burial Park.

309 IN MEMORIAM

BULL — In loving memory of my brother, Rick, who was taken from us so suddenly Oct. 20, 1974. Always remembered by his sister Virginia and her family.

DUNAWAY — In loving memory of Florence E. Dunaway, who passed away October 20, 1975. —Ever remembered by her husband Harold, and sons Michael and Russell.

THEY SHALL GROW NOT OLD, AS WE WHO ARE LEFT GROW OLD, AGE SHALL NOT WEARY THEM, NOR THE YEARS CONDEMN, AT THE GOING DOWN OF THE SUN, AND IN THE MORNING, WE WILL REMEMBER THEM.
WITH GRATITUDE. SANDS.

310 FUNERAL DIRECTORS

McCall's

TUESDAY
FARRELL, Mrs. Eleanor S. Accompanied to Calgary for service and interment.
FOGDEN, Mr. Hubert W. MASS 10:00 a.m.—ST. ANDREW'S CATHEDRAL
EDGE, Mrs. Ellen 10:15 a.m.—FAMILY CHAPEL
SANGHA, Mr. Ajaib Singh 12 Noon—FLORAL CHAPEL
HARRIGAN, Mrs. Agnes Elizabeth (Nan) 4:00 p.m.—FLORAL CHAPEL
WEDNESDAY
HALL, Mrs. Jessie 1:30 p.m.—FLORAL CHAPEL
HOLDEN, Mr. David 3:00 p.m.—FAMILY CHAPEL
THURSDAY
THOMAS, Mr. David 3:00 p.m.—FLORAL CHAPEL
MARTIN, Mrs. Bertha Kate 3:30 p.m.—ST. MARTIN-IN-THE-FIELDS
TO BE ANNOUNCED
DOYLE, Mr. Edwin Carlton

McCALL BROS.
Floral Funeral Chapels
385-4465

Sands
SERVING VANCOUVER ISLAND
WE CARE
Dedicated to service
Sensible Prices
SANDS FUNERAL CHAPELS
VICTORIA 388-5155
SIDNEY 656-2932
COLWOOD 478-3821
DUNCAN 746-5212
LADYSMITH 245-2331
NANAIMO 753-2032
Your seven community Chapels, Independently Family Owned and Controlled. Sands since 1912.

MEMBER BY INVITATION
NSM NATIONAL SELECTED MORTICIANS SINCE 1962
VICTORIA, 388-5155
SIDNEY, 656-2932
COLWOOD, 478-3821
DUNCAN, 746-5212
LADYSMITH, 245-2331
NANAIMO, 753-2032
Removal And Service Arrangement
Covering Vancouver Island
A Division of Sands

IFC INTERNATIONAL FLIGHT CARE
Specializing in forwarding to or from anywhere
WORLD WIDE FUNERAL INFORMATION SERVICE
call collect
or cable
"Mortuary Victoria"
A Division of Sands

Haywards Thomson & Irving
Funeral Chapels
1625 Quadra St.
384-2612 — 386-3505

CUNNINGHAM FUNERAL CHAPEL
1155 Fort Street
Phone 384-5512 or 384-8626
Offering dignified moderate service for all. Geo. S. Cunningham, owner, manager.

FIRST MEMORIAL SERVICES
Serving the Public and Exclusive Undertakers for the Memorial Society of B.C. 658-5244.

311 MONUMENTALS

STEWART MONUMENTAL Works Ltd.
ESTABLISHED 1896
Memorial of Distinction
Marble fireplace and tabletops
1403 May St. 384-3452

MORTIMER'S MONUMENTS
"The Finest in Craftsmanship"
633 DAVID ST. 383-6421
ESTABLISHED 1877

NOTICE TO CREDITORS
IN THE MATTER OF THE ESTATE OF JACK NAM YIPP, also known as JACK YIPP and CHACK NAM YIPP, late of 904-1147 Quadra Street, Victoria, B.C., DECEASED.

NOTICE IS HEREBY GIVEN that creditors and others having claims against the estate of the abovenamed deceased are hereby required to send them to the undersigned executor at 800-1070 Douglas Street, Victoria, B.C. before the 25th day of November, 1976, after which date the executor will distribute the said estate amongst the persons entitled thereto, having regard only to the claims of which he shall then have received notice.
RONALD LOU-POY,
EXECUTOR
By Crease & COMPANY
His solicitors

NOTICE TO CREDITORS
Estate of Marie Antoinette Hansen, deceased, late of Gorge Road Hospital, 63 Gorge Road, Victoria, British Columbia.

NOTICE IS HEREBY GIVEN that Creditors and others having claims against the Estate of the abovenamed deceased are hereby required to sent them to Hallatt, Sullivan, Smith, Stewart & Gow, 850 Fort Street, Victoria, British Columbia, V8W 2V2, on or before the 1st December, 1976, after which date the Executor will distribute the said estate among the parties thereto, having regard to the claims of whicr he then has notice.
GILBERT JOSEPH SMITH
Executor
By Hallatt, Sullivan, Smith,
Stewart & Gow
Solicitors for the Executor

MISCELLANEOUS PIPE FABRICATIONS

Sealed tenders will be received by the District up to 2:00 p.m. Friday, November 5th, 1976 for the fabrication of miscellaneous pipe work; details available at District office.
The lowest nor any tender not necessarily accepted.
Greater Victoria
Water District,
479 Island Highway,
Victoria, B.C.

NOTICE TO CREDITORS
In the Matter of the Estate of ADELINE CECILIA, COUNTESS DE LA FELD, Deceased.

NOTICE is hereby given that creditors and others having claims against the estate of Adeline Cecilia, Countess de la Feld, deceased, late of 336 Simcoe Street, Victoria, B.C., are hereby required to send them to the undersigned Executors at P.O. Box 340, Victoria, B.C., before the 24th day of November, 1976, after which date the Executors will distribute the assets of the said deceased amongst the parties entitled thereto, having regard only to the claims of which they then have notice.
HUGH LARRATT
HENDERSON and
REGINALD JOHN NATION,
Canadian Executors
By HARMAN & COMPANY,
their solicitors

NOTICE TO CREDITORS
IN THE MATTER OF THE ESTATE OF SIDNEY ELLIOTT, late of the Union Club of British Columbia, 805 Gordon Street, Victoria, British Columbia, deceased.

NOTICE IS HEREBY GIVEN that creditors and others having claims against the estate of the abovenamed deceased are hereby required to send them to the undersigned Executor at The Second Floor, Canada Trust Building, 1205 Broad Street, Victoria, British Columbia, before the 25th November, 1976, after which date the Executor will distribute the said estate among the parties entitled thereto, having regard only to the claims of which he then has notice.
JAMES ELLIOTT
Executor
By His Solicitors,
Pearlman & Lindholm

NOTICE TO CREDITORS AND OTHERS
ESTATE OF MARY JANE CLOUGHTON, DECEASED.

Notice is hereby given that creditors and others having claims against the estate of the abovenamed deceased, who died at Victoria, B.C., on June 10th, 1976, are hereby requested to send them, properly verified by Statutory Declaration, to the undersigned at 302 Royal Trust Building, Victoria, B.C., before the 26th day of November, 1976, after which date the Administrator will distribute the said estate among the parties entitled thereto, having regard only to the claims of which he then has notice.
And all persons indebted to the said estate are required to pay their indebtedness to said Administrator forthwith.
Official Administrator
for the
County of Victoria.

BRITISH COLUMBIA SOCIETY OF LANDSCAPE ARCHITECTS EXAMINATION FOR MEMBERSHIP

Applications are requested for persons wishing to become regular members of the B.C. Society of Landscape Architects in accordance with the B.C. Landscape Architects Act.
An orientation meeting will be held on Friday, October 22nd, 1976, at the B.C.S.L.A. offices (A.I.B.C. Building), 970 Richards Street, Vancouver, B.C., V6B 3C1, beginning at 7:30 p.m. to inform all persons seeking membership in the B.C.S.L.A. of the pre-examination procedures. A $100 non-refundable fee is required for writing the exam.
Candidates unable to attend the orientation meeting should contact the Secretary of the Society no later than October 21st, 1976, to obtain the necessary application forms.
Clarice Fraser
Secretary, B.C.S.L.A.
3822 West Broadway
Vancouver, B.C., V6R 2C3
(Phone: 224-3683 or 681-7921)

Advertisement

How's Your Hearing?

Chicago, Ill.—A free offer of special interest to those who hear but do not understand words has been announced by Beltone. A copy of the book "The Truth About Nerve Deafness" by a prominent audiologist will be given to anyone answering this advertisement.

The book contains 8 pages of facts about today's most common hearing problem, the early warning signs, and the possibility of medical or surgical help.

This book is free, so we suggest you write for yours now. Again, we repeat, there is no cost, and certainly no obligation. Thousands of copies have already been mailed, so write today to Dept. 9691, Beltone Electronics Corp., 4201 W. Victoria St., Chicago, Ill., 60646.

Special Offer
FOR PRIVATE PARTY CLASSIFIED ADVERTISERS

Use this handy coupon to place your Classified Advertisement and save money.

Name ....
Address ....
....
Phone No. ....
Signature ....

FILL OUT AND MAIL. OR DELIVER IN PERSON TO
SPECIAL OFFER
Victoria Press Ltd.,
P.O. Box 300,
Victoria, B.C.
V8W 2N4.

No. of Insertions .... Amount Enclosed $ ....

Your ad will run as soon as possible upon receipt of this coupon and payment, or please specify consecutive dates:
....
....

Classification Number .... **10 WORDS MINIMUM**

10 Words for 1 insertion in The Daily Colonist and Victoria Times: **$1.00**
10¢ for each additional word.

10 Words for 3 insertions in The Daily Colonist and Victoria Times: **$2.50**
25¢ for each additional word.

10 Words for 6 insertions in The Daily Colonist and Victoria Times: **$4.00**
40¢ for each additional word.

All ads must be written in regular classified style, and run on consecutive days.

All real estate, mobile home, rental and business advertising is considered to be commercial advertising and will not qualify for this special offer.

SEND CHEQUE or MONEY ORDER
— NO REFUNDS —

This coupon valid until Dec. 1, 1976

THE DAILY COLONIST AND VICTORIA TIMES

BRITISH COLUMBIA HYDRO AND POWER AUTHORITY

Invites tenders for Cleaning of one 55,000-Barrel Fuel Storage Tank at Georgia Generating Station, Chemainus, B.C.

Reference No. Q6 3435

Closing Date: 27 October, 1976

Sealed tenders clearly marked as above-referenced will be received in Room 1026, B.C. Hydro and Power Authority Building, 970 Burrard Street, Vancouver, B.C. V6Z 1Y3 until 11:00 A.M. local time, 27 October, 1976.

Details may be obtained from the office of the Purchasing Agent, 10th Floor, 970 Burrard Street, Vancouver, B.C. V6Z 1Y3, telephone 663-2577 and 663-2560.

NOTICE TO CREDITORS

IN THE MATTER OF THE ESTATE OF GEORGE VERNE PLUMB, DECEASED, late of Trans-Canada Highway, Cowichan Station, B.C.

CREDITORS and others having claims against the above estate are hereby required to send them to the undersigned Executrix at 127 Ingram Street, Duncan, B.C. before the 10th day of November, 1976, after which date the estate's assets will be distributed, having regard only to claims that have been received.

MABLE EDNA PLUMB
EXECUTRIX

Lines Smith, Solicitors

PUBLIC AUCTION
Wed., Oct. 20, 7 P.M.

400 Lots Household Furniture & Appliance, China, Crystal, Silver, Antiques, etc.

71 Toyota Corolla
Automatic

Auction Gallery
966 Yates St. 386-8448
10-19

Public Works Canada / Travaux publics Canada

INVITATION TO TENDER

SEALED TENDERS for the projects or services listed below, addressed to the Head, Tenders and Contracts, Pacific Region, Department of Public Works, Canada, 1444 Alberni Street, Vancouver, B.C. V6G 1A2 and endorsed with the Project Name, will be received until the specified closing time and date. Tender documents can be obtained through the above noted Department of Public Works, Vancouver office and DPW, Room 212, Custom House, 816 Government Street, Victoria, B.C.; can be seen at Sidney Post Office.

SERVICES

Two-Year Cleaning Contract—Customs and Immigration Building, Sidney, B.C.

Closing Date: 11:00 A.M. PST—November 5, 1976.

INSTRUCTIONS

To be considered each tender must be submitted on the forms supplied by the Department and must be accompanied by the security specified on the tender documents.

The lowest or any tender not necessarily accepted.

H. D. Iadoucier
Head, Tenders and Contracts
Pacific Region

$1.20 won't BUY a carpet

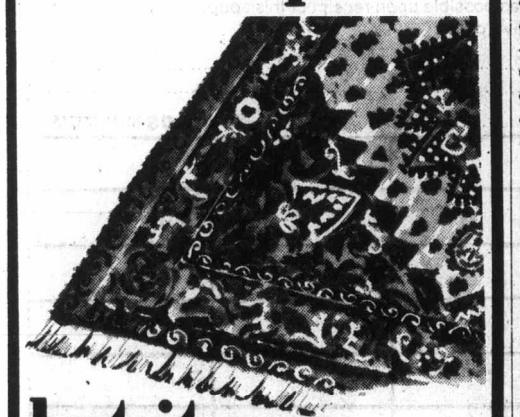

but it can SELL one!

There is a waiting market for carpets and other household items in Classified — where people look for good buys in home furnishings. Place a brief, effective Classified Ad listing your items, prices, and number to call. You will get amazing results!

$1.20 FOR TEN WORDS
One insertion in BOTH Victoria's daily newspapers!

PHONE 386-2121
Monday through Saturday 8 a.m. to 6 p.m.
Classified Advertising Dept.

Victoria's Two Daily Newspapers
THE DAILY COLONIST and VICTORIA TIMES

WAREHOUSE FOOD STORES

• 3475 QUADRA • 47 SONGHEES RD. • 877 GOLDSTREAM • BURNSIDE PLAZA

OPEN EVERY NIGHT 'TIL 9
SAT. 'TIL 6

PRICES EFFECTIVE WED., THURS., FRI., SAT.

WHILE STOCKS LAST • We Reserve the Right to Limit Quantities.

QUADRA, LANGFORD, AND BURNSIDE PLAZA STORES OPEN SUNDAYS 10-6

SUNLIGHT LIQUID DETERGENT Giant 32 oz. 85¢

KRISPEE LGE. BOX POTATO CHIPS 55¢

CARNATION COFFEE MATE Gigantic 18-oz. Jar 1.29

LIBBY'S RED KIDNEY BEANS 3 14-oz. TINS $1

GIGANTIC MEAT SALE
Top Grade — Grain Fed — Alberta
All Warehouse Stores Sell Only GRADE A BEEF

Genuine BABY BEEF LIVER SLICED, lb. 57¢

FRESH GROUND BEEF REG., lb. 65¢

GRAIN FED GRADE A BEEF CROSS RIB ROAST lb. 99¢

FRESH, LEAN PORK SPARERIBS SMALL 3-down, lb. 98¢

THURS., FRI., SAT. ONLY FRESH WHOLE FOWL Clean, Utility, lb. 39¢

CHUCK STEAK GRAIN FED, GRADE A, lb. 79¢

PORK CHOPS Grain Fed Porkers, lb. 1.19

WILSON'S GREEN PEAS Frozen, Fancy 2-lb. BAG 79¢

WILSON'S FROZEN FRENCH FRIES 2-lb. BAG 59¢

SWANSON FROZEN MEAT PIES Chicken, Turkey, Beef 2/89¢

NABISCO SHREDDED WHEAT 15-oz. PKG. 59¢

FRENCH MAID BLEACH Gigantic 180-oz. Jug 1.19

CHEER POWDER DETERGENT 5-lb. Box 2.29

WHITE SWAN PAPER TOWELS 2 ROLLS 89¢

HERSHEY'S CHOCOLATE CHIPS Lge. 12-oz. Pkg. 89¢

BOUNCE FABRIC SOFTENER 20's 99¢

JELL-O JELLY POWDER 5 3-oz. Pkgs. $1

FROZEN BREAD DOUGH Aunt Hannah 5 LOAVES 89¢

VINE RIPENED LARGE BEEFSTEAK TOMATOES lb. 39¢

AVOCADOS Ripe and Delicious 2/39¢

CAULIFLOWER Fresh, Local, Large Head 37¢

RED EMPEROR GRAPES 3 lbs. $1

QUAKER QUICK COOKING OATS 5-LB. BAG 1.19

SEVEN-UP 1.5 LITRES 2 BIG BOTTLES Plus Deposit 89¢

SALADA 60's TEA BAGS 99¢

WEST'S PURE VEGETABLE OIL Large 32 oz. 89¢

NALLEY'S CHILE CON CARNE 14-oz. TINS 49¢

FIVE ROSES FLOUR GIGANTIC 20-LB. BAG 1.99 WITH $8 ORDER OR OVER

CATELLI MAC. AND CHEESE DINNER 7½-oz. PKG. 5/$1

JOLLY MILLER ORANGE FLAVOR CRYSTALS 4 PKGS. 57¢

PALMOLIVE LIQUID DETERGENT 32 oz. 1.19

11:6-pounder top fish in navy coho derby

Wally Yager of 1141 Hadfield, Esquimalt, won the Royal Canadian Navy Anglers' Association Coho Derby, held last weekend, with an 11.6-pounder caught at Beechey Head on a Radiant Squirt.

Yager won first prize of a Peetz reel plus the Royal Canadian Navy Anglers' Association trophy for the heaviest coho.

Second prize went to 12-year-old Kim Marchant, 593 Forward Drive, Colwood, with a 10.7-pound coho taken at Beechey Head on a Radiant Squirt. She won a Tyee fishing net.

Twenty-eight coho were weighed into the derby.

Latest King Fisherman entries:

COHO

Cheanuh Marina

Bill Smethurst, 2639 Shakespeare Street; 7.0, Beechey Head, Strip Teaser.

Steve Godo, 1020 Topaz Avenue; 6.0, 7.0, 5.0, Church Rock, minnow.

Mark Brain, 645 Moss Street; 5.8, Bedford Island, anchovy.

Niel Pearce, 10475 All Bay Road, Sidney; 11.8, 10.0, 8.8, Trap Shack, anchovy.

Vilho Myllyniemi, 3210 Browning Street; 11.0, 9.0.

Rick Lascelle, 825 Goldstream Avenue; 7.0, 9.0, 6.0.

B. A. Burchill, 2150 Fernwood; 10.0, Church Island, Tomic Plug.

Trevor Jones, 4124 Glanford Avenue; 13.0, Church Rock, minnow.

Rod Loughney, 744 Lindsay; 9.2, Becher Bay, anchovy.

G. Vandenburg, 2412 Sarah Place; 11.8, 5.8, Beechey Head, minnow.

Eugene Denes, 616 Cornwall Street; 11.8, 8.0, 6.0, Church Rock, anchovy.

Don West, 202-642 Agnes Street; 6.0, 5.8, Beechey Head, minnow.

J. Szauer, 2540 Roseberry; 6.8, Beechey Head, hootchie.

Brian Bushby, 2768 Grainger Road; 7.8, Beechey Head, minnow.

Alan J. Fox, 543 Linden Avenue; 6.8, Trap Shack, minnow.

Christopher Fox, 543 Linden Avenue; 9.0, Trap Shack, Strip Teaser.

Norm Clarkson, 990 Ambassador; 7.7, Church Rock, minnow.

H. P. Rollin, 922 Meares Street; 5.2, Super Strip Teaser.

George Marios, 3855 Merriman Drive; 10.0, 7.0, Church Rock, minnow.

Keith Baker, 1971 Neil; 6.0, Becher Bay, green and white Flashtail.

V. Zalodski, 3415 Seymour; 10.0, 7.0, Church Rock, pink hootchie.

George Sharples, 586 Tait Street; 8.2, Beechey Head, anchovy.

Ken Hornett, 4003 McLellan; 7.8, Aldridge Point, minnow.

Brian Bosence, 1581 Prairie Street; 13.4, Beechey Head, Strip Teaser.

J. T. Chiasson, 425 Forward Drive; 5.0, 8.5, Beechey Head, Super Strip Teaser.

George Atwood, 205-1007 Esquimalt Road; 5.8, Church Island, anchovy.

J. R. Voss, 870 Phoenix Street; 8.5, Trap Shack.

John Helgason, 137 Virago; 7.8, 5.8, 5.0, Beechey Head, Radiant Squirt.

Alton Coleman, 111 Larson Street, Atikokan, Ontario; 8.8, 11.0, Beechey Head, Strip Teaser.

Russell Chan, 3180 David; 9.3, Beechey Head.

Ken Van Gylswyk, 4044 Carey Road; 10.0, Beechey Head, minnow.

Eugene Denes, 616 Cornwall Street; 5.8, Church Rock, anchovy.

Gordon Davis, 2736 Forbes; 5.0, Beechey Head, minnow.

J. O. Lane, 2827 Ronald Road; 7.8, 7.0, 7.8, Church Rock, anchovy.

Mary Matheson, 1024 Nicholson Street; 6.0, Beechey Head, Strip Teaser.

K. R. Messerschmidt, 2925 Tudor Avenue; 12.10, Beechey Head, anchovy.

Bob Tower, 1051 Wollaston Street; 5.0, Church Rock, minnow.

Gordon Ball, 3950 Marjean Place; 9.2, Church Rock, Strip Teaser.

J. Schaffer, 914 Dunn Avenue; 10.8, Church Island, minnow.

Phil Cornforth, 458 Thetis Crescent; 6.12, Beechey Head, Needlefish.

Thomas Britton, 1021 Tattersall Drive; 8.8, 6.8, Trap Shack, Super Strip Teaser.

E. B. Rowe, 435 Conway Road; 7.0, Beechey Head, minnow.

Grant Gillings, 5861 Sunset Road; Nanaimo; 9.0, Beechey Head, Strip Teaser.

Bob Widnall, 1219 Pandora; 8.0, 7.0, Church Rock, minnow.

A. H. Calvert, 3107 Balfour Avenue; 10.0, Trap Shack.

V. Zalopski, 3415 Seymour; 16.0, 10.0, Church Rock, pink hootchie.

George Read, 744 Front Street; 7.0, Church Rock, minnow.

Pat Milnes, 4116 Sooke Road, R.R. 6; 5.0, 8.0.

Jim Page, 2092 Byron; 7.8, 8.7, 15.2, Beechey Head, hootchie.

Glenn Harris, 5122 Sandgate Road; 7.4, Beechey Head, Flashtail.

C. Margetish, 630 Roseridge Place; 13.8, 7.8, Beechey Head, Strip Teaser.

H. Lundblad, 403-190 Gorge Road West; 6.0, Beechey Head, minnow.

Hugh Statham, 35 Bradene Place; 7.0, Becher Bay, Strip Teaser.

John Sapala, 1749 Howroyd Avenue; 10.0, 6.0, Beechey Head, minnow.

Cas Sapala, 1749 Howroyd; 7.2, Beechey Head, minnow.

Alton Coleman, 111 Larson Street, Atikokan, Ontario; 5.8, Beechey Head, Strip Teaser.

Grace Cottyn, R. R. 1, Mill Bay; 11.0, Beechey Head, minnow, 11.8 Trap Shack, green hootchie.

Bryce Fleck, 3825 Anchorage Avenue; 5.1, Strip Teaser.

Phil Cornforth, 458 Thetis Crescent; 9.8, Beechey Head, minnow.

Bill Jacowenik, R. R. 1, Cobble Hill; 6.0, Beechey Head, minnow.

Con Furey, 404 Moresby Road; 8.0, 5.0, Beechey Head, minnow.

A. Griffiths, 397 Constance Avenue; 6.0, 6.0, Beechey Head, minnow.

T. Simmons, 954 Byng Street; 6.4, Beechey Head, Strip Teaser.

J. B. C. Smith, 1669 Myrtle Avenue; 8.8, 7.0, 6.8, 7.8, 6.8, Beechey Head, Radiant Squirt and anchovy.

R. H. Parkinson, 3380 Fulton Road; 7.4, Beechey Head, minnow.

Robert Love, 2744 Foul Bay Road; 12.6, Beechey Head, minnow.

H. Armstrong, 301-642 Admirals Road; 7.8, Beechey Head, Radiant Squirt.

E. Lobb, 1701 Cedar Hill X Road; 13.4, 5.6, Beechey Head, minnow.

George Bevis, 2056 Frederick Norris Place; 9.0, 5.5, 7.0, 6.0, Bedford Island, Strip Teaser.

Andy Cottyn, R. R. 1, Mill Bay; 12.0, Beechey Head.

Bill Chisholm, 824 Darwin; 9.2, Church Rock, Strip Teaser.

Ed Scott, 501 Marigold Road; 13.0, Beechey Head, anchovy.

Tom Marchant, 593 Forward Drive; 13.0, 7.0, 5.8, Beechey Head, Radiant Squirt.

Dave Williams, 950 Edge Place, 9.0, Church Rock, Strip Teaser.

Dick Albany, 1245 Craigflower Road; 8.0, Beechey Head, anchovy.

R. Kellerman, Box 121, Youbou; 6.2, Trap Shack, Strip Teaser, 7.4, Church Rock, Strip Teaser.

Bob Brazier, 219 Suzanne Place; 10.8, 5.0, Beechey Head, anchovy.

T. Sullivan, 33-2780 Spencer Road; 9.0, 6.0, 6.0, Trap Shack, minnow.

Bill Spiller, 1046 Costin Avenue; 5.8, 9.8, Beechey Head, minnow.

Jim O'Neill, 2604 Capital Heights; 14.8, Church Island, minnow.

Norma Scharbach, 3952 Larchwood Drive; 5.8, Beechey Head, Strip Teaser.

Jack O'Connor, 1244 McKenzie Avenue; 5.0, Church Rock.

Frances O'Connor, 1244 McKenzie Avenue; 5.0, Church Rock, Strip Teaser.

E. Walt, 372 Lagoon Road; 8.2, Beechey Head, Strip Teaser.

Pamela Turnbull, 756 Porter Road; 7.2, 5.6, Beechey Head, Strip Teaser.

Norman Teng, 2816 Shakespeare Street; 5.4, 5.4, Church Rock, anchovy.

Bob Jones, 1045 Nicholson; 7.8, Bedford Island, minnow.

Roy E. Taylor, 1883 Allenby Street; 10.0, 5.8, Beechey Head, anchovy.

J. Schaffer, 914 Dunn Avenue; 10.0, 8.8, 7.0, Church Island, minnow.

G. Earl, 3057 Carola Place; 7.0, 8.0, Church Island, Flashtail.

Harold Joe, Box 246, Duncan; 16.8, Bedford Island, Grey Ghost Bucktail.

George Doulakis, 206-1870 McKenzie Avenue; 8.8, Beechey Head, Strip Teaser.

Art Archer, 3225 Happy Valley Road; 7.8, 8.0, Beechey Head, Strip Teaser.

Gordie English, 888 Goldstream Avenue; 14.0, Beechey Head, minnow.

Caravan Juan De Fuca

Arnold Foster, Hope; 10.5, Otter Point, minnow.

George Brown, 937 Shirley Road; 9.2, 8.5 Otter Point, minnow.

Sooke Harbor Marina

D. Mark Grant, R. R. 2, West Coast Road, Sooke; 8.0, Secretary Island, Strip Teaser.

David H. Paterson, 6797 Grant Road, R. R. 2, Sooke; 8.0, Bluffs, minnow.

Elden Smith, 6947 Sooke Road; 6.0, Otter Point, minnow.

Alec Merriman, 1184 Goldstream Avenue; 8.4, 5.2, Secretary Island, Minnow Teaser with anchovy.

Beryl Johnston, 1181 Goldstream Avenue; 5.0, Secretary Island, Tom Mack Spoon.

Max Rudiger, Ella Road, Sooke; 10.4, 5.4, 7.8, herring.

L. B. Johnston, 1181 Goldstream Avenue; 6.8, Secretary Island, Minnow Teaser with anchovy.

Francis Leheureux, 1678 Donnolly; 9.8, Secretary Island, Strip Teaser.

Bob Simpson, 2697 Peatt road; 8.0, 7.0, 5.8, 6.0, Secretary Island, minnow.

Muriel Cook, 1548 Whiffen Spit Road, R. R. 2, Sooke; 10.0, 5.12, Bluffs, spoon.

A. Kozak, 5 - 4007 108th Street, Edmonton, alberta, 6.0, 5.8, Secretary Island.

R. Tennant, 5796 Woodlands Road; 8.8, 9.8, Otter Point, Strip Teaser.

Jerry Petrie, 211-967 Collinson; 5.4, 10.8, Otter Point, Strip Teaser.

Bob Simpson, 2697 Peatt Road; 8.0, 6.0, Otter Point, anchovy.

Thelma Kozak, Sooke; 6.0, Secretary Island, minnow, 7.0, Secretary Island, minnow.

Art Bailey, Box 272, Sooke; 8.3, 7.2, 7.8, Secretary Island, minnow.

Matthew Simpson, 2697 Peatt Road; 7.3, Otter Point, Strip Teaser.

West Bay Marina

F. L. Anderson, 3135 Balfour Avenue; 8.0, 5.8, Saxe Point.

Mick Richardson, 206-467 Lampson Street; 9.0, McCauley Point, Strip Teaser.

D. Jeffrey, 301-350 Douglas Street; 9.0, McCauley Point, Strip Teaser.

Jack Parker, 951 Lamson Street; 6.8, 9.0, Brotchie Ledge, Radiant Squirt.

Deep Cove Marina

Don Ramsfield, 1658 Warren Gardens; 7.0, Saanich Inlet, Cowichan Spinner.

Richard Piesch, 1940 Taylor Street; 6.8, 8.0, 9.0, Wain Rock, Flashtail.

A. Lamrock 4460 Majestic Drive; 6.0, Hatch Point, Stingsilda.

F. Jarvis, 3917 Ansell Road; 11.0, 12.10, 7.10, Hatch Point, Stingsilda and Pirken lure.

Bosun's Marina

G. McCoy, 1178 Tattersall Drive; 7.4, Cowichan Bay, bucktail.

M. McCoy, 1178 Tattersall Drive; 8.0, Cowichan Bay, bucktail.

Adam Ozero, 419 Walter Avenue; 7.8, Cowichan Bay, bucktail.

Genoa Bay Marina

Alix Doull, 4-1420 Hampshire Road; 8.9, Cowichan Bay, Flashtail.

Beachcomber Marina

Ted Gunnerud, 4-2780 Spencer Road; 5.12, Englishman river, Pirken lure, 5.4, Cottam Point, Pirken lure.

Mossman Cook, 335 Arnot; 10.6, Cottam Point, Tom Mack Spoon, 7.8, 6.14, Englishman River, Grey Ghost Bucktail and Yellow Flashtail.

R. J. Garfat, 1448 Jamaica Road; 8.4, Northwest Bay, bucktail, 9.2, 6.3, 10.2, Northwest Bay, Flashtail and bucktail.

Richard Bird, 1239 Walnut Street; 6.10, Cottam Point, green and white Flashtail.

J. Delves, Box 28, Marina Way, R. R. 1, Nanoose; 8.12, Madrona Point, Strip Teaser.

Angeline Morgan, 1680 Bob-O-Link Way, Nanaimo; 6.0, 6.2, Englishman River, gold hootchie.

Hazel Cook, 335 Arnot; 7.0, 6.8, Cottam Point, Grey Ghost Bucktail.

Dave Sutherland, R. R. 1, West Bay Estates, Nanoose; 12.0, Englishman River, orange Flashtail.

Killarney Resort

Larry Amos, R. R. 1, Campbell; 12.0, 8.8, 9.7, 7.14, Miracle Beach, Rex Field Buzz Bomb.

Denny Amos, General Delivery, Merville, Courtenay; 6.14, 6.9, 5.3, Miracle Beach, Buzz Bomb.

Will Barnes, 1214 Glyn Road; 7.12, 9.4, Williams Beach, Buzz Bomb.

SPRING (CHINOOK)

Cheanuh Marina

Mark Brain, 645 Moss Street; 10.4, Bedford island, anchovy.

Niel Pearce, 10475 All Bay Road, Sidney; 16.8, Trap Shack, anchovy.

Vilho Myllniemi, 3210 Browning Street; 7.0.

Rick Lascelle, 825 Goldstream Avenue; 12.0.

Don McMillan, 538 Warren Avenue; 6.8, Becher Bay, minnow.

P. J. Slobbe, 3420 Aloha Avenue; 7.0, Beechey Head, Strip Teaser.

Doug Hendrie, 434 Forward Drive; 11.0, Church Rock.

George Read, 744 Front Street; 12.8, Church Rock, minnow.

Jim Page, 2092 Byron Street; 8.6, 5.7, Beechey Head, hootchie and Strip Teaser.

Alton Coleman, 111 Larson Street, Atikokan, Ontario; 5.0, 6.0, 5.0, Beechey Head, Strip Teaser.

Grace Cottyn, R. R. 1, Mill Bay; 5.0, Beechey Head, minnow.

Sooke Harbor Marina

Alec Merriman, 1184 Goldstream; 15.13, Secretary Island, Minnow Teaser and anchovy.

J. E. Weightman, Box 49, Sooke; 5.12, Secretary Island, Strip Teaser.

Van Isle Marina

Bruce Taylor, 3881 Savannah Avenue; 5.8, East Point, Stingsilda.

Deep Cove Marina

John Wiltjer, 9361 Maryland Drive, Sidney; 5.6, Pirken lure.

West Bay Marina

Phillip Callan, 3-2680 Prior Street; 14.0, Trial Island, Pink hootchie.

F. A. Goodwin, 3608 Quadra Street; 14.4, Victoria Waterfront, Krippled Minnow.

Beachcomber Marina

M. Harding, 921 4th Avenue, North, Port Alberni; 8.12, 7.8, Northwest Bay, herring and hootchie.

R. J. Garfat, 1448 Jamaica Road; 6.9, Northwest Bay, Flashtail.

Ted Gunnerud, 9 Beachcomber Marina, R. R. 1, Nanoose; 20.8, Cottam Point, Pirken lure.

Darren J. Smith, R. R. 1 Beachcomber Marina, Box 21, Nanoose; 6.8, Strip Teaser.

KING FISHERMAN

CLC grab for power a failure—Williams

By JIM HUME
Colonist Reporter

If the Oct. 14 day of protest against the Anti-Inflation Board was a Canadian Labor Congress attempt to grab power it was a failure, Labor Minister Allan Williams said Tuesday.

The minister, who said the full impact of the protest was still being studied in B.C., said he did not accept the official CLC view that the protest was against the AIB.

"I didn't see it as a protest against the Anti-Inflation Board," he said. "I think that was only a smokescreen. I think it was an attempt on the part of the CLC to show it had political power in Canada — which it has never enjoyed before.

"I see the CLC as having used the protest as an attempt to grab power for itself, and in that regard it was probably a failure because across the nation there appears to have been a considerable lack of support for this activity."

Williams said it was obvious from incidents before the walkout and in its aftermath that the day of protest had revealed a great deal of division in CLC ranks.

"Suggestions of harassment, questions of whether union members should be allowed to vote or whether to accept the dictates of the CLC, all of these things are very divisive for the labor movement and problems stemming from that divisiveness may be with us for a considerable amount of time," he said.

Williams said he would have more to say about the day of protest and its ramifications when studies by department officials were completed.

Williams
. . . 'smokescreen'

One of the matters under study is a B.C. Labor Relations Board ruling, before the walkout, that the day of protest could not be regarded as a strike.

"We are waiting to receive the detailed reasons for the board's decision," he said. "I would like to say that the definition of 'strike' didn't come in with the Labor Code in 1972. It has in fact been in law since 1930 and has a similar definiion in other provinces as to what constitutes a strike and what does not.

"That's one of the aspects we have to concern ourselves with. If indeed it was a political protest, we should change the labor laws in order to deal with this kind of protest . . . (but) we must consider also the ramifications of making a change in the labor laws which could be greater than the parliamentary cure."

He said that once studies of the LRB ruling and its reasons were completed "we will have other things to say on what government's role is and should be in Canada for what is a new mechanism for protest."

Williams added that one of the more significant aspects of the protest was "not how many people stayed away from work but how many carried on."

It has been estimated that across Canada one million workers out of a total work force of around 10 million downed tools last Thursday.

Williams said the final figures were not yet in for B.C. because "there appears to be some difficulty in determining from the private sector how many employees were not at work" as a result of the protest call.

Early studies indicate that the forest industry provided most of the support for the one-day shutdown. Williams said he couldn't understand why, "since the forest industry was not affected by any decisions of the AIB."

Trudeau bound for Tokyo talks

OTTAWA (UPI) — Prime Minister Trudeau left Ottawa for Tokyo Tuesday, for a series of trade talks with Japanese Prime Minister Takeo Miki and members of his cabinet.

He is scheduled to begin his first discussions with the Japanese government leaders Thursday.

The two government heads are expected to sign a trade and economic pact to pave the way for future industrial and investment agreements.

Canada is looking for an economic agreement similar to the one it reached with the European Economic Community earlier this year, dealing with bilateral economic exchange to open doors for increased trade.

The Canadian government is also hopeful it can persuade Japan to participate more fully in international political affairs.

Japan is Canada's second-largest trading partner, and Canada is Japan's seventh-largest trading partner.

Trudeau hopes to convince Japanese businessmen that Canada provides good investment opportunities and that Canadian investment restrictions are not so severe as Japan's own or those of other countries.

Canadian energy officials said they would welcome Japanese investment in nuclear and oil-gas exploration, and promised to work toward lifting Canada's oil export barriers if Japanese technology ahd investment helped develop the Alberta oil sands, one of the world's largest untapped petroleum sources.

During the eight-day single-nation visit, industry and commerce officials travelling with Trudeau will ask Japanese businessmen to consider investing in secondary industry in Canada, especially industries which produce a degree of pollution the Japanese islands can no longer support.

User-pay target of water system

The user-pay principle is to be applied to the operation of Victoria's water distribution system.

City engineer John Sansom is working toward establishing the system as a self-sustaining utility, separate from the general revenue budget.

In a report to city council, Sansom recommended closer scrutiny of the city's water distribution system. He suggested that a senior and a junior engineering assistant be appointed to supervise all waterworks construction.

He also recommended an over-all study to determine the adequacy of the system and to set up priorities for annual replacement and maintenance programs.

Sansom also urged that hydrant maintenance be stepped up immediately.

Adequacy of the water distribution system will first be tested in James Bay. Sansom said this could be done without any inconvenience to residents.

$1.20 won't BUY a garden shed

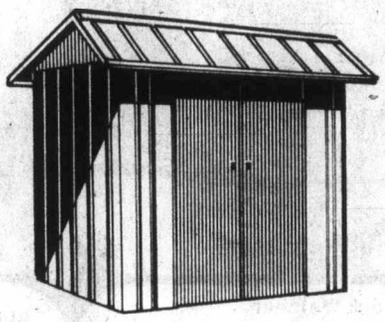

but it can SELL one!

Garden equipment is easy to sell in Victoria — city of gardens. If you have a garden shed or tools you no longer need, they will be sold promptly when you place a brief, descriptive Classified Ad in this paper.

$1.20 FOR TEN WORDS
One insertion in BOTH
Victoria's daily newspapers!

PHONE 386-2121
Monday through Saturday 8 a.m. to 6 p.m.
Classified Advertising Dept.

Victoria's Two Daily Newspapers
THE DAILY COLONIST
and VICTORIA TIMES

CLASSICAL RECORD SALE
the Bay

ANGEL RECORDS

Your favourite music recorded by international stars.
Super Christmas gifts here!
Sale, each 4.99
Records, Main Floor

1. Favourite Waltzes by Johann Strauss
2. Beethoven's Emperor with G. S. Cleveland
3. Beethoven's Pastoral No. 6 with Otto Klemperer
4. Beethoven Ode to Joy Ninth Finale
5. Chopin Waltzes with Malcuzynski
6. Chopin For A Summer Night with Hollywood Bowl Orchestra
7. Scheherazade by Rimsky-Korsakov
8. Soviet Army Chorus and Band with Russian favourites!
9. Music of Liszt played by Garrick Ohlsson
10. Tchaikovsky Spectacular directed by Andre Previn
11. Rafael de Burgos conducts Orff/Burana
12. Beverly Sills sings Music of Victor Herbert

Hudson's Bay Company

— AP

U.K. copies for Acropolis

Plaster cast of classic Greek sculpture, Cecrops and Daughter, is a stage in process of copying irreplaceable 2,500-year-old statues adorning Acropolis in Athens. British Museum in London is making the copies to save Acropolis art from pollution damage. Originals will be displayed indoors. (See also Page 27.)

Non-confidence move

OTTAWA (CP) — A third motion of non-confidence in the Trudeau government within a week was moved Tuesday in the Commons.

In the fifth day of the throne debate, Conservative John Wise (Elgin) moved that the Commons declare no confidence in the government particularly because of alleged failure to solve agriculture problems.

Wise referred to "distress of the industrial milk producers, the excessive importation of beef from Australia and New Zealand, and the lack of effective co-ordination between federal and provincial agricultural authorities."

The government has already defeated two non-confidence motions since the new session of Parliament opened last week.

The motion of Wise will be voted on today.

Earlier, former prime minister John Diefenbaker lashed out at the throne speech, saying it indicated the mess the country was in.

Diefenbaker, in a lengthy, humorous speech, also warned the government not to rush into resolving the long-standing issue of bringing the consitution to Canada without first obtaining the support of all provinces.

Police release bank suspects

MONTREAL (CP) — Six people detained in connection with a weekend bank extortion in nearby Laval have been released "because evidence of their involvement was insufficient," a city police spokesman said Tuesday.

Postal injunction battle adjourned

OTTAWA (CP) — The battle between the government and the Canadian Union of Postal Works was shifted out of the Federal Court of Canada Tuesday after Mr. Justice Hugh Gibson granted requests from both sides for an adjournment of hearings.

Lawyers for the government and the union requested the delay while the dispute over technological change was referred to a mediator.

The court had been hearing a government bid for an injunction that would ban strikes by inside postal workers and a counter-injunction from the union that would suspend further technolgocal changes in the post office until disputes over the changes were resolved.

A statement of understanding presented to the court by government lawyer Andre Garneau and union lawyer Gaston Nadeau said the adjournament of the Federal Court hearings would remain in effect until the dispute had been settled by a mediator or as long as "the status quo exists."

However, immediately after the adjournment was granted by Gibson, there were indications the truce was shaky.

Joe Davidson, president of the postal workers, said his reading of the phrase status quo was that "things will remain as they are."

To him, that meant no strikes and no further technological change until the current disputes had been settled.

But Garneau said his interpretation of status quo was "that we continue to abide by the collective agreement as we always have, and I hope it means for the other side that they will continue to refrain from striking."

If either side feels the status quo has been broken, it can re-open the Federal Court hearings on 48 hours' notice.

Davidson said he hoped a mediator acceptable to both parties would be named today.

Meanwhile, while lawyers were attempting to reach some sort of agreement at the Federal Court building, Treasury Board President Robert Andras announced plans to take disciplinary action against federal public servants "who took part in recent illegal strikes."

Andras said in a statement issued by his office that "employees of the public service of Canada will, for each day of illegal activity, lose one day of pay and have a written reprimand placed on their personnel files."

The measures would apply to postal workers who took part in the recent series of rotating strikes and all federal public servants who "participated illegally" in the labor movement's day of protest Thursday against the federal anti-inflation program.

The bitter feelings and the tangle of legal proceedings have arisen from a long-standing fight over the introduction of technological changes.

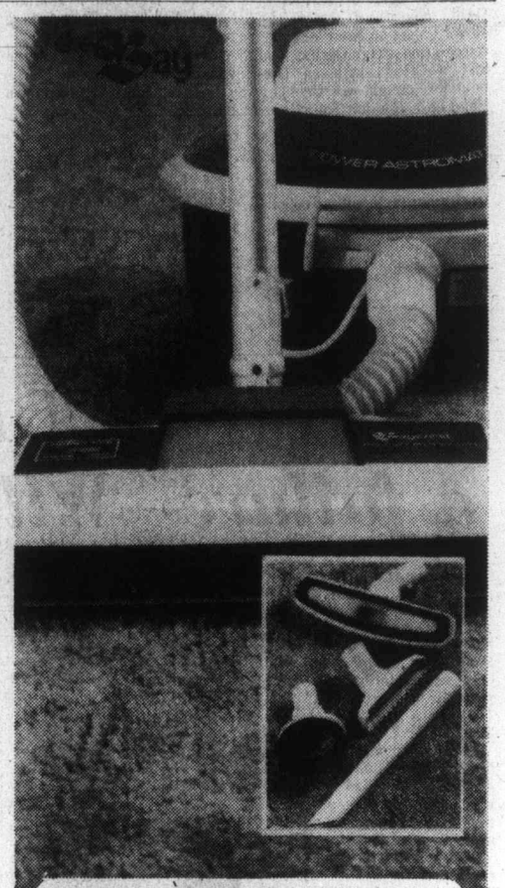

Baycrest Powerhead Vacuum takes the work out of Housework

Now through Saturday 199.99

Fast and powerful, the Powerhead makes short work out of clean-up jobs. Features 2-stage full suction motor, free-wheeling body for those hard-to-get-at places and generous-sized filter bag. Attachments and full year warranty on parts and labour are included at this price. #HB8021

Floor Care, Fourth Floor

DAILY STORE HOURS 9:30 A.M. TO 5:30 P.M.
THURSDAY AND FRIDAY TO 9:30 P.M.
PHONE 385-1311. FREE CUSTOMER PARKING.

housewares FAIR
LIVING IDEAS 76

It's our cook it, broil it, boil it, fry it, mix it, blend it, brew it sale of terrific kitchen electrical appliances

the Bay

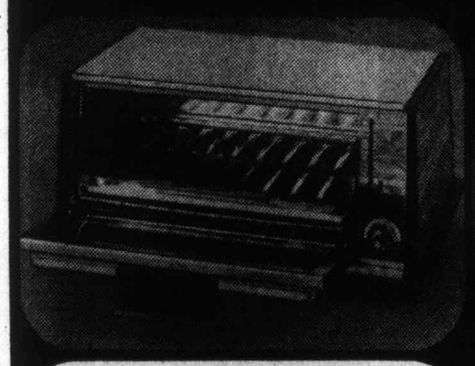

King size CGE Toast-R-Oven toasts 4 slices of bread
And it bakes and warms with oven temperatures from 200°-500° F. Top browns open face sandwiches and broils meat, too. Opens wide for easy cleaning and works on 1500 watts.
Sale, 74.99

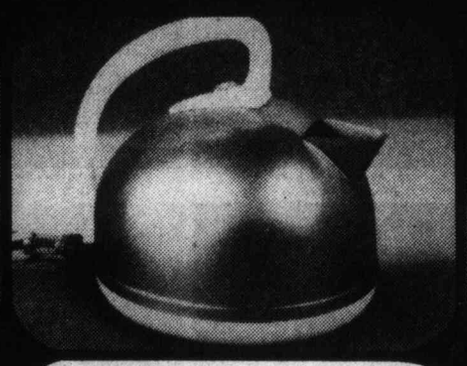

CGE Kettle boils water quickly for tea in a hurry!
Attractively styled kettle has detachable cord, one-year guarantee and it's the kind of kettle you'll use and appreciate for years and years. Get one for yourself; get another for a friend as a gift!
Sale, 24.99

Philips Crock Watcher simmers tasty meals
The new exciting way to prepare dozens of healthy meals. Unique "auto cook" pre-heats cooker quickly so you don't have to pre-cook anything. Washable ceramic inner crock with glass cover. One-year guarantee.
Sale, 34.99

Buffet Style Sunbeam Frypan has Teflon II Coating
Removable crockery insert, tilt leg, tilt high dome buffet style decorator lid all make this a fine buy! Removable cord insert. 11½" size.
Sale, 49.99

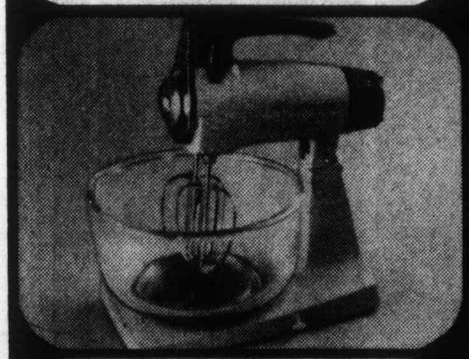

Sunbeam Mixmaster Mixer is a kitchen luxury!
Bake your own bread using the dough kneading attachments on this marvellous machine. Has 2 glass bowls and you'll appreciate it's many uses.
Sale, 79.99

Make delicious refreshments with Oster Blender!
Blender recipes are fun to make, and easy, too! Stable, well-balanced base won't tip, powerful motor with on/off switch and removable long-lasting stainless steel blades plus a convenient handle and pouring lip make this an excellent addition to any kitchen.
Sale, 32.99

Oster Automatic Pulp Ejector Juice Extractor
Sale, 86.99
Make your own fresh juice from fruit and vegetables with powerful high or low speed machine that features stainless steel basket, cutting blades. Has 4-cup juice capacity; juice collector has built-in handle, pouring lip. 1-yr. guarantee. Recipe book included.

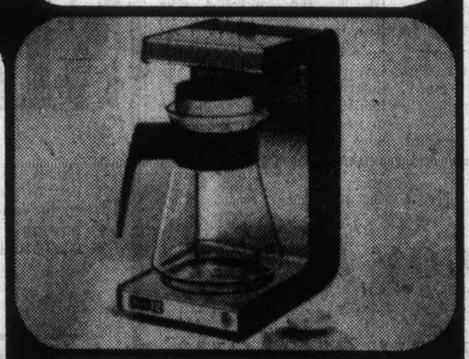

Philips Coffee Maker filters delicious brew
Nice and handy 60-oz. capacity with thermostat control that keeps coffee at serving temperature so it needn't be boiled again. Brews full pot in 8 minutes in Philips filtration system.
Sale, 39.99
Housewares, Third Floor

Learn how to do it during the Bay's Housewares Fair . . .

enjoy informative demonstrations of Oster, Nordic Ware and Sunbeam products.

Thursday 9:30-5:30

Friday 12-5:30

Saturday 9:30-5:30

Daily Store Hours 9:30 A.M. to 5:30 P.M. Thursday and Friday to 9:30 P.M.
Phone 385-1311. Free Customer Parking.

Hudson's Bay Company

B.C. labor biggies heading for showdown

By DON COLLINS
Colonist Reporter

The move to dump B.C. labor czar Len Guy is under way in earnest.

The tough-talking secretary-treasurer of the B.C. Federation of Labor will be challenged for his job next month by Art Kube, "king of the co-ordinators" and choice of the influential forces who would chart a new course for the federation.

The challenge, in the making for a long time, will pit some of the heavyweights of the labor movement against each other and lead to what is expected to be a "serious bloodletting" by the time the federation convention opens in Vancouver Nov. 15.

Guy, who knew he might be in for a fight, got the answer late Tuesday when Kube made a personal visit to his office to let him know where he stood.

At 41, Kube has been in Vancouver for two years as Canadian Labor Congress eduation director and was the chief B.C. co-ordinator in labor's day of wage control protest last Thursday.

At best, he is the second choice of those who have been working behind the scenes to get rid of Guy, whom they look on as a man with a lack of tact and a threat to the unity of the movement.

An earlier attempt was made to enlist Jim Kinnaird, who gained considerable popularity and respect as a no-nonsense union leader, associate deputy labor minister and more recently as a successful trouble-shooter.

Ironically, as Kube was slipping into the picture Tuesday, Kinnaird was returning to his old post as president of the 60,000-member B.C. and Yukon Building Trades Council. However, his election during the council's convention at Duncan wasn't expected to have any influence on the outcome of the Guy-Kube battle.

One high-ranking construction union official attending the convention told the Colonist he was almost certain the building trades would swing their weight behind the defence of Guy.

If so, it would add considerably to Guy's support at the

Continued on Page 2

Guy
. . . faces dump move

Island
Financial Centre
435 Trunk Road
Duncan
Ph. 746-6181

The Daily Colonist.

Vancouver Island's leading newspaper since 1858

Sunny, high 15
Weather Details On Page 2

No. 261 — 118th Year | VICTORIA, BRITISH COLUMBIA, WEDNESDAY, OCTOBER 20, 1976 | *** | 15c Daily, 30c Sunday

— CP

AWAY WE GO, Margaret and Pierre Trudeau seem to be saying as they give two-year-old son Sacha a goodbye swing Tuesday as prime minister's party prepared to leave Vancouver airport for flight to Japan. (See also Page 43.)

Ship abandoned, 13 men feared lost

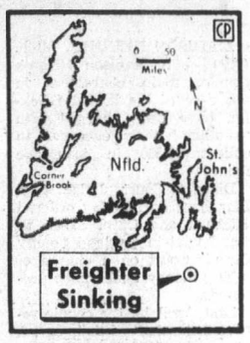

Rescue in Atlantic

HALIFAX (CP) — One man is dead, 12 are missing and two others were rescued Tuesday from stormy seas off Cape Race, Nfld. The men abandoned the freighter Gabriella which was taking on water.

A rescue centre spokesman here said one man is in hospital in St. John's, Nfld., being treated for exposure and another is in critical condition aboard the container ship Trans America.

Thes eaman in hospital was hoisted from a life raft by a military helicopter late Tuesday. An attempt will be made by a military rescue crew today to lift the injured seaman off the Trans America. The body of a seaman who died before rescuers could reach him is also aboard the Trans America.

The Trans America, bound for Toronto, was diverted to the area 60 miles southeast of Cape Race when it picked up a distress signal from the Gabriella at about 10 a.m. The ship was remaining in the area.

Seas were more than 40 feet high as the military rescue team reached the area and winds gusted to 100 kilometres an hour. Early radio contact with the rescuers indicated some seamen had been spotted on rafts while others were floating in the water.

The Dutch-registered Gabriella was reported taking on water but was believed to be still afloat.

An Argus long-range patrol aircraft was to remain in the area overnight to await the arrival of two military helicopters from Canadian Forces Base Summerside, P.E.I.

The destroyer Skeena left St. John's late Tuesday and was expected to reach the search area early today.

Rescuers strip, 'snuggle' storm victim

ST. JOHN'S, Nfld. (CP) — "We stripped off our clothes and gave him our own body heat aboard the helicopter," Sgt. Winston Hurry said Tuesday night as he told how a survivor from the Dutch ship Gabriella was plucked from raging seas off Newfoundland.

Hurry, a Canadian Forces rescue specialist with medical training, was one of the six crew members in an air-sea rescue helicopter sent from Summerside, P.E.I., to the spot where the 1,200-ton Gabriella was reported sinking, about 130 miles southeast of St. John's.

"When we got there we saw nine men in a liferaft," Hurry said.

The seas were 40 feet high, driven by winds gusting to more than 70 knots, well beyond hurricane force.

Hurry was lowered on a wire rope as the helicopter was tossng in the wind at heights of between 10 and 60 feet above the wave tops.

"One man was still conscious," Hurry said but there were no signs of life in the other eight.

A net was lowered and Hurry helped the survivor into it. The man had a lifering tightly clasped and would not let it go.

He slipped out of the net into the water as the net was lifted but Hurry kept hold of a rope tied to him.

The helicopter then lowered a deviced called a horsecollar which is wrapped under the arms.

Hurry, with the help of the helicopter's pull, managed to get the man back into the liferaft after a 20-minute struggle.

The man, who Hurry estimated weighed 250 pounds, was too exhausted to keep his arms by his sides, a position necessary to remain within the horsecollar.

So Hurry put the horsecollar on himself, then wrapped both arms and legs around the man to hold him. As the helicopter hoisted both out of the liferaft the sergeant discovered a rope was tangled

Continued on Page 2

Guerrillas battle deadline

BEIRUT (AP) — Palestinian guerrillas counter-attacked Tuesday and claimed they recaptured the key town of Marjayoun wrested from them the day before by right-wing Lebanese Christian forces.

Townseople reported the Christian militiamen had launched their assault Monday from armored cars and helicopters bearing Israeli army markings.

The Palestinians, who used Marjayoun in southern Lebanon as a base for operations against Israel, were battling to beat a deadline of 6 a.m. Thursday when a ceasefire in the Lebanese cilvil war is to take effect.

Leaders of the right-wing Christians and leftist Moslems in the civil war generally approved the ceasefire plan reached at a weekend meeting of six Arab leaders in Saudi Arabia.

Ginnell won't sign, arena pact held up

By HUBERT BEYER
Colonist Reporter

The controversy over a proposed anti-violence clause in the 1976-77 contract between the city and the Victoria Cougars hockey club reached a new climax Tuesday.

It appeared that Cougars owner-manager Pat Ginnell called the city's bluff and refused to sign the contract unless the controversial clause was deleted.

The deadline for signing the contract was Tuesday. Mayor Michael Young, who has been the strongest supporter of the proposal too insert an anti-violence clause in the agreement, was out of town Tuesday when city council's committee of the whole dealt with the matter.

There was general confusion when the aldermen were informed of the latest development. Eventually, the committee decided to do nothing and "let Ald. McKenzie chew it over for a week."

Ald. Ronald McKenzie is chairman of the parks and recreation committee in charge of the Memorial Arena operations.

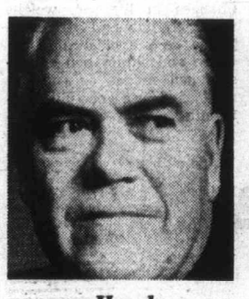

Hood
. . . looking 'stupid'

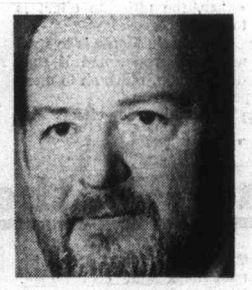

Wright
. . . 'pretty goofy'

Ald. Alf Hood asked somewhat sardonically whether city council was going to change its mind again on the matter.

"We're starting to look pretty damned stupid," Hood said.

Ald. Robert Wright agreed with Hood, saying he thought "it was pretty goofy when we discussed it last week and it's goofy now."

There were other signs that city council's solidarity on the issue was beginning to falter.

Ald. Robert Ellis told the committee the city didn't need the clause to regulate behavior of hockey players in the arena.

"All we have to do is police the thing a little better and if there are fights on the ice, someone's going to be locked up," he said.

Ald. William Tindall suggested that city council

Continued on Page 2

U.S. writer rates PM 'most gifted'

WASHINGTON (CP) — Syndicated columnist Joseph Kraft, in a Washington Post article entitled "an inflationary lesson from Canada," describes Prime Minister Trudeau as "perhaps the world's most gifted leader."

The Ottawa story, outlining Canadian anti-inflation moves, quotes Trudeau as saying "we've brought down inflationary expectations," but admitting he had paid "a pretty heavy price" in personal popularity and national unity.

"The lesson for all other countries, including the United States, is unmistakable," Kraft writes.

"It is that weaning industrial societies away from constantly rising expectations is an extremely dificult task. . .

"No one can look at the Canadian experience and be optimistic about the rest of the world where presidents and prime ministers are so much less intelligent and so much less willing to sacrifice popularity to principle than Trudeau."

Kraft's columns are occasionally carried by the Colonist.

To suicidal but 'sane'

Psychiatrist offers ways out of world

OTTAWA (CP) — A Kingston, Ont., psychiatrist says if a patient can't be classified as demented, delirious or psychotic, he will suggest 10 methods of committing suicide for those "who want off this earth."

"The rest of them (patients) know, or ought to know, what they're doing," Dr. Robert McCaldron writes in the Oct. 9 issue of the Canadian Medical Association Journal.

"We all will die, some sooner, some later. My contention is simply that those who seem hell-bent on making it sooner should not be impeded in the fulfilmen of their destiny."

McCaldron says he does not advocate persecution of the sick or weak, but says doctors have been taking too much responsibility for their patients' well-being.

He says doctors should use their knowledge and experience to advise and inform their patients, but it is not a doctor's responsibility to chase patients to make sure this advice is followed "or as the current euphemism puts it, to motivate them," to change suicidal lifestyles.

"I can't assume the responsibility for your well-being if you choose to smoke excessively, hit up speed or smack, drink a quart of booze a day, weigh 300 pounds, drive too fast without a seatbelt, or if brushing your teeth is the most vigorous exercise in your life."

McCaldron said he used to use involuntary commitment — legal, forcible detention in a psychiatric facility for a month which can be authorized by any doctor — to protect emotionally disturbed suicidal patients.

"Now I reserve involuntary commitment to only three classes of patients: The demented, the delirious and the psychotic."

Inside

Bourassa hits hustings first —Page 6

Cabinet game at convention —Page 7

No Cooperperson for Cooperman —Names in News, 15

Arts council digs dust and diapers —Page 28

11:6 coho wins navy's derby —King Fisherman, 43

	Page
Background	5
Bridge	33
Classified	31-40
Comics	30
Crossword	36
Editorial	4
Entertainment	28
Family	23-25
Finance	12-14
King Fisherman	43
Marine Calendar	28
Names in the News	15
Provincial Court	9
Sports	18-21
Television	32

Vancouver costs leap

OTTAWA (CP) — Vancouver residents faced the largest rise in the cost of living among 13 major cities during September with the consumer price index climbing 1.2 per cent, Statistics Canada reported Tuesday.

The 12-month increase in Vancouver prices of 9.3 per cent was also the highest in the country.

Halifax fared best among the 13 cities during September, with prices declining 0.2 per cent from August.

Nationally, prices rose 0.5 per cent in September for a 12-month rate of increase of 6.5 per cent.

Higher prices for oil and gasoline and increased shelter charges were major contributing factors to the price index increase in Vancouver. Prices of food at home rose slightly.

Airlines have pay-now, fly-later plans

Charter rates cross-Canada

Canadian Press

CP Air and Air Canada announced Tuesday pay-now, fly-later plans which they hope will fill empty seats on domestic flights.

"Charter class fares" will be from 30 to 44 per cent lower than economy return fares on Canadian routes 700 miles or longer starting Feb. 1.

Under the plan, a round-trip ticket would cost the normal one-way fare plus $31.

Conditions are that reservations for outbound and return portions of the trip must be made at the same time, and at least two months prior to departure, a statement from the airline said. There will be a $20 cancellation fee.

Trips under the program must last at least 10 days and no more than 30 days.

The new fares will replace a current 30-per-cent discount for trips of 10 to 30 days.

Tickets must be issued and paid for within seven days from the date of making the booking.

Under the program, a return ticket from Montreal to Vancouver would cost $223, down from the current economy fare of $384. Calgary to Winnipeg fare would be $112, down from $162, and Halifax to Vancouver return would be $258, down from $454.

The new fares will be filed with the Canadian transport commission Thursday for approval.

—AP

Leftists face up to major China purge

Caricatures of four Communist party members, targets of China's latest political purge, hang from public building in Shanghai after accusation of plotting coup attempt against government of Premier Hua Kuo-feng after death of Mao Tse-tung. The four, reportedly under arrest, are, from left, Vice-Chairman Wang Hung-wen, Vice-Premier Chang Chun-chiao; Madame Chang Ching, widow of Mao; and politburo member Yao Wen-yuan. Banner on top reads, "Strongly demand the reform of Shanghai Revolutionary Committee," in which the four politicians began their party careers.

Labor biggies near clash

From Page 1

federation convention where his fate will be spelled out by 700 delegates.

Those in the know say Kube will draw support from many of the biggest unions such as the International Woodworkers of America, the B.C. Government Employees' Union, the Canadian Union of Public Employees and the United Steelworkers. Guy's forces are likely to be mustered from among the left-wing troops who will account for 200 to 300 of the 700 delegates. Support from the building trades would be expected to make for an even battle.

"Guy is a real fighter and it's not going to be easy," one of the backroom manipulators told the Colonist.

There has been no official announcement of Kube's selection because of a desire to keep the lid on plans for the time being.

Those responsible see him as a man of proven capabilities and broad appeal, but there are other key B.C. labor personalities who do not.

"A lot of people see Kube as a carpetbagger," one leading union official confided. "He is supposed to be the CLC's education director in B.C., but the results haven't been that impressive."

He said many felt Kube was "exiled" to B.C. After unsuccessfully challenging Donald Montgomery for the CLC secretary-treasurer's post during the 1974 convention.

Jack Munro, western regional president of the IWA — largest of the unions — readily admits he is part of the movement to unseat Guy and speaks highly of Kube.

"There is a group of people very concerned about the problems the trade union movement is headed for with the governments at all levels," Munro said.

"We feel the only way we can be successful at retaining the rights of a free society is to do so with a united front. But right now in B.C. the unions and their members are not of one mind. We feel quite strongly that this is something which will have to be healed and that it would be difficult to do so with Len Guy there."

Another member of the dump Guy group said the labor movement had reached the point where it urgently needed a "spokesman who is respected not only by the unions, but by the people the unions have to talk to."

This quite clearly wasn't the pugnacious Guy in the minds of those seeking change from a federation that has fought bitter battles with government and some of its own unions.

Guy mounted strong attacks on the former NDP government, which was supposed to be a friend of labor. Amendments to the B.C. Labor Code and back-to-work legislation brought him into angry exchanges with former Labor Minister Bill King. Last June the NDP successfully blocked his attempt to be elected to the party executive, something that hadn't happened to labor in the past.

Some of his opponents within the labor movement look on him as a "19th century thinker" who has left a bad impression with rank-and-file unionists and employers alike through "heavy-handed tactics."

But others rally to his support, describing him as a rough and ready man who has devoted his life to the good of the trade union movement.

One of those who stands firmly behind him is B.C. Federation of Labor president George Johnston.

Johnston's job is not full-time and Kube said in an interview that while he will seek to knock off Guy, he stands in support of Johnston.

Johnston said he had no comment, but took just enough time to make it clear he wasn't looking for that kind of support.

"Obviously Len and I run as a team," he said.

Kube said that he realizes his opposition to Guy means a "blood bath is shaping up."

The federation has failed to represent union members at large and has become more like a "Lower Mainland labor council," he said.

"It's not so much a problem of substance, as it is a problem of style."

Of Guy, he says: "Len has good trade union instincts, but he tends to shoot from the hip instead of thinking things out."

He said he feels the 225,000-member federation must meet "the rather tough times that lie ahead" as a united body rather than a collection of warring factions.

5-Inch Continuous
GUTTER
in baked enamel
NO SPIKES INSIDE HANGERS ONLY
Supports a Ladder Heavy Gauge .032
479-7121
FREE ESTIMATES
B.C. ALUMINUM
"THE NAME YOU KNOW"

Island Saw Co.
617 Chatham Street 385-5500
7-6

Own car buried, pair up for theft

MADISON HEIGHTS, Mich. (AP) — A Madison Heights couple, main characters in the case of the buried Bricklin, have been charged with "stealing" their own car to collect $9,500 in insurance money.

District Court Judge Carl Ingraham on Monday ordered Richard and Carol Skeen to stand trial in Oakland County Circuit Court on a charge of taking money under false pretences.

Last April 19, the couple reported the theft of their car, a lime-green 1975 Bricklin. One month later, their insurance company paid them $9,500 for the loss. Testimony said the Skeens used more than $7,200 to pay off a bank loan for the car's purchase, and allegedly pocketed the rest.

But Mrs. Skeen's brother-in-law said he found the car in late August, buried in a shallow, plastic-lined pit on farm property owned by her family.

The brother-in-law testified Monday that he recalled seeing the vehicle in a barn about 2½ weeks after it was reported stolen.

The Bricklin car was manufactured by a now-bankrupt New Brunswick company. It features gull-wing doors that open toward the roof. It was promoted as a safe sports car.

No trial date has been set for the Skeens, who are free on personal bond.

ANDY CAPP

Ginnell calls city's bluff, won't sign pact

From Page 1

draw up a "code of ethics" governing everyone using the arena.

Ald. Murray Glazier told the committee it was of paramount importance that a contract be signed. Without a valid agreement, the city wouldn't even be able to properly run the concessions or conduct its regular maintenance program.

McKenzie wanted to know whether the city could let the Cougars use the arena on a game-to-game basis, but he didn't get an answer.

Ginnell wasn't available for comment. The Cougars are scheduled to play against New Westminster in the arena on Saturday.

Nobody at city hall knew whether use of the arena would be authorized by the city in time for the game.

Although there has been no definite move in that direction, Ginnell has the permission of the Western Canada Hockey League to move the team.

WINNERS
GRASSIE FIRBANKS
90th ANNIVERSARY CONTEST
FUNSEEKERS VACATIONS TO HAWAII OR FLORIDA

Miss Judy Simpson
No. 809-2033 Comox St.,
Vancouver, B.C.

Mr. P. Wilsdon
6390 Douglas St.,
W. Vancouver, B.C.

Mrs. Gerry Game
1220 Reynolds Road,
Victoria, B.C.

Mrs. Lena R. Briglio
850 Ollek St.,
Kamloops, B.C.

Mr. G. Corman
Jaud Road, R.R. 3,
Kelowna, B.C.

Mrs. Jackie D. Derosier
760 Birch Lane,
Vernon, B.C.

1977 CHEVY CAMARO FROM DUECK ON BROADWAY
Mr. Oscar Sawicki 161 East 24th Avenue, Vancouver, B.C.

Grassie Firbanks
Celebrating our 90th year 1886 1976
10-19

Your Good Health

Dear Dr. Thosteson: Please explain the differences in high blood pressure pills. Why are some prescribed rather than others?—**Mrs. M. M.**

You weren't specific about just what medicines you mean.

Various drugs are used for hypertension. Some are simple diuretics, causing an increase in urination and an elimination of sodium. In excess, these can cause a loss of too much sodium and potassium from the system with resultant weakness and constipation.

Various drugs are used for hypertension. Some are simple diuretics, causing an increase in urination and an elimination of sodium. In excess, these can cause a loss of too much sodium and potassium from the system with resultant weakness and constipation.

Others work on the nervous system, some blocking nerves, others causing blood vesselse to expand (dilate). In either, the ultimate effect is to lower pressure.

The usual scheme is to start with a diuretic, and if that doesn't help, move on to more potent medicines.

Potential side effects are many. The stronger drugs can cause drowsiness; others an extreme drop in pressure (hypotension).

A combination of both kinds of drugs is usually effective, but finding just the right combination often takes time. Changes in medication may be to alter strength. Some brands are more potent than others. Some diuretics minimize the potassium loss problem mentioned above.

And, as I mentioned in a recent column, the treatment of high blood pressure is not always dependent on pills. Changes in lifestyle, weight reduction, less salt (sodium) in the diet, avoidance of tobacco and elimination of tension can reduce or end the need for use of pills altogether.

From Page 1

Rescue

around their bodies and still attached to the raft. As the raft rose and fell on the waves, it threatened to tear them from the hoist.

"I had a knife and I tried to cut the rope and drove it (the knife) into my hand and dropped it," Hurry said.

The rope fortunately continued to pay out from the raft without tightening and the two reached the helicopter safely.

The seaman's temperature was dangerously low so the helicopter crew cut away the man's coveralls, took off their own clothes and snuggled against him.

Hot coffee and later hot water with sugar was poured down his throat as the helicopter flew back to St. John's.

"We put those space blankets around him, the kind that reflect body heat back to the person," Hurry said.

An ambulance took the man to hospital as soon as the helicopter landed.

Two other men were rescued by a ship. The eight left in the liferaft and five others of the 15-man crew were presumed dead.

Three ships were in the area searching for bodies.

In Summerside, Hurry's wife, Linda, said she didn't know he was on the rescue mission "because the people at squadron operations who usually call to tell us what's going on didn't call so I called a neighbor to find out what was up."

Mrs. Hurry said in an interview Tuesday night that she tried not to think about the rescue operation after learning about it "because if you do it can really get to you."

"I try not to think about what Winnie does on days like today," Mrs. Hurry said, adding that she had just learned the details and was passing them on to her two children, nine and five years old.

"I'm shaking just thinking about what he did out there today."

Mrs. Hurry herself has had some experience in the air — she and Winston met as members of a skydiving club.

The Weather

OCTOBER 20, 1976

Sunny. Winds moderate easterly. Tuesday's precipitation nil. Sunshine 10 hours. Recorded high and low at Victoria 16 and 1. Today's forecast high and low 15 and 1. Today's sunrise 7:41, sunset 6:15. Moonrise 4:28 a.m., moonset 4:50 p.m.

East coast of Vancouver Island — Sunny. Winds light, occasionally moderate north westerly. Tuesday's precipitation nil. Recorded high and low at Nanaimo 17 and —1. forecast high and low 14 and 0.

West Coast of Voncouver Island — Sunny with patchy morning fog. winds light, occasionally moderate easterly. Forecast high and low at Tofino 15 and 0.

North Coast — Sunny with afternoon cloudy periods. Highs 9 to 12. Lows 0 to —30.

Extended outlook Friday through Sunday — Dry with mild days and cool nights. Highs 10 to 15. Lows 0 to 7.

READINGS

	Max.	Min.	Precip.
St. John's	6	2	4.3
Halifax	8	2	—
Fredericton	7	—2	—
Charlottetown	7	1	—
Montreal	5	—5	—
Ottawa	5	—5	Trace
Toronto	5	1	2.5
North Bay	2	—5	—
Thunder Bay	5	—6	0.5
Kenora	3	—4	—
Winnipeg	8	—5	—
Brandon	8	—10	—
Churchill	—2	—9	—
The Pas	5	2	—
Regina	10	—7	—
Saskatoon	8	—1	—
Prince Albert	7	0	—
North Battleford	8	1	0.5
Swift Current	9	—3	—
Medicine Hat	12	—2	—
Lethbridge	11	—3	—
Calgary	10	0	—
Edmonton	11	2	—
Cranbrook	9	—7	—
Castlegar	11	—2	—
Penticton	11	—4	—
Revelstoke	9	—3	—
Princeton	13	—8	—
Vancouver	14	0	—
Port Hardy	11	0	—
Comox	12	0	—
Prince George	8	—6	—
Williams Lake	10	—6	—
Blue River	10	—6	—
Kamloops	11	—4	—
Dawson City	—1	—11	0.3
Whitehorse	6	—3	—
Fort Nelson	8	—4	—
Fort St. John	9	2	—
Peace River	9	—2	—
Yellowknife	2	0	—
Inuvik	—4	—11	—
Seattle	21	5	—
Spokane	13	—4	—
Portland	21	1	—
San Francisco	19	13	—
Los Angeles	23	16	—
Phoenix	32	18	—
Las Vegas	24	10	—
Chicago	7	3	—
New York	11	4	—
Miami	28	24	—

TIDES AT VICTORIA
(Tides listed are Pacific Standard Time)

	Time H.M.	Ht. Ft.	Time H.M.	Ht. Ft.	Time H.M.	Ht. Ft.	Time H.M.	Ht. Ft.
19	05.00	4.1	12.05	8.1	18.05	5.3	23.35	7.0
20	05.45	4.6	12.20	8.3	18.50	4.3		
21	00.45	7.3	06.45	5.1	12.50	8.6	19.40	3.3
22	01.55	7.5	07.25	5.6	13.20	8.8	20.20	2.3
23	03.05	7.7	08.00	6.2	13.55	9.1	21.05	1.5
24	04.00	7.8	08.55	6.6	14.40	9.2	21.45	1.0

TIDES AT SOOKE

	Time H.M.	Ht. Ft.	Time H.M.	Ht. Ft.	Time H.M.	Ht. Ft.	Time H.M.	Ht. Ft.
19	04.20	4.8	11.10	8.6	17.10	5.9	22.20	8.1
20	05.00	5.0	11.30	9.0	17.55	4.9	23.45	8.2
21	05.55	5.2	11.15	9.5	18.45	3.9		
22	00.45	8.3	06.30	5.6	12.15	9.9	19.35	3.0
23	01.45	8.4	07.00	5.9	12.50	10.3	20.30	2.3
24	02.45	8.3	08.00	6.3	13.35	10.4	21.20	1.8

TIDES AT FULFORD HARBOUR

	Time H.M.	Ht. Ft.	Time H.M.	Ht. Ft.	Time H.M.	Ht. Ft.	Time H.M.	Ht. Ft.
19	00.35	8.3	06.50	4.7	13.45	10.4	20.10	5.7
20	02.00	8.8	07.45	5.2	14.25	10.5	20.50	4.7
21	03.05	9.4	08.35	5.8	14.44	10.6	21.20	3.6
22	04.15	10.0	09.30	6.4	15.25	10.7	22.10	2.5
23	05.10	10.5	10.25	7.0	15.45	10.8	22.50	1.8
24	06.05	10.8	11.10	7.5	16.30	10.7	23.35	1.3

We Believe . . .
In the United Way. Won't you help the 24 individual charities who comprise the United Way, provide services for senior citizens, rehabilitation services, services for youth, and the entire community? Say Yes! Give the United Way — at home, at work, or simply by calling the United Way office at 385-6708.
Thank You.
Bob and Elsie Siddall
(Co-Chairpersons, United Way Campaign)
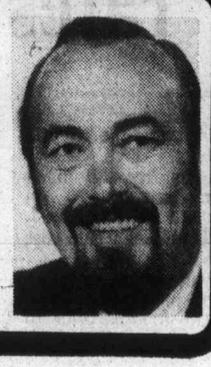

MP to seek Quebec seat

OTTAWA (CP) — Roland Comtois, Liberal MP for Terrebonne, announced Tuesday he will resign his seat in the Commons and become a Liberal candidate in the Quebec provincial election.

Comtois said he has offered his resignation effective Oct. 31.

NOW IS THE TIME
THE PRICE IS RIGHT!!

BEEF SIDES 79¢ lb.
From the Prairies
Top Quality
Grain Fed
2 OR MORE 75¢ lb.

BEEF HINDS 99¢ lb.
From the Prairies
Top Quality
Grain Fed
2 OR MORE 95¢ lb.

30-lb. STEAK PAK
A COMBINATION OF SIRLOINS, T-BONES and PORTERHOUSES.
Grain Fed Prairie Beef
1 PAK..... 1.69 lb.
2 OR MORE..... 1.59 lb.

BEEF SQUARE CHUCK
(APPROX. 45-60 lbs.)
The Best from the Prairies
CONTAINS:
• CROSS RIB ROASTS
• SHORT RIB ROAST
• CHUCK STEAKS
• CHUCK ROASTS
• ROUND BONE ROAST
• STEWING BEEF
• GROUND SHOULDER
• NORMAL CUTTING WASTE
63¢ lb.

• Prices Include Cutting, Wrapping and Freezing
• Prices Effective While Present Stocks Last
• We Reserve The Right To Limit Quantities
• 30-Day Guarantee On All Freezer Meats

VICTORIA MEAT MARKET
625 JOHNSON
386-8491

LANGFORD MEAT MARKET
732 GOLDSTREAM
478-9567

Legislation 'outdated', judge dismisses case

VANCOUVER (CP) — Judge Douglas Wetmore has dismissed a hashish trafficking charge in county court by saying that "antiquated legislation" left him without jurisdiction to try the case.

He told Lester Stork, 44, on Monday that if he had no proven jurisdiction to try him, he must dismiss the indictment.

Stork was charged in 1973 after police seized 280 pounds of hashish with a street value estimated at the time of $700,000.

Wetmore said that Stork was charged in the county of Vancouver, but in fact had driven a Land Rover towing a boat and a trailer to nearby Surrey, where the vehicle was picked up by another man.

In giving reasons for judgment, the judge said that he reluctantly came to the conclusion that the offence the accused committed ended at Surrey, the vehicle at that time not passing through the county of Vancouver.

"While the jurisdiction of the various county courts may have had considerable relevance 100 years ago, in view of the progress in transportation and communication one must wonder why legislative action has not kept abreast of modern conditions," said Wetmore.

He noted that every provincial court judge in British Columbia has jurisdiction throughout the province.

"It seems an unexplainable anachronism that a so-called higher court has such confining territorial jurisdiction," he said. By far the majority of criminal cases presided over by federal judges are heard in the various county courts, yet this court is fettered by antiquated legislation which exists in no other trial court."

He said that this particular case most strongly points up the absurdity.

"The accused apparently lives in Vancouver, the balance of convenience to both counsel and witnesses clearly lay here," said the judge. "Nevertheless, if I am right in the conclusions I have come to, the proper forum would have been in any county between New Westminster and Toronto lying within the course the accused drove."

The last reference was to a finding he made before dealing with the jurisdictional issue in which he said the crown had proved that Stork went to Europe where he acquired a boat, trailer and the Land Rover and arranged to have them shipped by sea to Toronto.

It was there, said the judge, that RCMP officers opened the rear flotation tanks of the boat under the main decking and discovered the 280 pounds of the drug.

They removed all but a few slabs and carefully replaced the areas of fibreglass they had cut so that the search could not be detected.

Stork, who denied knowledge of the drug, later picked up the vehicle, boat and trailer in Toronto and drove to Surrey.

He later told police that before going to Europe, a man named Steele approached him and invited him to have the use of a vehicle, boat and trailer in Europe if he would bring them back to Canada, resulting in a customs advantage that Steele would enjoy.

He said that Steele then gave him $7,000 to pay for the vehicle and boat in England.

Stork said that during his tour of the continent he met Steele unexpectedly in Morocco and that Steele had the boat while Stork was touring Casablanca.

"I do not believe the accused," said Wetmore. "The whole tale is too fanciful.

"Insofar as the accused's evidence is directed to leaving me with a reasonable doubt as to knowledge, I reject that evidence.

"In fact, his evidence, demeanor in the witness box and fanciful tale enforces my belief the accused knew full well there were drugs in that boat.

"That was his part of the bargain for the use of the equipment, if not for greater rewards."

After making this finding, the judge said he must consider the argument of defence counsel G. P. Angelomatis that he had no jurisdiction to hear the case.

He said that after Stork had left the boat and trailer at Surrey, it had been picked up by another man and was eventually taken up nearby Salmon Arm, where the boat was beached and the compartments where the drugs had been stored were being opened when the police again came aboard.

Bomb suspects fate Caribbean dilemma

PORT OF SPAIN, Trinidad and Tobago (UPI) — Prime Minister Eric Williams Tuesday called for a meeting of Cuba, Trinidad and Tobago, Barbados, Guyana and Venezuela over what to do with two men suspected of blowing up a Cuban jet, killing 73 aboard.

A government spokesman said the meeting was called for Wednesday afternoon in Williams' Port of Spain office.

Trinidad and Tobago police arrested Freddy Lugo and Herman Ricardo Losano, both Venezuelans, Oct. 7, the day after a Cuban airlines DC-8 exploded and crashed on a flight from Barbados to Jamaica. All 73 persons aboard died.

Police sources said Losano confessed to planting a bomb aboard the plane, but said he did not mean for it to go off in the air. Police said two bombs were planted, one in the lavatory. The location of the other bomb was not immediately revealed.

Williams
. . . urges meeting

The case has presented legal problems for Barbados and Trinidad and Tobago, two of the more moderate Caribbean governments.

Barbados said the plane fell just outside its three-mile limit, raising a question over legal jurisdiction, but it has not yet ruled out an extradition request to Trinidad and Tobago for the two suspects.

Venezuelan police meanwhile, have arrested 13 persons suspected of anti-Castro terrorism, including Orlando Bosch, whose extradition for a parole violation has been requested by the United States.

Trinidad and Tobago has not yet charged the two suspects, who are in separate cells at a secret location for security reasons.

Fearing reprisal raids from Cuban exiles, police Tuesday closed the gates of Central Police Headquarters and posted extra guards with submachine guns.

Mother fights for life after Belfast shooting

BELFAST (UPI) — A lone gunman hiding in a cemetery shot two British soldiers in the back in an ambush Tuesday. A young pregnant Catholic woman fought for her life after being shot in the back in a sectarian killing attempt.

The gunman ambushed a mobile army patrol at the junction of the Falls and White Rock roads in the predominantly Roman Catholic Andersonstown area.

The five-man patrol's Land Rover was about 100 yards from a military post, two miles west of the city centre, when the gunman hiding in a cemetery fired a burst from a submachine gun at the back of the vehicle, hitting two men.

An army spokesman said the wounded men were undergoing emergency surgery and it was not yet known how seriously they were injured.

Doctors at Belfast's Mater Hospital said Mrs. Patricia Mullan, 21, whose baby is already a week overdue, was still seriously ill after being gunned down outside a social club late Sunday.

"The baby is alive and as well as can be expected," doctors said.

"Surgeons could face a heart - searching decision on who to save — mother or baby," a hospital source said.

The source said Mrs. Mullan was probably too weak to withstand inducement or a Caesarian operation.

Mrs. Mullan was shot by a gunman in a car as she and her husband, Malachy, had just left the social club in Greencastle on the outskirts of Belfast.

"As soon as I heard the shooting, I grabbed Patricia, threw her to the ground and flung myself on top of her," Mullen said. "She must have been hit before we fell."

In a similar shooting in Belfast in July, a baby was born with a bullet in her back after her mother was shot. The baby is now doing fine.

Papers stop in Ottawa

OTTAWA (CP) — Publication of the Ottawa Citizen and the Ottawa Journal was cancelled again Tuesday under joint agreement because of a work slowdown at the Journal caused by labor negotiations with its mechanical union.

The newspapers did not publish Friday.

The journal, which has had publishing difficulties since last week, notified the Citizen early Tuesday that it would be unable to publish, Citizen management said.

The council of newspaper unions bargains for pressmen and printers at both newspapers. The Citizen is owned by Southam Press Ltd. and the Journal by FP Publications Ltd.

Labor relations 'worst problem'

VANCOUVER (CP) — Labor relations is the biggest problem facing the Canadian Post Office, Postmaster-general Jean Jacques Blais said Tuesday. The minister told a service club he has given the labor problem "the highest priority" since taking over the portfolio last month.

PRATT & LAMBERT PAINT
NOW AVAILABLE
wholesale AT retail
NATIONAL PAINT STORES LTD.
Fairfield Shopping Plaza
1560 FAIRFIELD
595-1044

Armed forces pay boost 8%

OTTAWA (CP) — Salary increases averaging about eight per cent — well within the guides of the Anti-Inflation Board — have been granted to most of the 78,000 persons in the Canadian Forces, effective Oct. 1.

The defence department announced Tuesday that the increases range from $86 a month for some corporals through about $180 a month to some lieutenant-colonels.

About 6,500 armed forces personnel, militiamen and reservists on Vancouver Island will benefit from the pay boost.

Lieut. Dick Pepper, assistant regional information officer at Esquimalt, said the salary increases will benefit Canadian Forces personnel stationed at Holberg, Comox and Esquimalt.

The department said in a statement that the increases are in line with those granted to members of the public service in comparable positions. The two salary scales have been linked since 1971.

The increases do not include first-year privates and recruits who received $50-a-month increases last May.

Nor do they include the various grades of general whose salaries are frozen along with senior public servants.

An increase for colonels is made retroactive to April 1 to bring them up to the comparable level of pay in the civil service.

Last year the armed forces received an average pay increase of 13.8 per cent for officers of colonel rank and below and 14.4 per cent for non-commissioned ranks.

Tuesday's announcement said reserve pay rates are increased to match those of the regular forces.

AS LOW AS $23.95*
Get a better view of VANCOUVER from the towering Sheraton-Landmark
We're so close to all the must-see attractions in Vancouver. Each comfortable air-conditioned room has a view balcony and colour T.V. There are saunas, a swirlpool, a choice of 20 meeting rooms plus free undercover parking. And above all there's Cloud 9 . . . our famous revolving restaurant 42 floors up. Make the most of your Vancouver stay . . . check into the Sheraton Landmark.
WEEKEND SPECIAL
ROOM RATE 2 FOR $39.95*
TWO PERSONS, 3 DAYS, 2 NIGHTS
Any Fri., Sat. or Sun. Double Occupancy
*Subject to availability. 5% room tax extra. Not applicable to groups.
Sheraton-Landmark
1400 ROBSON ST.
DOWNTOWN VANCOUVER,
B.C. V6G 1B9,
604/687-0511
For reservations call FREE . . . Western Canada 800 - 261-9330
In U.S. 800 - 325-3535 or contact your travel agent.

STEWART & HUDSON
BUILDING SUPPLY CENTRE

Fall Fence Value

4' High
Bevelled Solid Fence
For maximum privacy this fence utilizes 4"x4" dressed utility posts, 2"x4" dressed utility rails, 1"x12" rough cedar kick plate and your choice of 3' pieces of ¾"x8", or ¾"x10" or ½"x8" cedar siding.
minimum of 50 lineal ft. of fence
lineal ft. 74¢

4'x8' Sheets ARBORITE SPECIAL 14.88 4'x8' Sheet
Your choice of 8 decorator patterns in velvatex finish. Ideal for counter tops, vanity tops, etc. Reg. 19.99 .....

CEDAR COMPOST BOX SPECIAL
Constructed of 1"x8" rough cedar boards, these compost boxes measure approx. 48"x72"x32" deep and are precut and ready to assemble. Reg. 13.95.
9.94 Complete

60-lb. Self Edge
Double Coverage Roofing
This roll roofing features ½ smooth and ½ mineral surface to insure maximum protection. Roll covers 50 sq. ft. of roof area.
Available in white only. Reg. $9.99.
7.96 Roll

2'8"x6'8" Prefinished Prehung Doors
Prefinished prehung hollow core doors complete with all hardware, door jamb and passage lock set.
29.88 Complete

2" Thick
PLAIN PATIO STONES
8"x16" ea. 44¢ 10"x20" ea. 84¢
12"x12" ea. 64¢ 20"x20" ea. 1.84
12"x16" ea. 88¢ 24"x24" ea. 2.74

18" Long
HAND SPLIT CEDAR BARN SHAKES
Use for exterior roofing or walls. Ideal for recreation room feature walls, etc. Bundle will cover approx. 20 sq. ft. .....
9.88 bundle

42" Ornamental Scroll Top
VINYL-COATED WIRE FENCING SPECIAL
Easy to install on cedar posts because it's rigid. An economical way to enclose your yard. Reg. 34.88 .....
24.88 50' Roll

1st Quality
PARTICLE BOARD
5/16" ..... 3.64 1/2" 4.24
3/8" ..... 3.94 5/8" 4.94
3/4" 5.94
All first quality, full 4'x8' sheets of particle board. Ideal for all your indoor do-it-yourself projects.

Corrugated
ALUMINUM ROOFING
6' ..... sheet 6.75 9' ..... sheet 9.75
7' ..... sheet 7.75 10' .. sheet 10.75
8' ..... sheet 8.75 11' .. sheet 11.75
12' .. sheet 12.75
An 18-gauge aluminum roofing in a plain weathertite pattern. Ideal for boat houses, garages, etc. All sheets 33" wide.

STEWART&HUDSON CHARGE&BUDGETACCTS NODOWNPAYMENT
400 GORGE RD. EAST 386-3211
Victoria hudac MEMBER
OPEN 7:30 a.m. to 5:30 p.m. INCLUDING SATURDAY
Prices Effective Until Oct. 26th or While Stocks Last
CHARGEX
STEWART & HUDSON GOVERNMENT ST GORGE RD FINLAYSON BURNSIDE DOUGLAS ST DOUGLAS ST
STEWART&HUDSON
BUILDING SUPPLY CENTRE
10-19

Bourassa hits hustings first

QUEBEC (CP) — Less than 24 hours after Premier Robert Bourassa announced a Nov. 15 election, the campaign began with news conferences, announcements and even some mainstreeting.

Bourassa was first out on the campaign trail Tuesday as he visited senior citizens' clubs and Greek-owned businesses in Mercier, the central Montreal riding he has represented as a Liberal since 1966.

Parti Quebecois leader Rene Levesque held final talks with his organizers about plans for the short 28-day campaign after announcing he will seek his party's nomination in the riding of Taillon, on Montreal's south shore.

For the 54-year-old leader, the choice of a riding is of major importance. He was defeated by Liberal opponents in the 1970 and 1973 elections and has had to lead the party from outside the assembly.

Rodrigue Biron, leader of the Union Nationale, held a news conference to announce the names of nine candidates and to make some attacks on the Liberals.

Biron, in his first try for provincial office, said the Liberals were trying to divert attention by making the constitution the major issue while ignoring Quebec's social and economic ills.

The Union Nationale will concentrate its attack on the Liberals and ignore the Parti Quebecois which he termed a marginal force, he said.

The once-powerful party had only one seat in the 110-seat assembly at disslution. There were 96 Liberals, six PQ members, four independents, one Creditiste and two vacancies.

Bourassa called the election, after only three years in his five-year term, saying he needed a mandate to negotiate a place for Quebec in what he termed a "new Canada" and to control excessive union power.

On the union front, two nagging labor disputes in the province appeared well on the road to settlement. Teachers for most of Quebec's 130,000 students in Protestant public schools ended a two-week strike and an agreement in principle was announced in the six-week-old construction strike.

Also coming after the televised election call were announcements of a number of retirements from the national assembly.

Csief among these was Public Works Minister William Tetley, who has respresented the Montreal riding of Nôtre Dame de Grace since 1968 and who said he would teach law.

Logan
. . . long-time soldier

Victoria oldtimer dies week after turning 98

A Victoria oldtimer who was born in a cottage in the old Victoria navy yard at Esquimalt, now HMC Dockyard, only seven years after B.C. joined Confederation, has died.

Edward Logan, who died Monday in Memorial Pavilion, had reached his 98th birthday only last week.

His father was chief armorer at the navy yard, an extremely busy place in those days as the principal repair depot for Royal Navy ships in the western Pacific. Logan was born in one of several four-room cottages at the site.

In a Colonist interview as his 90th birthday approached he said one of his firmest recollections from his youth had been an old bridge across the water where the Causeway and the Empress hotel stand now, and the tide coming right up to where the Church of Our Lord stands.

"We didn't come to Victoria much in those days. To come in from the navy yard in a conveyance drawn by four horses was 25 cents each way, and that was a lot of money then," he recalled.

Logan spent nearly 30 years with the Fifth Regiment, later Fifth Field Battery, Royal Canadian Artillery, and was believed to be the oldest gunner in B.C.

In his younger days he worked as a cabin boy aboard the sail-steamship Empress of China, as mate on the tug Lorne, and as a boatman on Victoria barges.

He was one of the men who helped found the Victoria local of the International Woodworkers of America in the late 1920s, meeting in secret at a time when "to belong to a union was as much as your job was worth."

Logan is survived by his sons Edward Jr. and Walter and a sister, Mrs. F. W. Francis, all of Victoria.

Funeral will be held at Sands Chapel of Chimes, at 3 p.m. Friday.

West vetoes Namibia move

UNITED NATIONS (AP) — The three permanent Western members of the Security Council vetoed a Third World resolution that would have had the council declare a binding arms embargo against South Africa to force it out of South-West Africa, also known as Namibia.

Canada raising beef imports

OTTAWA (CP) — The federal government has set a target level of 17.5 million pounds for imports of beef into Canada for the remainder of 1976. The move will be effective midnight Sunday. (See earlier story Page 8.)

Agriculture Minister Eugene Whelan and Trade Minister Jean Chretien said Tuesday in a joint news release the "level will maintain stability of supply in the Canadian market in light of the current export-import situation."

The move follows the imposition of global import quotas earlier this month by the United States. The Canadian quota was established to protect the domestic market from becoming an international dumping ground.

The statement said the major exporters of beef into Canada — United States, Australia and New Zealand — were consulted before the import levels were set.

Imports from those three countries in the last quarters from 1969 to 1973 averaged 34.4 million pounds. The restrictions apply to fresh and frozen beef.

Whelan earlier announced beef and veal would be placed under individual import control, also effective at midnight Sunday. Tuesday's announcement disclosed the quantity of beef that would be allowed into the country.

Tory MP resigns seat to lead party in P.E.I.

OTTAWA (UPI) — Conservative Opposition member Angus MacLean Tuesday resigned his Parliamentary seat to assume his party's leadership in the province of Prince Edward Island.

MacLean, who has represented the riding of Malpeque for 25 years, said "I am resigning my seat in this house effective midnight tonight in order to contest a seat in the legislature in my home province of Prince Edward Island where I have been chosen provincial leader of the Progressive Conservative party."

He thanked his constituents, saying "they have done me the honor of electing me 10 consecutive times to this chamber, thus making me their representative in one-third of the parliaments elected since Confederation (in 1867.)"

MacLean's resignation reduced the official opposition Conservatives to 96 seats in the House of Commons, one seat more than they held following the last general election in 1974.

Liberal government house leader Allan MacEachen, in wry recognition of the fact his party had been severely beaten in two byelections Monday said "judging from recent events he does not require good wishes from me in order to discharge those responsibilities."

The results of Monday's byelections reduced Liberal government representation in the Commons to 138 seats, three less than they held after the last general election and a bare five seats above the total needed to retain majority government.

In the byelections, John Crosbie, former Newfoundland cabinet minister, retained the seat of St. John's West, Nfld., for the Conservatives and Jean Piggot, a 52-year-old chief executive officer for a bakery and catering firm, wrested Ottawa-Carleton away from the Liberals for the PCs.

MacLean's departure left two seats in the House vacant. The other vacancy was caused by the recent death of Liberal Albanie Morin.

Other standings in the Commons gave 16 seats to the New Democratic Party, 11 to Social Credit and one to an independent.

Speaker warns gallery reporters

OTTAWA (CP) — Speaker James Jerome met with three groups Tuesday in an effort to solve problems raised by a labor dispute affecting The Canadian Press, the national news co-operative.

He told each that he will continue to accept Parliamentary Press Gallery credentials approved by the gallery; that interference and harassment of a CP-affiliated radio reporter ust stop; that furthre disruption will endanger Commons privileges for journalists and that any further vandalism will not be tolerated.

The groups were the executive of the press gallery, CP management representatives and representatives of the Ottawa local of the Canadian Wire Service Guild, certified to bargain for about 275 CP employees across the country.

The gallery last Friday suspended temporary access cards for CP personnel pending study of the issue of providing such cards in future legal strike positions. CP had applied for two temporary cards in a move some gallery members called strike-breaking attempts.

Monday night, electric wiring was slashed in CP's Commons office on all telephone and transmission facilities. The guild denied responsibility.

The guild, which was certified in September, 1975, and has been in a legal strike position since early July, is seeking a first contract.

One key block is the guild's demand that non-guild members hired after the contract is signed pay union dues. Another is the company's refusal to go to arbitration.

Marcos planning new crackdown?

MANILA (UPI) — President Ferdinand Marcos, who won an overwhelming vote of confidence for his martial law rule in last weekend's referendum, threatened Tuesday to purge "quite a number" of government officials. Roman Catholic sources said eight persons had been arrested for printing and circulating pamphlets critical of the referendum-plebiscite which could signal a new crackdown.

In Victoria call...
Dan Joanisse
386-1441

When it comes to Insurance...
it's Dominion for Life

Dominion Life
THE DOMINION LIFE ASSURANCE COMPANY

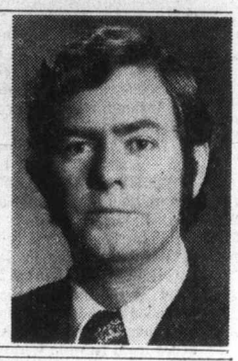

A FRESH LOOK AT STRIPES

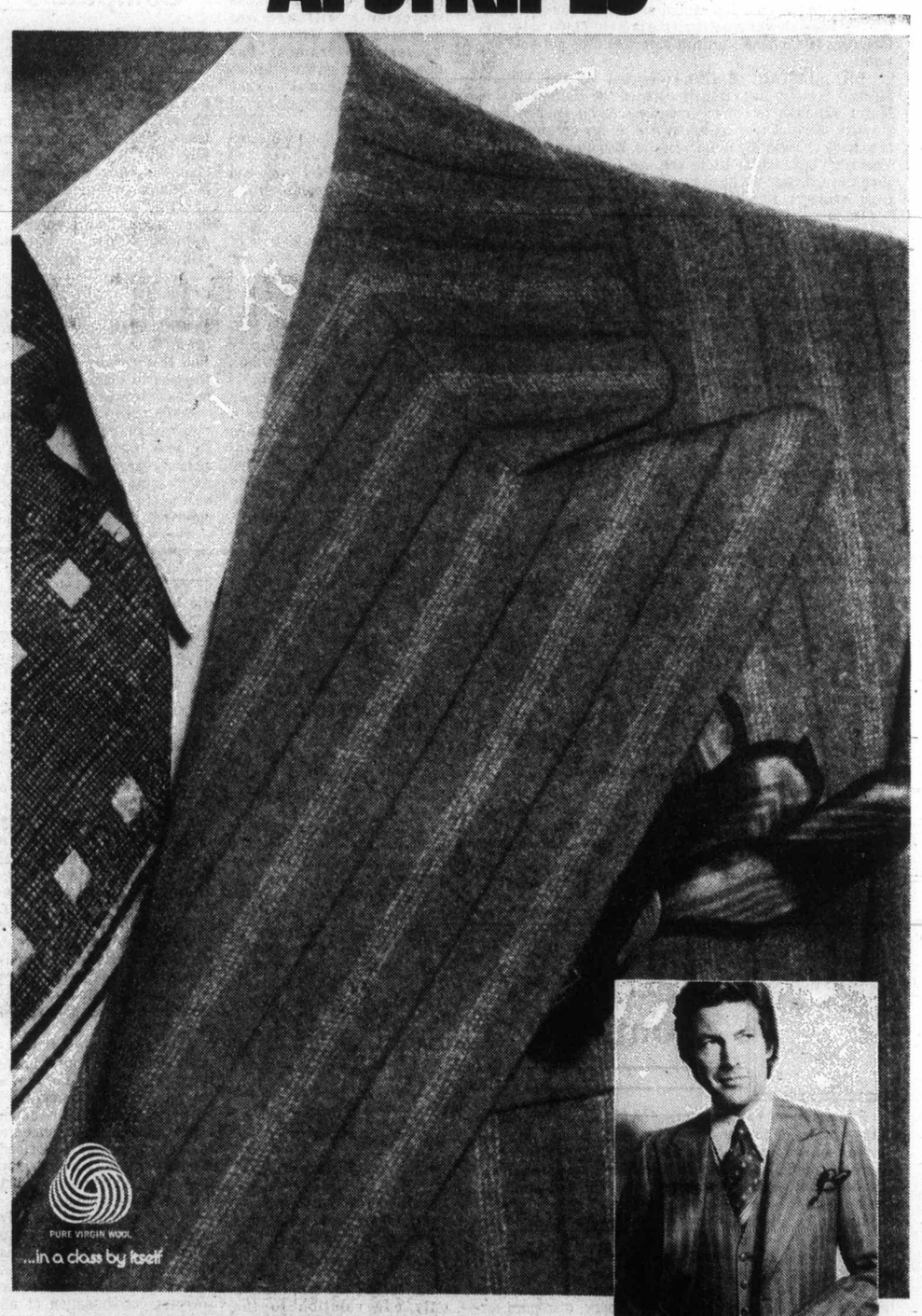

FINAL 4 DAYS $169.98
SAVE $30

For the past few seasons, suit fashion has settled on a look of traditional elegance.

Gone are the 'faddy costumes' that seemed to raise their ugly buttons every season.

Today, when we announce something new, it tends to be subtle changes. Details like colour shades and patterns.

This season, multi-stripes are what's being shown. At Tip Top, we're showing them for less in our Leishman suit collection.

Done in pure virgin wool, our tailors have achieved a look of European sophistication. You can have your lapels notched or peaked (as shown). And you can have it in one of many new fall shades. From mid-greys to deep navy. At Tip Top, all this fashion regularly costs $199.95.

For the next 4 days, $169.98 is all we ask.

And from a lover of fine suits, that is not asking a lot.

TIP TOP

USE YOUR CONVENIENT TIP TOP ACCOUNT

Tip Top, Chargex, MasterCharge and American Express Cards accepted.

Hillside Mall and 1412 Douglas St.

Crown land for homes

Buyer's market in houses—Curtis

By BILL SMITH
Colonist Reporter

There will be some "very interesting" things happening in the next 18 months with regard to crown-owned land in the province, Housing Minister Hugh Curtis predicted in a speech Monday to Saanich Rotarians.

The recent transfer of the crown land portfolio from the lands branch to the housing department holds a lot of promise for the people of B.C., he told club members.

Under the land branch, Curtis said, "crown land was considered the sacred preserve of that department." The transfer, he said, was aimed at breaking away from that tradition.

Curtis also said the report of a joint municipal-provincial committee established recently to find ways of speeding rezoning approvals for housing developments, would be on his desk this week.

"I look forward to some very spirited discussions on the report and its recommendations," he said.

Providing affordable housing was the main thrust of policies being initiated. "We are attempting to reduce or stabilize housing costs."

Predicting that his policies would see a decline in housing costs, the former Saanich mayor said: "It is now a buyer's market; in our attempts to turn things around and provide more housing at lower cost, we are going to see some costs drop."

The main reason for striking the joint committee was to try to find a solution to the length of time it now takes for housing approvals, the minister said.

He specifically cited as problems neighborhood antagonism, slowness of municipal governments to act, a maze of red tape that development proposals must pass through and the number of council members needed to approve rezoning applications.

Stressing that the fault did not rest entirely with local government, Curtis said, "The provincial government accepts part of the blame for the situation."

Beause of lengthy delays, it might take up to two years for a subdivision development to obtain all necessary approvals, Curtis said.

Expecting strong opposition from municipalities and vested-interest groups which resist change, he said: "I expect they will be mad at us over the changes I expect to be making."

Curtis also announced that his department was in the midst of "putting together a revenue-sharing program aimed at assisting municipalities caught in the cost squeeze."

He said it was hoped the new program would take effect in the 1977-78 fiscal year.

Admitting that the program was not a completely new concept, Curtis said it was seen as the answer to increasing property taxes.

Problems now faced by municipal government were worse now than in any other period because of inflation and increased demands by residents for services, he said.

"The provincial government acknowledges it has an obligation to share on a fair and equitable basis with municipal government," he added.

Noting the importance of strengthening lines of communication between the province and municipal government, Curtis said the Union of British Columbia Municipalities was an excellent forum for municipalities to air their concerns.

He stressed, however, that local government did not mean mayors and council members, but the people who lived in organized areas. "These are the people we mean when we talk about local government."

Curtis also said the advocacy of mountainside living by Nanaimo architect and planner David Spearing had captured his imagination.

"I am fascinated by what Spearing has done; I hope he will be able to advise the government on this type of development," Curtis said.

Curtis said he had been unable to track down the architect, "but when I do, I want him to give us all the expertise he can." Spearing has researched the subject extensively.

Noting that a large percentage of the province's land was mountainous, the minister said, "The time has perhaps arrived when we should be considering building on slopes and hillsides in this province."

Spearing presented his mountain-slope living concept last year to delegates to the United Nations Habitat Conference in Vancouver.

Community reunion set

QUALICUM BEACH—The first reunion of students and staff of Qualicum Beach High School starts May 20 and will include social events and sports over three days.

Mrs. Betty McKay of Qualicum Beach, in charge of public relations, said, "we need lots of help in preparation for the event." A thousand people are expected to attend and the homecoming committee is endeavoring to contact as many former students and staff as possible.

Courtenay eyes mobile home park

COURTENAY — Courtenay town council is considering a proposal by Dominion Constructoon to build a 62-unit mobile home park on Ryan Road, west of Back Road.

The company's proposal was discussed at the most recent council meeting. The land involved has mixed zoning, some of it being light commercial and some zoned for duplexes.

After Mayor William Moore asked about plans showing several driveways feeding right onto Ryan, and other possible traffic problems, the proposal was referred to council's advisory planning committee.

Council approved taping of its meetings by the Comox Valley Community TV Society. Filmed footage would be sold to the local TV channel and possibly used in schools.

Council agreed to participate in a rapid transit study with Comox. Funds for the study are available from the provincial government.

Moore commented that there are no restrictive covenants on types of housing in Courtenay and that AHOP homes are welcome.

Ald. Ron Webber voiced protest to the closing of the CP telegraph office in Courtenay on January 1, 1977. In notifying council, the telegraph company stated that Courtenay office handles six telegrams a day and that traffic had declined 22 per cent from 1974, while operating expenses increased 38 per cent. A toll-free telephone service to a 24-hour office will replace the local personal service.

Advertising helps you to know
CANADIAN ADVERTISING ADVISORY BOARD

LOCAL and LONG DISTANCE MOVING
RELIABLE TRANSFER OF VICTORIA LTD.
Member of United Van Lines
388-6466 4-11

Bob Gibbons,
Area Sales Manager,
Eaton's Furniture

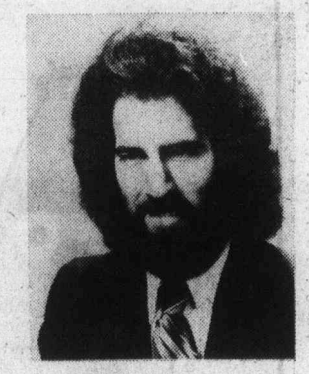

I guarantee it!

"If you want the double duty value of a Kroehler Sleep-or-lounge, Eaton's is the place to get it. We've got 2 popular sizes at the lowest prices in town! In fact, if you find them for less within 30 days of your purchase, we'll refund the difference."
I guarantee it.

277.00

Double size
Love seat size 257.00

Upholstered in textured 100% Olefin herculon with plain square arms fully welted outside and inside. Spring filled mattress.

Furniture, Dept. 270, second floor, home furnishings building

EATON'S

Sunflightacular
C-FAX 1070/LISTEN!

The Daily Colonist.
Section 2 Wednesday, October 20, 1976 Page 11

Test Drive A 1977 FORD TRUCK NOW!
peter pollen ford

E&N fate up to Ottawa

Canadian Pacific Ltd., has filed an appeal with the federal cabinet against the Canadian Transport Commission order that it rebuild two bridges on the Esquimalt and Nanaimo Railway between Parksville and Courtenay.

The appeal says the problem amounts to whether CP Rail should be required "to invest approximately $2 million to achieve a future loss of at least $170,000 and possibly closer to $400,000 a year."

CP Rail claims a "fundamental error" was made by the commission in concluding that 90 per cent of former railway customers would return if service was reinstated — a conclusion which CP Rail says was not supported by evidence.

The CPR claims the commission also failed to consider that higher freight rates necessitated by the high cost of reconstruction would adversely affect the railway's competitive position.

Noting a section of the Railway Act requiring all freight rates to be compensatory, the company said that at 1974 traffic levels an average of $514 per carload would have to be recovered from the freight traffic moving to and from points on the E and N between Parksville and Courtenay.

"There can be no doubt that with the implementation of such a freight rate structure, the commodities moving to and from points on the line between Parksville and Courtenay will no longer do so in any volume by rail," the appeal states.

The commission's ruling, which strongly criticized CP Rail, was handed down July 28 after hearings in Courtenay and Victoria last March.

CP Rail had requested that it not be ordered to reopen the 44-mile closed section and that it be allowed to discontinue passenger service over the entire line from Victoria to Courtenay. A ruling on the passenger service on the whole route has yet to be handed down.

The commission accused CP Rail of illegal conduct in closing the Parksville-Courtenay section 16 months ago and warned that unnecessary delay in resumption of service would bring charges.

In its appeal, the company says:

"The transport commission based its decision in part on a finding of fact that the company knowingly and wilfully allowed the trestles to deteriorate so it could abandon the line without commission approval.

"There is no evidence ... to support the CTC's view that a decision to abandon the line was made in 1954 and 1956 when it was decided to rebuild the trestles (with) untreated timber. Untreated timber was at the time the railway's standard, and treated timber — then unproven in use — was more expensive, remaining so until 1958.

"If the company had 'wilfully and knowingly' schemed to effect the destruction of the E&N Railway by installing untreated timbers in the two sets of trestles in question in 1954 and 1956, it wasted a large amount of money and effort after that in building structures with lives far beyond the allegedly planned death of the railway in 1975."

FRENCH CREEK trestle is one of two needing replacement that forced closure of line north of Parksville.

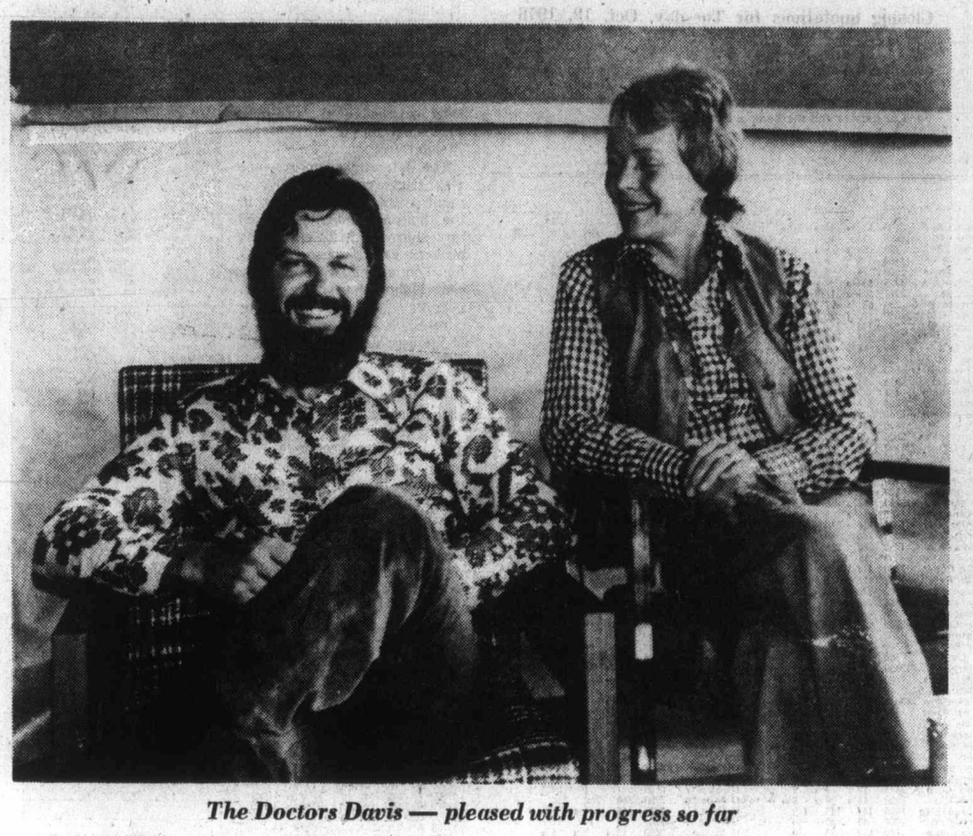

The Doctors Davis — pleased with progress so far

College leaps first hurdle

Administrative 'team' looks to filling gaps

Story and photos by John Henderson
Colonist correspondent

PORT ALBERNI — Despite a lead time of only two months, the Port Alberni campus of North Island College became fully operational at the end of September in three of its four major program areas.

"The only area in which we are still in the discussion stage and without any structured courses is the vocational and technical programs," says Dr. Elaine Davis, one of the college co-ordinators in charge of the local campus.

"We've had some meetings about it, and have some very general ideas about how we'll be handling it, but it's going to take some intensive study of local needs and a good deal of co-operation with local industry and unions and so forth to put together a program that will really fit the needs of both students and the community."

DR. DAVIS is one half of the top administration of the Alberni campus. The other half is also a Dr. Davis — her husband William.

"We were hired as a single unit, to share the various responsibilities of administration here," she says. "But so far, starting with bare classrooms and not even office furniture, we've both been working full tilt and full time."

"That doesn't bother us though — we were both intrigued with the possibilities of this job, both in gaining administrative skills and at the same time being able to put a good deal of our own thinking into the start of a new venture at the college level."

The Davises are products of the American midwest, and gained their doctorates at American universities. They came to Canada to join the staff of Memorial University in Newfoundland, he as a psychology professor and she as a counsellor. Last year they both worked outside the educational field in Vancouver.

"We liked the West Coast as soon as we moved here," they agree, "and particularly the Island. That had at least something to do with our accepting the post here."

SO FAR THE Davises haven't sorted out who will be doing what between them; there just hasn't been time.

"It's coming around a bit now though, and we're beginning to sort out the organizational structure. We know what we each want to contribute — that's a start," says Bill.

Hired in July, the Davises found on their arrival that the college had a physical plant, the former Smith School building and most of the staff hired through the Campbell River administration. They carried the ball from there.

"We had a distinct advantage in the fact that the building, being in fact a former school, needed little remodelling or renovation to become functional for our purposes. There were a few holes in the instructional staff, but we got pretty lucky there too — we were able to find appropriate people without any major difficulties."

After considerable "nuts and bolts" work, classes in all academic courses (those for university transfer) which were in the original plans of the entire North Island program began in late September.

THESE RANGE from anthropology to sociology and are scheduled on a two-a-week basis of two-hour classes. Most carry three credits of first-year university study.

Additionally, and generally due to demand, evening classes have been added in the early history of Western art, psychology and English composition.

Bill Davis is teaching the psychology course himself, and finds it "considerably more interesting than my previous college classes" because the class is composed of a mixed bag of male and female, and age levels from Grade 12 grads to housewives with grown children.

"We have some great discussions with a group like that," Davis comments.

ELAINE HAS spent a great deal of her time counselling new students on what they should take and what they want to get out of the college's courses.

"Now that the basic programs are in place, we're hoping that the community will start giving us the input of ideas and requirements that will enable us to reply with positive programs tailored to Port Alberni. That's what it's all about — this is a college for this community, very particularly."

So far, 240 students are taking advantage of the daily and evening courses on the academic side.

"This isn't taxing our capacity by any means," say the Davises, "but we think it is a good start, and certainly indicative that there was a need here that certainly won't diminish."

On the business side, a secretarial-clerical course offered by the college was almost immediately filled, and a waiting list exists.

The teacher of the secretarial-clerical section, Jan Schlackl, is hoping soon to offer an individual mode of instruction which will enable students to start when they wish and finish as their own abilities allow.

A NEW COURSE in business administration and accounting, due to start in November, will be on such an individual basis of instruction.

Two other major areas of instruction are also well under way at the college.

A Basic Training for Skill Development program is offered to anyone who has not completed a high school education.

This course offers instruction in basic academic skills in English, communications, mathematics and science to a Grade 12 equivalency. The college as yet can only offer up to Level 3 with this program, which allows students to apply to such institutions as the B.C. Institute of Technology and other vocational institutes. It hopes within a year to be offering equivalency courses allowing for university entrance.

Particularly appropriate in a community in which a great deal of shift work curtails the opportunity for many working people to attend regular classes, and also for an area which has fairly remote districts (the college also serves the West Coast around Bamfield and Tofino) is the Open College program.

NORTH ISLAND has linked itself with Athabaska College in Alberta for this program, which offers full six-credit university level courses leading to a Bachelor of Arts degree through home study with an individual resource centre back-up. By the late fall, eight courses from social science to computer science, will be available.

With all these programs in place, the Davises feel that Port Alberni has a really good start on a functioning community college with the exception of the vocational field.

"Community colleges are a relatively new concept in continuing education," says Elaine Davis, "based on the idea of bringing advanced education in every field to the people where they live and involving it in every facet of the community's educational needs.

That's where we see the challenge and the potential value — to provide everything from vocational skill development to academic training for simply its own sake — for the sake of learning something new."

Bill Davis smiles. "It's that community input we were talking about that we need as we make our plans. For instance, I wonder what the people out in Tofino want from us?

"Ah well, hopefully it won't be too long before we find out."

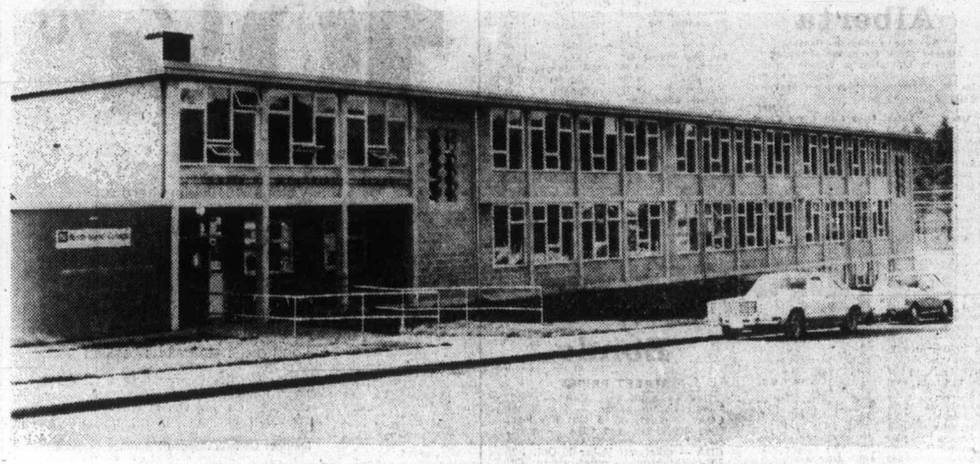

Former Smith School was suitable choice for campus headquarters

Plan urges mall in Nanaimo core

By FRED CURRIE
Colonist Correspondent

NANAIMO—The first draft of Nanaimo's long-delayed community plan is now in the hands of city council.

The plan has been in preparation since early summer by the city planning department, with help from a consulting firm.

It involved a series of public meetings in the area, most of them poorly attended, a mailed out questionnaire which planners said resulted in a better-than-hoped-for return, and months of study by planners.

Recommendations include establishment of a permanent pedestrian mall on Commercial Street downtown—but only after detailed study by city council of all aspects of the creation of a mall. Special problems will include police patrols in the area and full-time access into the area by emergency vehicles.

The mall concept has been tried here on two occasions for a week at a time and met with great success.

The plan calls for "managed growth" throughout the city for the next 10 years, allowing for a population growth of about 2,000 persons a year. This is slightly below the present growth rate.

The plan also says that council should not proceed with any further plans for additional off-street parking until traffic patterns in the area have been studied and the current problems relating to them have been solved.

The city had planned to go ahead with a major off-street parking structure on Front Street across from the Villa Hotel within the next few months.

The plan, while recommending that growth be distributed throughout the city, protects the downtown area and the principal role it should play in future life in the city.

For example, the plan comes out strongly in favor of a major shopping centre in North Wellington, a project council has already approved. But, the plan says the shopping centre should have only one major department store and the other, included in the centre's plans, should be built downtown. It also suggests that the convention centre should be eliminated from the centre and it, too, should go into the downtown core.

It also suggests that the city gain control of the Marathon Realty property on the waterfront surrounding the Nanaimo bus depot in order that th land can be used for the benefit of all city residents, presumably with some form of development such as park, for public use.

Planners also warn against the danger of strip commercial development in the city, along Bowen Road, for example, and it suggests that no further commercial development be allowed on Nicol Street, unless off-street parking is provided for in the development.

The city has already eliminated parking on one side of Nicol, to accommodate the ever-increasing traffic flow on the Trans-Canada Highway and to reduce problems created by the four-lane highway feeding into the street which, at present, has been extended to three traffic lanes and one lane for parking.

The report will now be studied by council and eventually sent back to planners with any suggested changes and for preparation of the definitive document.

It will then be subject of further council discussion and either adoption or rejection by the elected officials.

Housing plan okayed

NANAIMO — City council here has given its final approval for a land use contract covering a major housing development in the Long Lake area of North Wellington.

The development will include several hundred housing units, full services, roads and 1,100 feet of lakefront land, which has been dedicated as parkland.

The development is on the east side of the lake, between the Island Highway and Georgia Strait.

Nanaimo man wins promotion appeal

LRB finds fair hearing denied

In a rare move, the B.C. Labor Relations Board has ruled that an arbitration board denied a Nanaimo man a fair hearing and has replaced the arbitration award with a decision of its own.

The move means the Nanaimo School Board must reverse an earlier action that saw a more junior employee leapfrog over Walter Maasanen into the job of maintenance helper.

In addition, the school board must pay Maasanen the difference in the rate he now earns as leadhand caretaker and what he would have received if he had been promoted.

A representative of the Canadian Union of Public Employees, the union involved in the case, said Tuesday Maasanen should have been promoted in June, 1975, and that he is owned roughly $1,800.

In his report LRB vice-chairman John Baigent ruled:

"The panel has no hesitation in concluding that the grievor in this instance was denied a fair hearing by the (arbitration) board's acceptance of uncorroborated hearsay evidence on a crucial point and in preference to the sworn testimony of the union's witnesses."

The delicate point in the eyes of the LRB was the fact the arbitration board upheld the school board's stand even though the school board called no witnesses and entered documents that added up to hearsay evidence.

The lack of witnesses meant there could be no cross-examination. In addition, Baigent noted that some of the documents had been prepared after the board made its decision. This he referred to as an "indelicacy."

The arbitration award was handed down last March 16 with one of the three-member board, Joy Leach, entering a dissenting report. Chairman Ted Barsby and member Bob Bowman ruled in favor of the school board.

Ms. Leach, president of CUPE Local 1858, is seeking a seat on the school board in the Nov. 20 election. Barsby, a former chairman of the same school board, was one of those dumped recently from the B.C. Land Commission by the provincial government. Bowman is employed in the Lower Mainland school system.

The appeal of CUPE Local 606 against the arbitration award was heard by Baigent last June. His decision wasn't handed down until this month.

The union is hailing the ruling as a precedent on the understanding that it is the first of its kind under a little-used section of the B.C. Labor Code. The section allows the LRB to set aside an arbitration board award, refer it back to the board, stay proceedings before the board, or substitute its own decision or award.

Referring to an earlier case involving Simon Fraser University, Baigent said the LRB is slow to "second guess" an arbitration board because of the policy to safeguard the integrity of the arbitration system.

But he warned that arbitration boards must recognize that their obligation to full and fair hearings, could be frustrated by a failure to critically evaluate evidence.

The denial of cross-examination in the Nanaimo case was something that "lies at the heart of the traditional objections to hearsay evidence," he said.

More News of Island Page 10

United Way rings Comox chimes

COURTENAY —Doorbells starting ringing throughout the Comox Valley this week.

Chimes will continue to ring to the end of the month in an endeavor to raise $56,000 for the United Way's 13 voluntary health and service agencies.

The campaign, headed by Provincial Judge Alfred Scow and Bill Finlayson, follows a business canvass that is nearing completion.

To keep the public informed on the progress of the fund raising, a giant thermometer will be mounted in the Civic Square at the main traffic intersection in Courtenay.

Last year the appeal fell short of its quota. With poor economic conditions forcing some to give less this year, a special request is being made to those who can, to give more.

Finlayson, campaign committee spokesman, is asking contributions equal to two cents per working hour. The Canadian Armed Forces base at Comox, annually comes through with full support for the United Fund.

NAMES in the NEWS

She's still Cooperman

BABYLON, N.Y. — What's in a name? A legacy of sexism, says a Long Island feminist.

But Justice **John Scileppi** of New York state Supreme Court disagreed and denied the woman legal permission to change her name to **Ellen Cooperperson** from **Ellen Cooperman.**

In denying the petition, Scileppi said such a "ludicrous" change would expose the women's liberation movement to ridicule.

□

NASSAU, Bahamas — **Michaiah Shobek,** a drifter from Milwaukee who said he killed three American tourists on orders from God, was hanged Tuesday and buried in a pauper's unmarked grave. No relatives or friends witnessed the 22-year-old American's hanging or his burial in a plain pine box at the old trail cemetery on New Providence Island. Shoebek, the first American to be executed in the Bahamas in 15 years, spurned the companionship of a prison chaplain in his last hours of life before dawn.

□

SANTIAGO, Chile — **Philippe Cousteau,** son of famed oceanographer **Jacques Cousteau,** was in hospital Tuesday with injuries suffered in a helicopter accident Monday night on Easter Island, 2,100 miles west of the Chilean mainland in the Pacific Ocean where he has been conducting scientific research.

□

VATICAN CITY — **Pope Paul,** 79 and suffering from painful arthritis of the knees, is considering appointing a deputy to take over some of his tasks, an Italian newspaper reported Tuesday. The Vatican refused to confirm or deny the report. Appointment of a deputy Pope would be unprecedented in the Roman Catholic church's nearly 2,000-year history.

□

MAPLE RIDGE, B.C. — A woman whose husband was stabbed to death by an intruder in their home has been released from hospital following treatment for stab wounds. **Olive Jackson,** 44, was wounded by the intruder Sunday night. Her husband, **Leslie,** 57, was slain.

□

ATHENS, Greece — A bill to declare former vice-president **Spiro Agnew** an undesirable alien in Greece was submitted to parliament Tuesday by opposition deputy **Constantine Koustakis** who said Agnew had encouraged the military junta in Greece and was now involved with "colonialist capitalists trying to exploit the toil of the Greek people."

□

NEW DELHI, India — The former king of Sikkim, who wed New York socialite **Hope Cooke** in 1963, was found unconscious in his palace Tuesday apparently as the result of an overdose of sleeping pills. The Samachar news agency said **Palden Thondup Namgyal,** former chogyal (king) of the Himalayan state on the rooftop of the world which was ennexed by India last year, had been flown to a nursing home in Calcutta.

□

MONTREAL — A tentative settlement has been reached in Quebec's six-week construction strike. **Gilles Laporte,** deputy labor minister, announced after a night-long bargaining session with the Association of Building Contractors of Quebec and the building trades council of the Quebec Federation of Labor.

□

LINCOLN, England — A 37-year-old father who stabbed his eight-year-old daughter to death because he thought she was possessed by the devil was found insane Tuesday, but not guilty. The killing of the frecklefaced child called **Samantha** happende last May at the home of her parents, **Clifford** and **Marion Read.** Read told the Lincoln Crown Court, that he, his wife, their son and Samantha had been lying on a bed awaiting the end of the world. Believing the devil had taken possession of Samantha, Read stabbed her with a pair of scissors.

□

MIAMI — **Mary Ann Vecchio,** whose picture appeared on national magazine covers and became a virtual symbol of the Kent State shooting six years ago, has been arrested for prostitution again. Ms. Vecchio, now 20, was among about 30 women arrested in a police crackdown on massage parlors throughout Dade County.

□

MONTREAL — **George Springate,** maverick Liberal who split with his party on several occasions over provisions of the Official Languages Act, has decided not to contest the Nov. 15 Quebec election. Springate, a former placekicker for Montreal Alouettes and member of the Quebetc legislature for Sainte-Anne, said he is retiring despite the fact three parties other than the Liberals had asked him to stand for them.

— AP

Basement booze

Former logger Lee Lamb had heart surgery, so the Washington liquor authorities allowed him to move the small state liquor store he runs with his wife Agnes into the basement of their home. They say it fascinates vacationers but local people are getting used to it.

Court accepts lie detector

VANCOUVER (CP) — Lie detector evidence has been admitted in a British Columbia Supreme Court murder trial, the first time such evidence has been admitted in a Commonwealth court case.

Lawyers said later they knew of no other case outside the United States where lie detector tests had been admitted as evidence.

Mr. Justice K. E. Meredith allowed the evidence to be ad- William Wong, 21, charged with the murder of Ken Chiu, 29, who died of a stab wound inflicted when a group of youths attempted to crash a Chinese New Year's party in mitted Monday in the trial of January this year.

Admission of the evidence was sought by defence counsel Ken Westlake, who called as a witness polygraph expert Dr. David Raskin, a psychologist teaching at the University of Utah.

Raskin testified that on the basis of a polygraph test he administered to Wong he concluded that Wong was truthful when he denied stabbing Chiu.

He said he had also made a numerical evaluation of a lie detector test administered to Wong by Vancouver city police and said that the basic results were the same.

Israel hunts stolen scrolls

JERUSALEM (Reuter) — Israeli police are looking for thieves who stole 40 sacred scrolls worth $5 million from synagogues in the last two weeks, police sources said. The committee for the Sanctity of Israel, a religious movement, has hired a private detective agency to investigate the thefts.

OFFICES WHOLESALE and WAREHOUSE for LEASE
in new
"HASHNA COURT"
between Town and Country and Mayfair
3347 OAK ST.
(ample parking)
A. S. BAINS DEV. LTD.
384-5016 (anytime)

Wembley Manor
OPEN TO VIEW MON. TO SAT. 1:30-4:30
CONDOMINIUM HOMES — 1665 OAK BAY AVE.
Quality, comfort and convenience combine in this outstanding condominium building.
You'll enjoy your bright new suites with sunny southern exposures, pleasant distant views — especially from your extra large balcony or patio.
You'll also appreciate the thoughtful design not only of Wembley Manor as a whole but also of the in-suite planning — including the dinette area in your fully equipped new kitchen. M.L.S.
$47,000 to $56,000
Whyte & Gower
Oak Bay Properties Ltd.
2207 Oak Bay Avenue
SPECIAL APPOINTMENTS CALL 592-2407 10-15

OAK BAY TOWNHOUSES
1447 ST. DAVID ST.
Unsurpassed Design and Quality
Uniquely Different — a must to see
OPEN TO VIEW MON.-SAT.
1:30-4:30 p.m.
Suite No. 2 Price Reduced From $75,000 to $69,000
1189 sq. ft. of living area. Living room with fireplace, dining room with patio off. 2 bedrooms, 1½ bathrooms, appliance equipped kitchen and laundry — back door for servicing.
Suite No. 6 Price Reduced From $119,500 to $112,000
1733 sq. ft. of living area. Living room and den with fireplaces. Separate dining room, kitchen has nook. Two huge bedrooms. Kitchen and laundry fully equipped. 950 sq. ft. of carpeted balcony area.
LUXURY ONE-LEVEL TOWNHOUSING AT ITS BEST
UNBELIEVEABLY BEAUTIFUL USE OF CEDAR INSIDE AND OUT — TRADES CONSIDERED
SPECIAL APPOINTMENTS — 592-2407 ANYTIME
WHYTE & GOWER OAK BAY PROP. LTD.
2227 Oak Bay Ave.
"Victoria's Leading Condominium Brokers"
10-6

a "QUIET" CONDOMINIUM
FERNHILL PLACE
614 FERNHILL PLACE, Esquimalt

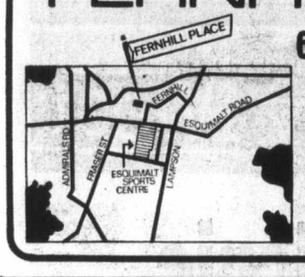

2 BEDROOM
$39,000-$48,900
OPEN DAILY
except Sunday
1 TO 6 P.M.
ROBERTS INVESTMENTS & MANAGEMENT LTD.
702-1175 DOUGLAS 388-6691
JOE MANTON
382-5211
10-13

Villa Royale
FROM $20,900
964 HEYWOOD
OPEN TO VIEW MON.-SAT.
1:30-4:30 (EXCEPT HOLIDAYS)
Retirement living, overlooking Beacon Hill Park, sauna, swirl pool, roof lounge, workshop, walk to town,
Bachelor $20,900 1 Bdrm. $23,000
2 Bdrm. $32,500
(Leasehold interest)
Sales Office No. 116 382-1414
For Special Appointment
Call L. Hogarth
592-3537 or 592-2407 anytime.

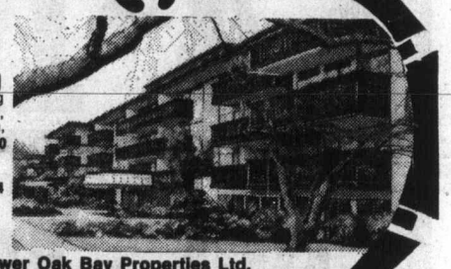

10-8
Whyte & Gower Oak Bay Properties Ltd.
2227 Oak Bay Avenue

Village Oaks
LUXURY CONDOMINIUMS
2125 Oak Bay Ave.—Corner of Yale
See it for yourself. That fine attention to detail that makes Village Oaks a special place to live—from the architect designed reinforced concrete construction to the attractive in-suite designs and the fine range of amenity areas including underground parking, hobby, laundry and activity rooms.
OPEN HOUSE MON. - SAT. 1:30 - 4:30
(Except Holidays)
TRADE YOUR OAK BAY HOME
FOR ONE OF THESE DESIRABLE SUITES
Special Appointments 592-2407 Anytime
"VILLAGE" LIVING AT ITS FINEST
It's just a one-block walk from your new home to the centre of "Village" life . . . with food store, travel agents, banks, a theatre, trust company, Senior Citizens Centre, hairdressers and a full range of specialty stores to cater to your shopping needs. And you'll enjoy those leisurely strolls to the waterfront — just a few minutes away. What a fine location.
SUITES:
One Bedroom, 897 sq. ft
Priced from $42,000
Two Bedroom, 1335 sq. ft.
Priced from $69,000
Three Bedroom, 1604 sq. ft.
Priced from $84,000
VICTORIA'S LEADING CONDOMINIUM BROKERS
Whyte & Gower
OAK BAY PROPERTIES
2227 OAK BAY AVE.
10-15

UNIVERSITY AREA
NORTH OAK BAY

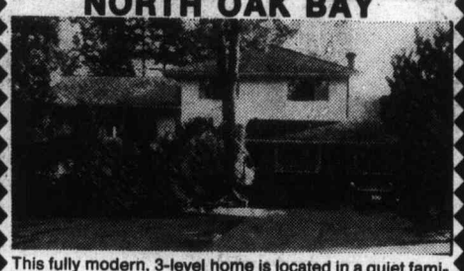

This fully modern, 3-level home is located in a quiet family area, close to Uplands School, the University and the Oak Bay Rec Centre. The "L"-shaped living and dining room has beamed ceilings and a sliding glass door leads from the dining room onto a completely private patio. The upper level has 3 bedrooms and 2 bathrooms. It is only four steps down from the large kitchen with its eating area to a very attractive large family room with a second fireplace. This lower level has a 2-pce. bath, and 3 additional rooms ideal for use as a playroom, study, office, additional bedrooms or what have you. The door from the family room leads to a 2nd patio and the large, fenced, completely private back garden with both shade and fruit trees. MLS 20277. PRICE $95,500.
A. D. WHEELER
386-2111 — 477-4789
MONTREAL TRUST
10-20

THE HILLSHIRE

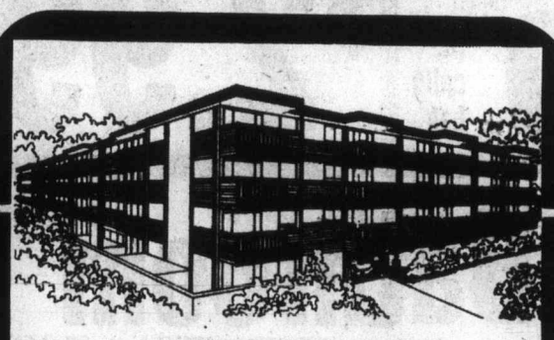

HAS MORE . . .
- central location on major bus routes
- Exceptionally large kitchens (many with eating areas)
- Elevator
- Games Room ⇨ Hobby Room
- Across from Hillside Mall
- Close to Camosun College
- Sun drapes
- Marble vanity tops
- Colored appliances: Dishwasher, refrigerator, Range
- Attractive landscaping
- Several floor plans
- Quality constructed by Reeson & Pinch Homes Ltd.
- 1-Year Builders Warranty
- Financing available to approved purchasers
- 2 controlled entry doors

FOR LESS.
Handsome, quality built condominium suites prices between $29,900-$42,000
LOCATED AT 1525 HILLSIDE AVE.
384-8101
KNOWLES REALTY LTD.
OPEN FOR VIEWING MON-FRI 10 A.M.-8 P.M.
SATURDAY 10 A.M.-6 P.M.
For Sunday viewing phone any of these numbers:
595-3022 592-6372 656-5235 385-9921

OPEN TO VIEW
Wednesday, October 20 from 2-4
4795 Timber Place
(off Cordova Bay Rd. onto Timber Lane turn left at end onto Timber Pl.)

A fine two-level home of about 2000 sq. ft. located at the water's edge and set in an easily maintained garden. Living room with in-line dining room, family room/kitchen all overlook Haro Strait, sewing room or office, three bedrooms (master en suite dressing area and bathroom), recreation room with fireplace, sauna.
Offered at only $135,000 (MLS 19463)
PETER NASH 598-3321
Jack Mears Oak Bay Realty Ltd.
10-19
CORDOVA BAY—OCEANFRONT

3 BEDROOMS 3 BATHROOMS
TOWNHOUSES
FROM $55,500 10% DOWN

Centre of City, But Secluded
Fireplaces, All Major Appliances
OPEN HOUSE
1:30-4:30 P.M. MONDAY THROUGH SATURDAY
1260 RYAN ST.
(Travel Cook St. to Kings Rd., and follow signs to the end of Mt. Stephen Ave.)
WHYTE & GOWER OAK BAY PROPERTIES LTD.
2227 Oak Bay Ave.
592-2407 ANYTIME
OPEN SUNDAY BY BUILDER

'Makeup better than masks'

CONCORD, N.H. (UPI) — Dr. Brian Klinger thinks Halloween masks are frightening for what they hide, not for what they show.

Klinger, president of the New Hampshire Optometric Association, thinks most masks obstruct a child's view and pose a serious threat to the wearers. And he recommended replacing traditional masks with makeup.

"I'm not tryong to take the fun out of it by any matter of means. The problem with the masks is the visibility, especially with smaller children.

Porkers hearty joggers

Colonist - Los Angeles Times Service

SAN DIEGO — Pigs are jogging five miles a day at the University of California here.

No, not on the school track.

The black, hairless porkers are running on treadmills as part of an experiment to determine the value to the heart of prolonged exercise.

"The pig may not be the most glorious animal but its heart structure is similar to a human's," explained Dr. Max Sanders, an exercise physiologist at the university.

In order to assess changes, half the pigs jog while the others "just stand around all day, like most people do," Sanders said.

The joggers are divided into two groups, one healthy and the other with heart damage induced.

Sanders worked with dogs previously but found they are less useful because their capacity for exercise is far superior to that of humans.

"You take the average dog on the street, put him on a treadmill and he can run for two straight hours at a reasonable rate," Sanders said. "That's far longer than any sedentary human — or pig — could do. When we started working with the pigs they could run for a few mintues only at a time."

The results of the study won't be known until next spring or summer, but the researchers have noticed that a well-conditioned pig can run a mile in less than eight minutes.

Visiting Russians robbed

ANAHEIM, Calif. (UPI) — Boris Petrov, head of the Russian space program, was robbed at gunpoint in a motel lobby while attending a scientific convention.

The incident took place last Thursday during a scientific conference but was not revealed until this week.

Petrov told officers he was seated in the lobby with fellow Russian space scientist Vasily Sarychev and two other Russians when a young man approached, pointed a pistol at them and demanded their money. He and Sarychev were robbed of $35, police said.

—AP

Cape for chilly days

Model displays striped cape with hood from Simpson (Piccadilly) Ltd. fall and winter collection at special preview in London.

My five wives aren't enough —Capt. Abdel

ABOARD THE HERMES IN THE MEDITERRANEAN (AP) — Abdel Hamid Mabrouk is a swarthy sea captain who says he has two religions, two passports, five wives and fluency in six languages.

But the blue-eyed, bushy-haired, 36-year-old sailor is not content. He wants two more wives and says he "can afford this, both physically and financially."

Mabrouk, whose name in Arabic means "congratulations," holds a Lebanese passport listing him as a Moslem, a Cypriot passport that classifies him as a Catholic.

"I was born in Lebanon and grew up in Cyprus. My heart beats for Lebanon, but my allegiance rests with Cyprus," Mabrouk said while sipping ouzou aboard this 500-ton frieghter. "Above all, I believe in the oneness of the human race. In my eye, all men are equal and brothers," he said.

Mabrouk first married when he was 14, but "because I travel a lot I had to set up homes in various ports." He says he has one wife in Hamburg, one in Lebanon's port of Tripoli, one in the Greek port of Piraeus, and two in Cyprus — one Turkish and the other Greek Cypriot.

"Each of my wives operates under the impression that she's my only wife. Fine with me, if that makes them happy. Women are egocentric and possessive by nature, aren't they?" said Mabrouk.

He says he exercises fair play in dealing with all five women and "taking into consideration the different standards of living in the Middle East and Europe, I give them equal sums and equally expensive gifts."

He has 11 children and hopes for more.

"I'm my parents' only son. And I want my family to grow bigger. Otherwise, the family would be gradually wiped out of existence in one generation."

He has never been to school, "but as a self-educated man, I believe I can excel in my business."

China attacks Soviet buildup

HONG KONG (AFP) — China accused the Soviet Union of using Western credits to boost its armament.

A article carried by the New China news agency said the Kremlin was using long-term credits, which it had got from Western countries and Japan under the pretence of economic co-operation, to support its "arms expansion and war preparations."

★★★

Old-fashioned wedding for old-fashioned couple

LYNNFIELD, Mass. (UPI) — Gina Minichiello and Bob Sweetser are an old fashioned couple and they wanted an old-fashioned wedding.

So they got married in full Gay '90s regalia, with an old-fashioned buggy drawn by two horses taking them to Our Lady of the Assumption Church.

Sweetser, 20, was resplendent in a white tuxedo with tails and top hat while Mrs. Sweetser, also 20, was dressed in a white gown with a long train.

To add to the atmosphere of days gone by, the bridesmaids carried parasols and the ushers and best man were dressed in turn-of-the-century clothes.

The couple said the idea "belonged to both of us. We wanted to do the wedding up in style." They said when they first fell in love they found they "were both a little old fasioned" and wanted an old-fashioned wedding.

On arrival at the bride's home after the ceremony, however, the Sweetsers abandoned their bumpy buggy for the luxury of a limousine ride to the Casa De Fior in Wilmington for the reception.

SO PRETTY
Enna Jetticks

DELRAY
Black, Brown, Wine, Grey, Navy $37
LEWIS SHOES
742 Yates Street
"In the 700 Block Yates"
383-7815
10-19

NEWS ABOUT THE FIRE
IT HAS HAD NO DIRECT EFFECT ON THE STOCK OR DISPLAY AREA, PLEASE FEEL FREE TO COME IN AS OUR BUSINESS IS OPEN AS USUAL. WE THANK YOU FOR YOUR CONCERN AND YOUR CALLS.
the MANAGER
JOSEPH EGOYAN
ego interiors
1028 FORT ST. (Near Cook)
Phone 382-3200
WHEN WERE YOU IN LAST?

Institution is here to stay – professor

'People need families in order to survive'

WINNIPEG (CP) — The family may not always be nice but it's here to stay, says Dr. Vivian Rakoff of Toronto, who has been studying the family for 15 years.

He said the family is under harsh criticism these days, with many contemporary psychiatrists stressing its alleged "capacity to destroy and harm."

Rakoff, a professor at the Clarke Institute of Psychiatry in Toronto, said many people felt they must break with the family to establish their individuality.

"It's a contemporary belief . . . to find yourself, you must abandon your connectiveness."

But anthropological studies showed the family was necessary to human life. The human being was among the most helpless of all newborn animals, he said.

"Like language, the family appears to be a universal characteristic of human societies."

Speaking in a lecture series at the University of Manitoba on the family, he said adults looked to each other for nurturing, just as infants depend on their parents to protect and nourish them.

"Bonding to others may be as life-sustaining to the adult as it is for the infant," said Rakoff, who added that some of his colleagues have called him reactionary because of his strong stand in favor of the family.

"A lot of people are unhappy within the family. But kids can't be reared without parents. Most folklore recognizes that parents need to look after kids . . . It's a fundamental joy rather than simple pleasure in having children.

"Family is an absolute necessity which we can't escape even if we'd like to," said Rakoff, who is married with three children.

Rakoff said a recent study of suicides in Canada showed that unattached, uninvolved people were much more likely to kill themselves. He said the survey found the lowest suicide rate was in Newfoundland, the province where the maintenance of the family was found to be the strongest.

Advertising helps you to know
CANADIAN ADVERTISING ADVISORY BOARD

VICTORIA Fabric Shop LTD
Special for this week!
100% POLYESTER DOUBLE KNITS Reg. 5.98 to 6.98 yd. ..... NOW $2 yd.
SHORT ENDS OF COTTONS 1/2 PRICE
BOLT ENDS of wools and wool blends 1/2 PRICE
OPEN MON. TO SAT., 9 - 5:30
1218 BROAD STREET Phone 382-8541
(Between Yates and View)
10-19

SAVE 20%
on guaranteed DRAPERY CLEANING
386-6701
Phone Coit for free estimate

Now . . . just in time for the holidays . . . save 20% on Coit Drapery Cleaning. Your precious drapery will be picked up, perfectly cleaned, and re-hung in your home looking like new before your holiday guests arrive. Save 20% . . . phone for free estimate, no obligation.
COIT
WORLD'S LARGEST CARPET AND DRAPERY CLEANING SPECIALISTS
468 Burnside Rd., East

Do yourself a flavour
with home grown, B.C. Quality Foods

The best of the land to you. The "Home Grown-B.C. Quality" emblem has become the hallmark of high quality foods grown and processed in British Columbia. It identifies the cream of the crop in fresh and processed B.C. foods . . . dairy, meat, poultry, fruit and vegetable products.
When shopping, look for and buy B.C. foods for the special freshness, flavour and quality that only home grown foods can offer. HOME GROWN, B.C. QUALITY . . . it's part of B.C. living.
B.C. DEPARTMENT OF AGRICULTURE
Marketing Branch

Publicity forces laundromat desegration

KAUFMAN, Tex. (UPI) — A laundromat owner says unfavorable publicity has forced him to change his 16-year policy of barring blacks from his business.

'I would venture to say I operated the only coin operated laundry in the United States that was still segregated," said Frank Radeke, 66.

"I'm not bragging about the thing, you see. But since this publicity, I made the firm decision a week ago that I was going to open the doors. I'm not going to offer any more resistance. I just figure let nature take its course and let 'em come on in.

"Well, they have not come in and I still don't have their business."

But Radeke said he had not advertised the fact nor told anyone but UPI.

There are two laundromats in the northeast Texas town, but the city's 1,100 black residents have had access to only one.

Grace Taylor, a customer of Radeke's laundromat, said the owner once refused to accept laundry from a community home for the elderly.

"Once when I was working at the old folks home — they take black and whites — our laundry went out and he wouldn't even let us wash those sheets over here," she said. "Why, I had to wash with the colored people in colored town."

Radeke's unfavorable publicity began earlier this month.

A television news crew from a Dallas station filmed Radeke's refusal to allow six black women to use his laundry.

He also told a Dallas newspaper reporter he would not allow blacks to use the facility then refused to answer any more questions and closed the door of the back room of his laundry on the arm of the newsman.

Best Buys!

On-sale October 20th to 23rd • While Quantities Last • We reserve the right to limit Quantities

GIRLS' (7-14)
BIBA JACKETS
Give her a headstart on winter fashions without falling behind on your budget! Smooth, leather-like Polyurethane outer with fluffy Acrylic trim around hood & cuffs. Green, Tan or Beige.
K mart Price
16.74

2 STYLES! COSY
ACRYLIC CARDIGANS
Easy care 100% Acrylic cardigans in two smart styles: Shawl collar with cable stitched front, or, V-neck with patch pockets. Long sleeves. White, Beige, Navy or Green. Women's: 38-44.
K mart Price
5.99

Calf-hi
FLUFFY
BOOT SOCKS
95% Acrylic, 5% Stretch Nylon boot socks keep warmth in, wetness out! Turn down cuff. Assorted colours. Fits: 9-11.
K mart Regular List Price .99
K mart Special
73¢

SPORT MITTS
Nylon Taffeta back & thumb. Vinyl palm. Children's, boys' & misses' sizes.
YOUR CHOICE
1.53

MEN'S VINYL GLOVES
Get a grip on this great buy! Vinyl gloves have warm Acrylic knit and foam lining. Black, Brown or Tan. S-M-L-XL.
K mart Regular List Price 2.97
K mart Special
1.97

Bewitching Treats...

With treats this good, there'll be no tricks this Hallowe'en! And because K mart feels that October 31st should be a special day for everybody, we've kept our prices extra low! That makes it a real treat to GIVE as well as RECEIVE! A winning combination. For you. For them.

16 OZ. BAG SHELLED PEANUTS — K mart Price 67¢ bag
BAG OF 50 MINI PAK CHICLETS — K mart Price 87¢ bag
12 OZ. BAG O HENRY BARS — K mart Price 99¢ bag
PACK OF 50 KING SIZE SUCKERS — K mart Price 57¢ bag
BAG OF 50 DELICIOUS FRUIT ROLLS — K mart Price 69¢ bag
PACK OF 101 BITE SIZE TINGLES — K mart Price 77¢ bag

UNIVERSITY HEIGHTS SHOPPING CENTRE,
3986 SHELBOURNE, VICTORIA, B.C.

Chemistry may save antiquity

LAFAYETTE, La. (UPI) — The art treasures of Greece are crumbling from air pollution and a Louisiana chemist thinks he may be able to save them.

Some of the statues in the Parthenon, a favorite haunt of tourists since the modern travel industry began, have been removed by the Greek government because of damage. The Greeks have said they might replace the originals with copies.

However, Frank Andres, vice-president and technical director of Esgard, Inc., said his firm has developed synthetic-based coatings that are protecting steel and concrete structures around the world and could do the job in Greece.

"Most likely it's a solvable problem," Andres said of the statues, although he admitted the firm has never tried its coatings on a work of art.

Andres has notified the Greek embassy in Washington the company's president, Glen Sawvel, wanted to inspect the statues and see if the south Louisiana firm can devise a formula to halt deterioration and protect them in future.

He said an on-site inspection was necessary to determine what pollutants in the air were damaging the statues so the proper coating could be mixed. He also said it would be necessary to develop a coating which would not alter the color or texture of the statues.

"You have to match the coating for the particular thing that is causing severe eroding of these statues," Andres said.

Andres said his coatings are synthetic, sulfunate-based and probably would be the cheapest way to save the statues.

Esgard is experimenting with one of its coatings on rivets in Paris' Eiffel Tower. The rivets holding the majestic structure together are vulnerable to rust and rings of rust have appeared around the rivets.

The French government has been solving the problem by removing the offending rivets, enlarging the holes and inserting larger rivets. It was a system that couldn't go on forever.

Sawvel said one of his coatings was applied to a section of the tower and the rust was halted. Now, he said, he is waiting for a decision by the French government on whether to buy his product for the entire structure.

Andres said a market developed for his firm's products with the advent of modern air pollution.

"These statues, as I understand it, have deteriorated more in the last 20 years than all the time before," he said. "Therefore, it's the change in the environment that these things have gone through."

Hazelton road link approved

Highways Minister Alex Fraser has announced the awarding of a $9.7 million contract for construction of a highway link between Hazelton and the Stewart-Cassiar road north of Terrace.

Emil Anderson Construction was successful bidder among six firms seeking the contract.

Fraser said work would start in the spring and would be completed in the fall of 1978.

It is expected that between 40 and 60 people will be employed on the project during the peak construction period which involves upgrading, reconstructing and widening a 24-mile highway stretch between Maziadin Lake and Kitwanga.

Kiss thief arrested

COLUMBIA, Md. (Reuter) — Police said they have arrested a teenage boy on a juvenile charge of sexual assault-attempted kissing.

They said that on four occasions since last August, the youth had pursued women along cycling paths and jumped from his bicycle to try to steal a kiss. Police said he had succeeded once. The other women struggled and ran away.

247 COMMERCIAL OR INDUSTRIAL PROPERTIES

REALSPAN PROPERTIES LTD.
1031 VANCOUVER ST. 388-6454

NOW SELLING STRATA TITLE WAREHOUSING
Units from 1600 sq. ft. Low down payment to qualified Purchaser.
B. H. DOVEY
388-6454 477-4081

DOCTORS, LAWYERS, ACCOUNTANTS
BUY OR RENT
We have up to 969 sq. ft. available. Buy or rent or rent with option to buy. New building with separate outside entrance. Heating and air-conditioning included. Join already established professionals — this attractive new building. $7.50 sq. ft. or less for long lease holders. $54,900 to purchase.
WESTALL MANAGEMENT
385-7721 595-4273

BUILD YOUR OWN WAREHOUSE
10,000 sq. ft. of warehouse zoned land (C-S-6) right on the new Blanshard Street extension. Excellent advertising possibilities on high traffic area. Build yourself, or we can build to suit you. Property now brings $7,500 per annum gross in rental income. $109,000.
385-7721 Kent Macleod 595-4273
GARDNER REALTY LTD.

Strata Warehouse
Concrete block construction in Victoria. 1800 sq. ft., 18-ft. ceiling, good parking, and access, heated, plumbed, display window, roll up door, potential mezzanine and vendor will lease back 1000 sq. ft. Asking only $66,000. Call BRIAN RIPLEY 598-5643 or 592-2431. LANSDOWNE PROPERTIES.

FOR RENT
Douglas St. frontage. Available Nov. 1st, area of approx. 8500 sq. ft. with 50' of frontage on Douglas. This property has a small office on it and would be suitable for sales or rental of cars, boats, etc. For further details contact Mr. Anderson at 382-2721 or 477-4985.

EXT. COMMERCIAL
42,945 sq. ft. with 12-yr.-old, 2135 sq. ft. home suited to office or showroom conversion. $198,000. Call DENNIS DALE, 384-1566 or THE ZIEGLERS, 384-8075. Pager 503 or 310.
Canada Trust

FOR RENT
Large area with approx. 11,000 sq. ft. fully fenced and with office, available immediately. 200' of frontage on Burnside Ave. For further details please call Mr. Anderson at 382-2721 or 477-4985.

COMMERCIAL POOL, FACILITIES, pool equipment. Large paved parking area. Would also be suitable for other types of businesses. Victoria Press, Box 570.

FOR SALE OR LEASE, 2 BAY garage, on prime commercial Douglas Street property. Private, no agents. 383-8614 or 592-4132.

INDUSTRIAL ZONED, ONE acre plus, Keating area, $125,000—terms. 384-1350 after 5.

250 HOUSES FOR SALE

Western HOMES Ltd.

RETIREMENT SPECIAL
Gorgeous 2-bdrm. bungalow, rancher, in beautiful Sidney. Watch the planes go by in the sun-drenched glassed-in dining area. Spend your leisure hours in your park-like garden area. Lots of room for a greenhouse. Mature shrubs and trees offer privacy and seclusion. Interior and exterior freshly decorated. Lots of cupboards and storage area. A must see. Priced to sell today at $49,900. MLS. Phone Wilf and Terry.
Wilf Cotton and Terry Eden
386-3494 (24 hrs.)

UNIVERSITY AREA
$74,900
OPEN HOUSE
THURS., FRI. & SAT. 2-4:30
3942 LARCHWOOD off McKENZIE
Three-bedrm two-bath, two fireplaces and double carport, beautifully built and guaranteed. Call to see it now. MLS 20346.
Terry Smollett
386-3494 (24 hrs.)

SIDNEY GEM
$49,900
Delightful Rancher on a lovely 101x110 lot offering privacy and seclusion. Living room with heatilator fireplace and in-line DR, Cabinet Elect. Kitchen with Eating area — 2 good sized bedrooms — over 1150 sq. ft. in all just freshly painted inside and out. Back land access and loads of room for parking Boats, trailers, etc. DON'T MISS THIS! MLS 20182. Phone today
Wilf Cotton and Terry Eden
386-3494 (24 hrs.)

FANTASTIC STARTER
$47,900
Situated on a quiet street this home offers a lovely LR with fireplace, sep. Dining Room, Cab. elect. Kitchen with eating area, 2 bdrms, 4-pce. van. Bath, large utility room and separate wired garage for the handyman, mechanic, etc. LOTS of room for EXTRA vehicles on the 70x100 lot. SEE IT. MLS 19982. Phone
Wilf Cotton and Terry Eden
386-3494 (24 hrs.)

PACE Properties Ltd.
1640 Oak Bay Ave. 595-2413

CONTEMPORARY
Now for something completely different! Ten Mile Point is the location of this unique residence completed only one year ago. Well hidden from the road, in a private yet sunny location, this fine family home excites you with its quality and flair. A luxurious list of conveniences including the following:
—4 bedrooms and 3 baths
—skylights
—master bedroom with fireplace and 5-piece ensuite with sunken tub
—wet bar in living room
—billiard room and many other features
Sitting on a large .75 acre site with arbutus and other natural flora, this superb house is offered at $175,000. Let me show you this! MLS.
595-2413 BRIAN HIGGINS 592-2978

PRIVATE, GORGE AREA, 4-BEDroom home, 3 up, 1 down, 2 baths, rec and laundry room, large kitchen with kitchenette, living room with slate fireplace, sundeck overlooking Sooke Hills, beautifully landscaped. Close to bus, schools and shopping, comfortable home with much character. A real buy at $49,900. 386-6965 for appointment.

2 BEDROOM HOUSE FOR SALE, 3333 Shelbourne, open house. Saturday and Sunday, 2 to 5 p.m., $43,900, down payment $4,000.

250 HOUSES FOR SALE

Realtor
Canada Trust
No. 9-1537 Hillside Ave. 595-5171

3321 DONCASTER DRIVE
$54,900
OPEN SAT. AND MON THRU FRI.
1:30-4:30
—two bedrooms main floor
—cosy dining area with louvered shutters
—living room WW plus fireplace
—lot 50x125
—drive-in garage
—full height ceiling in basemnt
—low maintenance
—gross taxes $545.32
—first mtge of $34,900 at 10¼% due 1980
FEEL FREE TO VIEW
595-5171 ROBERTA HOBSON
598-1194

OPEN MON.-SAT. 1-4
BRENTWOOD — Three new homes on quiet cul-de-sac, underground services. Off Wallace off Hagan, or off West Saanich Rd. off Clark.
—1010 Damelart Way — M.L. 20029—$71,500
—1030 Damelart Way—$65,900
—1024 Damelart Way—$67,000
Call anytime: WAYNE WIWCHARUK. 652-3642 or 595-5171.

OPEN 2-5:30
WED.-THURS.-FRI.-SAT.
3246 IRMA ST.
$58,500 — for this price where can you find a delightful 4 bedroom home with full basement, finished rec room, with wet bar, secluded back yard, separate garage. Vendor will also include appliances. M.L.S. 19707.
595-5171 TERRY POPP 383-8440

OPEN 1:30-4:00 P.M.
WED.-THURS.-FRI.-SAT.
1690 WAIN RD.
$74,400 — North Saanich — 3 bedroom rancher — 1550 sq. ft. — .8 of an acre. Lots of extras including family room, double garage and 3 bathrooms. M.L.S. 19088.
595-5171 JULIE MANNESS 384-3866

$62,900
BRAND NEW
Take advantage of the B.C. Second Mortgage of $5,000 while there is still time. This 3 bedroom home has a full basement, en suite plumbing, floor to ceiling old brick fireplace and much more. Located on quiet rural lot only minutes to town, this home deserves your scrutiny. Built by quality bulders that will guarantee it for 1 year under the H.U.D.A.C. warranty. Call BRIAN MARTIN 595-5171.

ATTENTION SOOKE GOLFERS!
Lovely 1 yr. old residence located just a short walk from Broomhill Golf Course and close to Sooke Village. Cosy Living rm with fireplace — electric kitchen with dining rm off — 2 nice bedrms — 4 pc. vanity bath — W.W. carpet throughout. Full basement with rec rm. and R.I. bathrm. MLS 20376. Full price $52,900. Call: DICK JAMES 595-5171 or 592-2139.

THE ZIEGLERS
595-5171
LORRAINE OR ERIC 592-1768
ERIC 384-8075 PAGER No. 503
MICHAEL 384-8075 PAGER No. 310

UPLANDS, $99,000
Nowhere in any prestige area is there finer value. A versatile home of either 5 bedrooms or 3 plus den (12x18) and sewing room (8x15) serviced by 2 full baths on the 2450 sq. ft. with sep dining room, den with 2 pce bath in the full basement plus rec room with fireplace and still space for both a pool and ping-pong table. Exceptional 12x14 dining room and family 9x16 kitchen. Superbly maintained 18 yr. old on 90x120 ft. lot. Call THE ZIEGLERS.

OLAD AND NEW
New condition, older home with beamed ceilings, leaded glass and such. 3 bedrooms. Oak Bay-Richmond area. $59,500. ML 17847. Call THE ZIEGLERS.

CADBORO CASA
Combining beauty with common sense, this totally renovated home provides luxury living and revenue if desired. The 1600 sq. ft. main floor makes a superb suite with 22x12 mstr. bedrm., Venity, living and dining rms, den and 1½ baths. 2000 sq. ft. second floor has 3 bdrms, 2 full baths and lounge areas for 2 suites. Garage, dble carport, ½ acre, seaviews. $130,000. Call THE ZIEGLERS.

THE UNUSUAL
On about 1-3 acre of secluded grounds, this former coach house is now a most interesting and luxurious 2 bedroom residence. Dormers and bay windows lend character to the exterior done in cedar shingle with shake roof. 1700 sq. ft. with sep dining room, den with fireplace, modern kitchen. 2 car garage. $110,000. Call THE ZIEGLERS.

STARTER. $43,900
Put a little work into this newly roofed home and transform this comfortable 3 bedroom, centrally heated home into your castle. 60x140 ft. lot. Call THE ZIEGLERS.

$63,500
Great 3 bdrm, 1250 sq. ft., landscaped by Goldstream Park. Act now! Call THE ZIEGLERS.

DEAN HEIGHTS
Do nothing but move in. Superbly maintained home on quiet street of friendly house-proud neighbors. 4 bedrooms, family and rec rooms. Beautifully maintained 60x110 lot. $69,900. Call THE ZIEGLERS.

GORDON HD. WATERFRONT
Facing San Juan Island. Secluded grounds of over 1 acre. Front with circular drive formally landscaped, rear in lawn sloping to 208 ft. of seafront suited for pool or tennis court. 4 bedrom contemporary home. $185,000. Call THE ZIEGLERS.

ESQUIMALT LAGOON
Beautifully maintained 3 yr. old, 4 bedroom on quiet cul-de-sac. 1500 sq. ft. developed including rec room with fireplace. Mature landscaping, $65,000. M.L. Call THE ZIEGLERS.

THE ZIEGLERS
Office 595-5171
LORRAINE OR ERIC 592-1768
ERIC 384-8075 PAGER No. 503
MICHAEL 384-8075 PAGER No. 310

the Permanent
1125 DOUGLAS ST. and 3647 SHELBOURNE ST.

OPEN HOUSE
WED. 2-4 P.M.
2439 Cranmore — Oak Bay Gracious 3 BR (1 dn) character home in nice area. Kitchen updated, full bsmt with in-law suite. Close to all amenities. $64,900. To view call ELEANOR BRAY 477-0141 or 592-1130.

CANADA PERMANENT TRUST COMPANY

Lorenzen REALTY LTD.
50 Bastion Sq. Bus. 383-4151

FOR URBAN, SUBURBAN AND RURAL PROPERTIES. RELY ON EXPERIENCE.

FOR SALE BY OWNER GORDON Head area brand new three bedroom full basement, 1½ baths, $63,000. Low down payment, will carry second mortgage. 388-5378 or 595-5159.

PENTHOUSE REALTY LTD.

250 HOUSES FOR SALE

WESTMONT REALTY LTD.
920 HILLSIDE
386-6796

SPARKLING CLEAN
Only seldom is a home such as this available. Located in one of the loveliest treed quiet streets in Fairfield and only 2 blocks from the sea. This modern home features a large living room with L-shaped dining room both with sparkling oak floors. The kitchen is the kind the lady of the house will love. Two bedrooms and modern bathroom complete the main floor. Rec. room finished in the full high basement. Full price of $59,900 with a nice assumable first mortgage. MLS 20328.
JOHN BUNYAN
386-6796 383-7777

NEAT AND CLEAN VERY CLOSE
to town is this solid 2-bedroom plus one bedroom in the full basement home, nicely landscaped, fireplace and built-in garage. Owner moving and must make a quick sale. Try your down. For an appointment to view call:
KEN WRIGHT
386-6796 598-2183

GORGE AREA
$59,900
Well built three bedroom stucco home with a developed high basement. Located close to schools, stores and buses this home is priced for a quick sale with reasonable terms.
386-6796 BILL SIDHU 477-5382

DUPLEX IN-LAW
One of the best up-and-down duplexes — very much up-dated and a pleasure to show. Excellent possibilities. Up presently rented with main and basement in-law suite presently occupied by the owners. Full price of $61,900. Exclusive with:
386-6796 JOHN BUNYAN 383-7777

JOLLY PLACE PRICED FROM $65,900
There are four of these brand new homes left in this fine area. All homes have three bedrooms, one and one-half bathrooms, wall to wall carpets and a full basement. Situated on a quiet cul-de-sac close to buses asd schools. Good mortgage to A.P.
386-6796 KEN WRIGHT 598-2183

CRAIGDARROCH CASTLE
A verp fine new contemporary home on a quiet avenue of prestige homes. Over 2700 feet of developed area up and down. Beautiful raised hearth marble fireplace in the living room, five bedrooms if desired, three bathrooms, one with therapeutic tub. A very good buy at $135,000. MLS 20345. For any further information call:
386-6796 DAVE TAYLOR 384-2718

COLWOOD
Lovely 3-bedroom full basement home on a well treed lot in Colwood. The price is right, having been reduced to $60,900. MLS 19600. To view call:
386-6796 DAVE TAYLOR 384-2718

BRAND NEW TUDOR STYLE
Trade up with whatever you have to this prestigious new Tudor home located on 2 acres near Mill Bay. Over 2700 feet of finished space, four bedrooms, three bathrooms, beautiful old brick fireplace in the living room. MLS 19207.
386-6796 DAVE TAYLOR 384-2718

GARDNER REALTY Ltd.
899 FORT ST.

3 BEDROOMS FULL BASEMENT
$57,900
21 years young, through-hall plan, hardwood floors, high basement ready for development. Large $46,500 mortgage may be assumed. Between Lansdowne and Jubilee.
385-7721 Cliff Salmond 477-3626

5 BEDROOMS
3 BATHROOMS
32' REC. ROOM
2 FIREPLACES
DOUGLE CARPORT
3 YEARS OLD
$63,500.
MLS No. 20267
385-7721 Cliff Salmond 477-3626

HOME PLUS REVENUE
$2,700 DOWN
Here is a way to get started in this age of super expensive homes. Main suite has 2 bdrms., Victorian style L.R. and huge kitchen. Back suite (presently rented for $210 mo.) has L.R., 1 bdrm. and large kitchen. In the last 2 years the house has had new roof, wiring, plumbing, foundations, paint and furnace. Priced for quick sale at $53,900.
385-7721 Kent MacLeod 595-4273

¼ ACRE
4 BEDROOMS
Where the trees are tall and the air is clean, this comfortable home features large L.R. with F.P. and huge picture window. 15'x19' D.R. adjoins kitchen with its own eating nook. 2 large bdrms. on the main and 2 more down. 39'x12' unobstructed area in full basement for rec. room development. New carport and concrete driveway. House is 80' from the road. Property backs onto forested area. Just listed at $53,500.
385-7721 Kent MacLeod 595-4273

QUIET & PRIVATE
This no-step, two bedroom immaculate home is situated in an exclusive Esquimalt area. All homes are on treed, 100 ft. wide lots. Loads of storage and parking. Carport with storage, 24'x16' new garage and workshop. New furnace. Double wide driveway for car, camper, boats, etc. MLS. Priced to sell at $54,900.
385-7721 Kent Macleod 595-4273

READ THIS NOW ! ! VENDORS are leaving the province and must sell this excellent family home, featuring spacious living room, dining room and kitchen — 4 bedroom — rumpus room — utility, workshop, covered sundeck, nicely treed lot, only 2 blocks, to shops and schools. Where can you get this much accommodation for only $59,900? ! ! Please call B. Cartwright at 386-2911 anytime. Wall and Redekop Realty Ltd.

BRENTWOOD BY BUILDER, 1200 sq. ft., 3 bedrooms, 1½ baths, all wood exterior. 5-Year New Home Warranty. $61,900. Nelson Construction, 656-6084.

BY OWNER, 1580 SQ. FT. FAIRfield home. Reduced from $77,900 to $71,900. Must sell. Owners leaving town. Phone 598-6495.

250 HOUSES FOR SALE

D F Hanley Agencies Ltd.
D. F. HANLEY AGENCIES LTD.
3293 DOUGLAS STREET
385-7761

OAK BAY WILLOWS
$64,900
Fully renovated 3-BR character home, ½ block to shops, 6 blocks to beach. LR, DR, super big kitchen with eating area, full bsmt, new shake roof, wiring and copper water pipes, April, 1976. You'll love this warm family home. New MLS. Call
DAVID SOUTHALL
385-7761 24 hrs. 652-1201 Res.

OAK BAY BORDER
$45,900
2-bedrm, no-step bungalow, close to all amenities. 64x120 lot, large private back garden. Fruit trees. This won't last long. To view, please call
BILL BATES
385-7761 24 hrs. 592-4077 Res.

$45,900
3 Bedrms
Older, solid home, completely renovated. Three bedrms on main floor. Full bsmt. Fridge and stove included. Fully fenced backyard. Possible low down payment if you qualify. MLS.
Scott Kendrew
385-7761 24 hrs. 598-5341 Res.

Popular Esquimalt
$51,500
This 1200 sq. ft., 3-bedrm, full-bsmt STUCCO bungalow is in 1st class condition throughout and has LR with fireplace, DR, terrific modern kitchen with SENWOOD cabinets, appealing 15½x11½ master bedrm with quality w-w. Double windows. LOW down-payment. MLS 19305.
JERRY MIREAU
385-7761 24 hrs. 385-3930 Res.

$42,900
2 Beds Plus
Two bedrms on main floor plus third or rec. room in full bsmt. Older home that has been well maintained. Good accommodation for the price.
Scott Kendrew
385-7761 24 hrs.

FERNDALE AREA
0.33 Acre Lot
$75,900
Situated in a popular established quiet location of good-sized lots, this 7-year-old home has QUALITY PLASTER FINISH throughout, 20x14 LR with ROCK f.p., separate formal DR, BIG kitchen with huge sundeck off. Three bedrms on main, en suite in master. Garage and carport. MLS 18413.
JERRY MIREAU
385-3920 Res. 385-7761 24 hrs.
DAVID SOUTHALL
652-1201 Res. 385-7761 24 hrs.

IN-LAW SUITE
$58,900
Situated in a COUNTRY SETTING, this 2-storey, 1-year-old home has 2 bedrooms up, LR with W-W carpet and SLATE FIREPLACE, "CITATION" cabinets in kitchen, 4-pce bath and sundeck. DOWN, exactly same accommodation except it has OLD RED BRICK fireplace. Quiet Florence Lake area. Low down payment and let suite help with payments. MLS 19245.
JERRY MIREAU
385-7761, 24 hrs. 385-3930 Res.

One level living in James Bay. Two large bedrms, dining room big enough for your suite and Xmas entertaining. Put the piano and spare bed in over-sized den. Laundry off the kitchen saves steps. Easy care lot. Only 4 blocks to James Bay square, Parliament Mews and community centre. Half block to Dallas Road. Call now for a convenient showing. $49,900. MLS.
JOANNE YELLOWLEES
385-7761 24 hrs. 388-6275 Pager 2649

RETIRED
Or Retiring Soon?
Then you'll be interested in this 2-bedrm, part bsmt home near Kinsman Gorge Park. Walking distance to Fairways and Gorge Plaza. You can putter away in the garden or workshop OR take your putter to Gorge Vale, only a minute away. Kitchen faces east so have morning coffee in warm sunshine. Laundry room is on the main floor and there's a playroom for the grandchildren downstairs. You can move in and be settled by Christmas. New MLS at $53,500. Call us now to view.
Joanne Yellowlees
Dave Harding
385-7761 24 hrs.

Unusual Practical
Describes this brand new 3-bedrm, full-bsmt home. Fantastic conversation piece built in to centre of home. Must be seen. Asking price on this Sooke beauty is only $54,900. MLS 20014.
Scott Kendrew
385-7761 24 hrs.

QUIET HANDY Immaculate
A country setting and a quiet street yet easy walking distance to all schools and fantastic COLWOOD-LANGFORD shopping. This is a home you can really love; clean, immaculate and well maintained inside and out. A charming treed and fenced lot, and a spacious interior with a living room with fireplace, open kitchen and eating areas, 2 bedrms and a rec room (or 3 bedrms), a handy utility room and a large enclosed sunporch. Asking $49,900. MLS.
STEVE MOONEY
385-7761 24 hrs.

T/C TOWN AND COUNTRY REALTY
3579 DOUGLAS STREET
382-7276

$1,000 DOWN
Yes—you can move into a brand new 3-bedroom home AT ONCE with $1,000 down — if you can make payments and have some plans for additional cash in the future. Call Allan Klenman — our mortgage manager 382-7276.

GET THIS
Country atmosphere, tall trees, water views and distant mountain scenery. Sounds good? It's terrific. And so is this 10-yr.-old immaculate 3-bdrm house. The living rm features a floor-to-ceiling brick fireplace at one end and sliding glass doors to a large 28x11 sundeck at the other. The kitchen is a dream with wrap-around counter space and built-in appliances. Off the kitchen is a second sundeck. The 13-14 master bdrm. can easily fit a king-size bed. Downstairs is a self-contained in-law suite with its own private entrance. The two lots offer loads of room for kids, cars and garden. For $79,000. Can you afford to pass this up? Phone and see. An exclusive by Jim Webber 382-7276.
8688

250 HOUSES FOR SALE

Century 21 MAYFAIR REALTY
Mayfair Centre
386-2955

BROADMEAD
Beautiful sea and island views from this high location. Large family home, three extra large bedrooms (two with ensuite) plus 2 more bathrooms. Huge entry hall, very large living room and dining room, family room, 2 fireplaces, double garage. All on approx. one-third acre. Fully landscaped. A must to view. MLS 20028. $159,500. Call LEIGHTON NOBLE 386-2955 or 658-8968.

1.45 ACRE ESTATE
The bass fishing is at your own back door! Bordering on lovely Elk Lake on the west slope. Secluded quiet area. Nicely treed. Quality built home with all the latest features. Only 2 years old. Over 2600 sq. ft. finished area. 5 bedrooms plus den and rec. room. Large sundeck facing lake. 3-car garage and workshop. Trade up now! MLS. Price $139,000. GEORGE PARSONS 386-2955 or 598-3847.

NEW HOMES
Mayfair is where to start for quality new homes! Latest feature is 2 lovely custom designed 3-bedroom homes on 90-ft. lots in a high area of Gordon Head. Packed with features and extras. Both have large family rooms adjacent to kitchens. Lower areas can be easily developed. Double car facilities. Trade your home. MLS. Priced at $111,500 and $114,500. GEORGE PARSONS 386-2955 or 598-3847.

VERY PRIVATE
Modern 3-bedroom home on almost half-acre lot, finished basement with fireplace and extra bathroom, ideal for in-law suite. Large master bedroom, large dining room, hidden away with its own brook and yet only 10 minutes from town. Priced down from $79,900 to $68,500. Call J. J. WILLIAMS at 386-2955 or res. 479-1163.

NOW!!!
Owner says to see this beautiful 5-year-old 4-bedroom (or 3 bedrooms and rumpus room), 2-bathroom home in a well-kept subdivision in Glen Lake area. Unique living room and dining room ceiling construction makes this your "talked about" home. A new listing at a realistic price of $59,900. MLS No 20269. Call GEORGE WALL 386-2955 or 477-0548.

EXTRA LGE. LOT
A beautifully renovated 2-bedroom full-basement home on a 50x282 lot overlooking a valley. Updated kitchen, wiring, plumbing, carpets, siding, etc. Sundeck over carport. Asking $53,900. (MLS No. 20422) with early possession possible. Call GEORGE WALL 386-2955 or 477-0548.

HIGH ON A HILL
4-year-old home on beautiful Triangle Mtn., 4 large bedrooms with tremendous master, 2-pce. ensuite and sundeck. Large sundeck off DR, lower level fully finished with family and recreation in mind. Many unique features. Call me now for details and viewing. MLS 20173. PETER SYKES 386-2955 or 382-3216.

SIZE
If size is one of your requisites, let me show you this large older home in Fairfield. Home features 4 large bedrooms, family-size kitchen, LR-DR with fireplace. Partially developed basement. If you have time and energy this could be the place. For full details call PETER SYKES 386-2955 or 382-3216.

$49,900
2-bedroom home, spic and span throughout. Polished oak floor. Full high basement for future development, close to bus stop in Vic. West. 1227 Alderman. MLS 19934. Call TED CHARTRES 386-2955 or 385-5508.

PRICED DOWN
3-bedroom cottage, High Quadra AREA. Was $47,900, NOW $43,000. Large lot 60x150 with many fruit trees. Cosy living room with wood-burning fireplace, plumbed and wired for washer-dryer. Phone Mr. J. J. WILLIAMS at 386-2955 or res. 479-1163.

CUTE & COZY
2-3 bedroom home with full basement, close to park. Has fireplace in LR. A must to see. Price reduced to $45,500. Call quickly. LARRY QUAGLIOTTI 386-2955 or 479-6609.

REDUCED
In price to $40,900. Vendor says sell, early possession, will carry small mortgage on this 2-bedroom home with modern kitchen cabinets. This home can be easily financed through any bank — CMHC approved. Call LARRY QUAGLIOTTI 386-2955 or 479-6609.

DRIVE BY
3321 SHELBOURNE — $54,900

WALL & REDEKOP HOMEFINDERS REALTY LTD.

Open Houses
From $48,000
OPEN TO VIEW
626 GOLDSTREAM AVE.
Daily 12:30-7:30 P.M.
—5% Down Payment
—1300 Square Feet
—Fireplace
—2 or 3 bedrooms
—Wall-to-Wall broadloom
—Drapes and dishwashers
386-2911

$39,000
WEDNESDAY 2:00-6:30 P.M.
SATURDAY 1:30-4:30 P.M.
SIDNEY, No. 10-10070 5th STREET. Owner moving so this reduction means a bargain price. Family needs are here. Large dining area; 1½ bathrooms; 3 bedrooms; fenced garden away from parking. Room to store bikes. Fridge, stove and dishwasher included. Walking distance to beach. MLS 18781.
JANINE HALL
386-2911 or 592-6826

4344 WEST SAANICH RD.
$65,900
THURSDAY 1-4 P.M.
They don't build them like they used to! Then why not check out this immaculately kept 3-bedroom bungalow (just 21 years old). Tastefully decorated from the restful tones in the L.R. to the bright and sunny kitchen. Partially finished basement with drive-in garage and workshop for Dad. Child size yard, on large corner lot. Call to view this lovely home with:
HEATHER WILDE — 477-5929
MARTHA WONNICK — 477-2641
OFFICE — 386-2911

985 AVRIL ROAD
(Down Jacklin to Jenkins)
THURDAY-FRIDAY 12-3 P.M.
SATURDAY 1-5 P.M.
Attractive post and beam style with vaulted ceilings and 1290 sq. ft. on the main to give generous sized rooms for comfortable living. Three bedrooms; 2 baths; L.R. 18.10x13.5 with F.P.; large separate dining or family room; part basement. Level lot 100x100 with trees for privacy. Priced to sell quickly at $49,900 or view anytime with:
MARILYN MOORE — 478-2482
JO LENNOX — 478-2563
OFFICE — 386-2911

BRENTWOOD
There is a 4-bedrm, 3 bathroom real family home available in this much sought after area. 2580 sq. ft. to spread out in. Family room off kitchen and dining. The living room is 17x24½ with an adjoining sundeck 25x21. A heavy handsplit shake roof adds to the prestigious appearance. $94,000. W. A. Frebold Real Estate, 386-7414 — 24 hours.

C. N. MONTAGUE CO. LTD.
Sales consultation, rentals.
1028 Blanchard St. — 384-9318.

250 HOUSES FOR SALE

Realtor
Canada Trust
2252 OAK BAY AVE. 595-5131

OPEN DAILY 1:30-4:30
884 DARWIN
This home is a must to view this week — T.L.C. is reflected in the immaculate condition of the home and the gardens are a sight to behold. 3 nice sized bedrooms, L.R., D.R., and kitchen with E.A. Large greenhouse stays and the apple trees will keep pou supplied all season. Close to downtown and anxious to move. M.L.S. 19852. Priced at $59,500 or offers. Call LESLIE BOHER, 598-1665 or 388-6275 Pgr. 729.

4239 ROSSITER
GORDON HEAD
Don't miss this opportunity. Quality built and attractive Tudor design. 3 beds, 2 baths including 4 piece en suite. Full basement, R.I. fireplace and 3 pce. R.I. bath. 2 carport under delightful 24 ft. deck. This has to be right for price. Compare at $72,900. Call LESLIE BOHER, 598-1665 or 388-6275 Pgr. 729.

1455 JAMAICA
Mt. Douglas — Desirable area of Gordon Head — 11 years old, 4 bedrooms, 2 baths, lots of finishing down. A well maintained home in an established area. Owners have bought. Priced to sell. $68,900. MLS 19473. Call LESLIE BOHER, 598-1665 or 388-6275 Pgr. 729.

4387 MAJESTIC and
4383 MAJESTIC
Two new homes. Spacious with 4 bedrooms. finished in each. 3 bathrooms, large finished rec rooms and over 2,000 sq. ft. finished. Priced $74,900 to $77,900. To view these homes, please call: LESLIE BOHER or JACK HOWES, 598-1665 or 388-6275 Pgr. 729 or 658-5100.

1614 DOUGALL
3 bedrooms, 2 baths on a quiet street just by Majestic Park. Brand new ready to go and priced at $68,900. For further information and to view these fine properties, please phone LESLIE BOHER, 598-1665 or 388-6275 Pgr. 729.

EXECUTIVE LUXURY HOMES
1569 CEDARGLEN—
GORDON HEAD
Brand new — large executive home custom built with 3 bedrooms — 4 pce. ensuite. Large living room, rock fireplace and delightful views from wrap around deck. Large treed lot. M.L.S. 19478. Priced at $115,000. Call LESLIE BOHER, 598-1665 or 388-6275 Pgr. 729.

854 LAMPSON STREET
$53,900
Make an offer on this immaculate Esquimalt home. The vendors have purchased and are anxious for a quick sale. On a 60x120 ft. lot it features 2 bdrms, large sundeck with views over the golf course a 3rd bdrm. down, new plumbing wiring and exterior paint. The owner will finish a 4th bdrm. to the purchaser's requirements. MLS. Bruce Wilkin 383-6372 595-5131.

GORDON HEAD
4 BEDROOMS
1573 LONGACRE
This 8-year-old home on a quiet mature street has been reduced to $63,900. The full basement has a finished rec room and 4th bdrm. The large 70x143 lot is perfect for the gardener in the family. For additional information call Bruce Wilkin 383-6372 595-5131.

BICO
BOORMAN INVESTMENT CO. LTD.
386-7521

OPEN HOUSE
ESQUIMALT
FRI. 1:30-5:00
528 LAMPSON ST.
CHARACTER, LARGE
Main floor about 1200 square feet. Entrance hall, den, living room, dining room, kitchen, pantry, bathroom, laundry area Upstairs: 4 big bedrooms, bathroom. Full basement: 1 bedroom suite needs some finishing, 2 extra rooms, work-storage space, drive-in garage. Zoned duplex. $62,900. MLS. Call:
JOHN HOLMS at 386-7521

PERFECT
For persons appreciating convenience, location and fully privacy in own backyard. This well built 3-Bdrm. home in Richmond-Lansdowne area offers you beautiful living room and dining room. Extra large rumpus room with fireplace, second plumbing in high basement adds value and comfort in daily living Listed at $61,500. To view call:
386-7521 Olga Zachary 592-2265

STOP RENTING
This 4-BDRM. HOME IS LOCATED in good part of Rockheights. Owners out of town. Open to offers on $49,000.
386-7521 Olga Zachary 592-2265

FAIRFIELD
YOUR CHOICE?
Here you will enjoy nice neighborhood, beautifully kept grounds, comfortable 2-BDRM. basement home with large living and dining room. Separate garage for your convenience.
$52,500. MLS 18405
386-7521 Olga Zachary 592-2265

CENTRAL SAANICH
Just listed — Brand New Dream Home opposite Fairgrounds. 4 BDR. in all, master BDR. en-suite. Good quality carpeting throughout and exceptional fine finishing of expensive oak cabinets in kitchen and breakfast nook. Impressive entrance hall with carpeted stairs leads you to guest size living room with pleasant view and large brick and slate raised fireplace. Wrap-around sundeck. Billiard size carpeted rumpus room with large fireplace is a joy for me to show. You will be proud to own this beautiful home, only $78,000.
386-7521 Olga Zachary 592-2265

1111 Government St.

SIDNEY
Ideal starter or retirement. All newly and professionally decorated with two bedrooms, garage, electric heating. The landscaping is attractive and the location has you close to transportation, shopping and elementary school. Asking $47,900. MLS 20200.

AMHURST
Here is a fine solid 3-bedroom home. The lot is approximately 8,500 sq. ft. that is zoned for multiple or apartment dwellings. There is a large cement patio, carport and garage. Excellent revenue while holding for future construction. Asking $57,000.

On a 60x120 ft. lot that is beautifully landscaped is a custom built home of quality. Master bedroom is ensuite and there is an unfinished fireplace in the lower family room Extra parking along with the carport. It's a beauty at $61,800. MLS 19670.

BILL RATCLIFFE 656-4517
GORDON HULME LTD. 656-1154

LOW DOWN PAYMENT
Three bedroom, full basement on 55x200' lot, built in china cabinet, dishwasher etc. 384-5929, 3839 Saul Street.

250 HOUSES FOR SALE

Green Acres

3½ Percent
Exclusive Residential
HENDERSON REALTY
385-9741 (Anytime)

4210 LYNNFIELD
$84,900
OPEN HOUSE
WED. 5-7
FRI. 5-7 P.M.
SAT. 1:30-4 P.M.
DE LUXE HOME
Brand new with 3 bedrooms, master ensuite, entertainment-sized living room-dining room, kitchen with large eating area. Huge sundeck. Full basement with RI rec room and fireplace. 200-Amp. service, loads of room in basement for hobbyists. Take Cedar Hill Road towards Mount Doug, turn left on to Cedar Glen and view the home that you couldn't find elsewhere for this price. Must be sold. Financing easily arranged so come and make an offer. In attendance — LORNE PEASLAND, 385-9741 or 385-2026.

SIDNEY
$44,500
Two-bedroom bungalow immaculate condition, beautiful, treed, secluded garden, carport entrance from rear lane. An ideal starter or retirement home.
V. C. WOODWARD
385-9741 (anytime)

GORDON HEAD
$64,900
New 1300 sq. ft. three-bedroom home with additional bedroom in full high ceiling basement. Cathedral entrance and quality-built fireplace combined with an excellent floor plan. Situated on quiet cul-de-sac near Mount Douglas.
V. C. Woodward 385-9741 (anytime)

LANSDOWNE LIVING PLUS INCOME
Main floor has 3 bedrooms, large living-dining room, cozy kitchen, fireplace, wall-to-wall carpet plus 3-room self-contained suite down. Kitchen 12x12, living room 15x12, bedroom 12x15, with 3-piece bath. Separate entrance. Home has drive-in garage. Open to offers at $75,900. Call now
JOHN LUKAZ 592-1908

$59,900
3377 MAPLEWOOD AVE.
Drive by this spotless 3-bedroom home. Large living room with fireplace, separate dining room. Full basement with finished rec. room and separate den or bedroom. Beautiful landscaped garden. Asking $59,900.
HOWARD TOMLIN
385-9741 477-1327

FAIRFIELD
$51,900
A low down payment will purchase a large older 3-bedroom home in Fairfield one block from Beacon Hill Park. Redecorated throughout. Could be duplexed.
HOWARD TOMLIN
385-9741 477-1327

NEW TUDOR
SOUTH OAK BAY — located on a quiet street. Over 1900 sq. ft. on two floors. Leaded windows, plus feature brick and tile exterior complement this character home. Three large bedrooms plus den or fourth bedroom. Oak floor in main hall plus quality carpet throughout. Feature living room with bay window. Large separate dining room. Top line Citation Cabinets, built in dishwasher plus breakfast nook in Mum's kitchen. Fantastic family room with custom bar and sink. Lots of built ins plus many more features. See for yourself. Priced to buy at only $105,000.
385-9741 FRED. G. CARVER
598-2581

HIGH OCEAN VIEW
5260 HANOVER PLACE
$84,500
A new quality custom built home, two bedrooms, den and large recreation room. Built in oven, hot plate and dishwasher in large kitchen. Sits high on the ridge and enjoys magnificent panoramic ocean view. The price is right. MLS
V. C. WOODWARD
385-9741 (anytime)

IMMEDIATE POSSESSION
Four bedrooms, rec room, huge kitchen with stove and dishwasher. A solid family home in Gordon Head for only $54,900. Try your offer. BUD HUDSON 479-3849, 385-9741 or car phone YR9-7956.

GET YOUR GOLF CLUBS
This 6 year old family home is across from Colwood Golf Course. It offers 4 bedrooms, a rec room, and a separate billiard room. 2 baths and a large sundeck as well as an immaculate yard. Asking $68,900. BUD HUDSON 385-9741, 479-3849 or car phone YR9-7956.

QUALITY SPANISH DESIGN
A truly fine quality built home with 1260 sq. ft. on main, 3 bedrooms, professionally finished rec. room with raised hearth fireplace. Gleaming knotty cedar kitchen cupboards. This Spanish style oozes quality. Call me to view this new listing and make your offer on only $63,900. BUD HUDSON 479-3849, 385-9741 or car phone YR9-7956.

THIS IS IT
Did you ever dream of living in a large family home, in a very good area, close to everything you, your wife, and kids will need? We have a dandy with huge living room and dining room, 3 bedrooms up and 1 down. Sharp new rec room with wet bar, 2 bathrooms, large seperate garage, greenhouse and super yard. Asking $67,900. MLS. BUD HUDSON 479-3849, 385-9741 or car phone YR9-7956.

OLYMPIC VIEWS
This spotless home has 3 bedrooms, a full basement, and has been renovated with very good taste. Close to all amenities. Call me to view and make your offer on asking price of $53,900. BUD HUDSON 385-9741, 479-3849 or car phone YR9-7956.

GORDON HEAD LONGACRE DRIVE
Completely finished 3-year-young executive in a nicer part of Gordon Head. Large living room with fireplace and feature wall, dining room, kitchen with eating area, and 3 bedrooms on the main floor. Lower level has a large fourth bedroom, another bath and a superb family rec. room. Separate workshop and utility room. Beautifully landscaped lot and close to schools. Vendors have purchased so have priced to sell. Call me to view and make your offer on $69,900. MLS. BUD HUDSON 385-9741, 479-3849, or car phone YR-7956.

CHARACTER RESIDENCE
The sparkling new paint job enhances the beauty of this fine character home. If you're looking for a home of distinction call me to view this 9-room family residence. It's many extras, and quality construction will win your heart. Excellent value at the new low ASKING price of $74,900. MLS. BUD HUDSON 385-8741, 479-3849, or car phone YR9-7956.

250 HOUSES FOR SALE

A. E. LePAGE
WESTERN LTD · REALTOR
1391 HILLSIDE
386-6331

MUST BE SOLD!!
GORDON HEAD
EXECUTIVE HOME
1871 HILLCREST AVE.
—Ideal family home situated close to shopping, buses and all levels of school.
—Bright, spacious with 3200 sq. ft. of living area.
—Contemporary architect designed home on easy care lot.
—Four large bedrooms plus den or extra bedroom.
—Covered wrap-around sundecks off large entertainment sized living room.
—Loaded with extras.
Call to view and make your offer.
BRENDA ELLIS
386-6331 477-8098

COUNTRY LIVING
NEAR SOOKE POT HOLES
CUSTOM CEDAR
PANABODE HOME
2495 BRULE RD.
—Quality construction, close to schools and amenities.
—Spacious but cosy living room with Franklin fireplace adding charm and warmth.
—2 Bedrooms up with wall-to-wall carpeting throughout.
—Large sunny kitchen.
—Sundeck for outdoor enjoyment.
—Detached panabode garage.
—Electric furnace, on city water.
—A perfect starter or retirement home overlooking pastures with a seasonal stream on the property.
—Call to view and make your offer on the asking price of $56,900.
BRENDA ELLIS
386-6331 477-8098

3 BEDROOM BUNGALOW
PLUS LEGAL
2 BEDROOM SUITE
—Good area, quiet street.
—Above level basement.
—Large lot.
—Solid attractive home.
—Offers on $65,000.
386-6331 DOUGLAS ORR 477-5649

GLEN LAKE AREA
1313 WILHELMINA WAY
$61,900
—Custom built 2 bedroom home.
—Finished rec room. laundry room and 3rd bathroom in basement.
—Extra large bedrooms with his and her closets.
—Exceptionally well maintained home.
—Lovely landscaped vard.
—Nice quiet location.
To view this exclusive listing, please call
DENNIS FERRILL
386-6331 478-6140

GLEN LAKE AREA
1308 WILHELMINA WAY
$61,900
—Sunken living room with floor-to-ceiling rock fireplace.
—3 bedrooms.
—Good sized kitchen with eating area.
—Extra large rec. room with bar.
—Quiet dead end street.
—Must sell. MLS 19868.
To view please call
DENNIS FERRILL
386-6331 478-6140

EXCELLENT LOCATION
2936 ORIOLE
$68,900
—3 bedrooms up. plus one down.
—Finished rec room in basement.
—Good-sized kitchen with eating area.
—Drive-in garage.
—Lovely big backyard.
—Close to Hillside Shopping Centre and all levels of schools.
To view this new exclusive listing please call
DENNIS FERRILL
386-6331 478-6140

OPEN HOUSE
THURS., FRI. AND
SAT. 2-4 P.M.
2272 EDEGELOW (OFF GORDON HEAD RD.)
—Act now while $1,000 B.C. Gov't grant is still available to qualified purchasers!
—Over 1,300 sq. ft.
—3 bedrooms.
—Separate dining room.
—Large gracious living rm.
—Full basement.
—Only $69,500.
386-6331 DARIEN BAIN 658-1070
386-6331 658-1070

Nanaimo Realty
(VICTORIA LTD.)
WE TRADE HOMES

CHECK and COMPARE
OPEN HOUSE
WEDNESDAY, 1:30-3:00
AND 7:00-8:30
1074 LONDONDERRY
Come look and then compare this 3-bedroom full basement home. Reverse plan living room with brick fireplace rec. room and good yard. $61900. LOUISE RICH 385-5741 or 382-0042. MLS.

WE TRADE HOMES

Ten minutes North 2-bedroom bungalow. Large landscaped lot. $41900. Call KATHY BLADES 385-5741-388-4152.

WE TRADE HOMES

SOOKE BEAUTY
$52,000
3 bedroom; 1 block from golf course. Wall to wall shag throughout, living room features wall to wall brick fireplace, wrought iron railing. Ground level foyer — wrap-around sundeck. LOUISE RICH 385-5741 or 382-0042. MLS.

WE TRADE HOMES

SEABOARD PROPERTIES LTD.
7173 WEST SAANICH RD.
BRENTWOOD BAY 652-1141

Custom homes built on your lot or ours. Several homes under construction now. Will make changes to your requirements. Waterfront, waterview and treed lots available.
652-1141 Frank Csinos 652-5528

DREAM FOR TWO
FAIRFIELD—$54,700
A mos beautiful remodelled home near waterfront, transportation, shopping plaza. Taxes net $133. Terms easily arranged. Call Ted (479-1479), Bowden Realty 383-5524.

250 HOUSES FOR SALE

Century 21 CHAMPION REALTY LTD.
388-4477

OPEN HOUSE
WED., THURS.
2-6 P.M.
TURGOOSE BAY WATERFRONT
$155,000
2348 sq. ft. rancher on .55 acres with stairs to pebble beach and private mooring buoy. 3 bdrms., 3 bathrms., living rm., dining rm., fam. r., cold rm., workshop, den and many other facilities to enhance the gracious living possible in such truly fine surroundings. GORDON CHAMPION in attendance.
477-9989 or page 2665 — 388-6275
DRIVE OUT TODAY

JUST LISTED
GORDON HEAD
STRATA DUPLEX $47,800
1093 finished total sq. ft. 3 brs. 1 bath. Living rm. has fireplace. 7 yrs old. Close to schools and rec. facilities. 1723A Feltham.
GORD. CHAMPION or J. KONDRATIUK
477-9989 or 384-4672

SOOKE $48,500
Better than new! Three-bedroom no-step bungalow. Newly painted, immaculate. Landscaped and only 1 year old. Just unpack and move right in. Great starter or retirement home. Must be sold.
JACK KONDRATIUK 384-4672 or Page No. 2632 at 388-6275.

HIGH QUADRA
$54,900
OPEN HOUSE
THURS. 2-5
3631 Quadra St.
Almost ¼-acre lot in prime residential area. House has over 1300 sq. ft. finished living space. This house must be sold so see it and present all offers. Call me now!
JACK KONDRATIUK 384-4672

Montreal Trust

MUST SELL
LANGFORD AREA
$65,900
Only 2-yrs-old and over 2,000 sq. ft. of finished liv. space. Set well back on a 75x198 ft. lot. Enjoy the privacy of the large patio area and the bright, spacious open floor plan of the family kitchen, din. area and liv. room. Also offers 3 good-sized BRs, plus a den and a 43x14 ft. fam. room-games room. Double carport, landscaped and partly fenced. NEW MLS Listing.
386-2111 DORIS BAIN 478-7927

SIDNEY
Modern home with pleasant living room with brick fireplace. Sundeck off din. area. Good kitchen with dishwasher. 3 BRs up (one ensuite). Finished rec. room, large enough for billiard table. 4th bdrm. down, workshop, big utility, partly finished 3rd bathroom. Carport. Fenced back garden with vegetables and fruit. Sea at the bottom of the road. Asking $55,900. In excellent condition.
DARLENE PEDERSEN
656-3924 656-1881

MT. TOLMIE
Limited Edition
NEW RELEASE
Offered only due to the owner's upcoming move to Ottawa, this spacious 3 BR home (plus 1 down) is superbly located on a no-through street on Mt. Tolmie. The large landscaped lot complete with giant oaks offers the perfect setting for this lovely home. A newly added architect designed sundeck adds an area ideal for relaxing or summer entertainment. Downstairs development includes a rec. room with fireplace, an ideal office for the man who works at home and a most unique 3-pce. bath. If you want seclusion and quality, this exclusive priced at $88,500 is worth viewing.
NEILRAWNSLEY
386-2111 595-1507

Whyte & Gower
Oak Bay Properties Ltd.
2227 Oak Bay Ave.
592-2407

SEAFRONT OAK BAY
EXECUTIVE SOUTH OAK BAY HOME WITH PANORAMIC VIEWS OVER JUAN-DE-FUCA STRAITS.
MAIN FLOOR FEATURES Entertainment size living-dining room with quarter cut oak floors and fireplace. Large family kitchen with dining area and entrance over large sundeck. Large central entrance hall. Full 4-pce bathroom. UPPER FLOOR CONSISTS OF 4 bedrooms with oak floors, two with seaviews. Master bedroom has ensuite 2-pce bathroom. Extra large main 4-piece bathroom. FULL HEIGHT BASEMENT has rec. room area with roughed-in fireplace, workshop, laundry area and roughed-in bathroom.
THIS 8-YEAR-OLD HOME is situated on a large landscaped lot with double garage, filtered swimming pool, surrounded by fruit and nut trees. A 3-level home of over 3,300 sq. ft. priced to sell at $125,000. Appointments to view call ART BEDFORD 592-2090 or 592-2407.

NEWSTEAD REALTY LTD.
1637 FORT ST.
3200 QUADRA ST.

4 BEDROOMS
¾ ACRE
$49,900
WEST SOOKE
DALE VIEWEGER
598-5166 479-9416

COUNTRY LIVING
Close-in. ½ acre with pretty 3-BR bungalow. All modern and move right in. Large garage and guest room. Orchard and garden. MLS 18904. Call:
386-8871 MRS. McKEAGE
479-5868

598-5166
386-8871

CAREY-TILLICUM 4-BEDROOM home, full basement, fireplace, $55,000 or offers. Must be sold. No agents. 479-8431.

OWNER MUST SACRIFICE
Renewed house, 3-bedroom, patio, full basement, best offer. 386-8781, 382-6022, 382-6812.

B.C. labor biggies heading for showdown

By DON COLLINS
Colonist Reporter

The move to dump B.C. labor czar Len Guy is under way in earnest.

The tough-talking secretary-treasurer of the B.C. Federation of Labor will be challenged for his job next month by Art Kube, "king of the co-ordinators" and choice of the influential forces who would chart a new course for the federation.

The challenge, in the making for a long time, will pit some of the heavyweights of the labor movement against each other and lead to what is expected to be a "serious bloodletting" by the time the federation convention opens in Vancouver Nov. 15.

Guy, who knew he might be in for a fight, got the answer late Tuesday when Kube made a personal visit to his office to let him know where he stood.

At 41, Kube has been in Vancouver for two years as Canadian Labor Congress education director and was the chief B.C. co-ordinator in labor's day of wage control protest last Thursday.

At best, he is the second choice of those who have been working behind the scenes to get rid of Guy, whom they look on as a man with a lack of tact and a threat to the unity of the movement.

An earlier attempt was made to enlist Jim Kinnaird, who gained considerable popularity and respect as a no-nonsense union leader, associate deputy labor minister and more recently as a successful trouble-shooter.

Ironically, as Kube was slipping into the picture Tuesday, Kinnaird was returning to his old post as president of the 60,000-member B.C. and Yukon Building Trades Council. However, his election during the council's convention at Duncan wasn't expected to have any influence on the outcome of the Guy-Kube battle.

One high-ranking construction union official attending the convention told the Colonist he was almost certain the building trades would swing their weight behind the defence of Guy.

If so, it would add considerably to Guy's support at the

Continued on Page 2

Guy
. . . faces dump move

Final
CLASSIFIED
386-2121
TELEPHONE
383-4111

The Daily Colonist.

Vancouver Island's leading newspaper since 1858

Sunny, high 15
Weather Details
On Page 2

No. 261 — 118th Year · VICTORIA, BRITISH COLUMBIA, WEDNESDAY, OCTOBER 20, 1976 · ***** · 15c Daily, 30c Sunday

— CP

AWAY WE GO, Margaret and Pierre Trudeau seem to be saying as they give two-year-old son Sacha a goodbye swing Tuesday as prime minister's party prepared to leave Vancouver airport for flight to Japan. (See also Page 43.)

Ship abandoned, 13 men feared lost

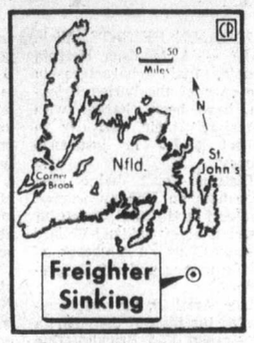

Rescue in Atlantic

HALIFAX (CP) — One man is dead, 12 are missing and two others were rescued Tuesday from stormy seas off Cape Race, Nfld. The men abandoned the freighter Gabriella which was taking on water.

A rescue centre spokesman here said one man is in hospital in St. John's, Nfld., being treated for exposure, and another is in critical condition aboard the container ship Trans America.

The seaman in hospital was hoisted from a liferaft by a military helicopter late Tuesday. An attempt will be made by a military rescue crew today to lift the injured seaman off the Trans America. The body of a seaman who died before rescuers could reach him is also aboard the Trans America.

The Trans America, bound for Toronto, was diverted to the area 60 miles southeast of Cape Race when it picked up a distress signal from the Gabriella at about 10 a.m. The ship was remaining in the area.

Seas were more than 40 feet high as the military rescue team reached the area and winds gusted to 100 kilometres an hour. Early radio contact with the rescuers indicated some seamen had been spotted on rafts while others were floating in the water.

The Dutch-registered Gabriella was reported taking on water but was believed to be still afloat.

An Argus long-range patrol aircraft was to remain in the area overnight to await the arrival of two military helicopters from Canadian Forces Base Summerside, P.E.I.

The destroyer Skeena left St. John's late Tuesday and was expected to reach the search area early today.

Rescuers strip, 'snuggle' storm victim

ST. JOHN'S, Nfld. (CP) — "We stripped off our clothes and gave him our own body heat aboard the helicopter," Sgt. Winston Hurry said Tuesday night as he told how a survivor from the Dutch ship Gabriella was plucked from raging seas off Newfoundland.

Hurry, a Canadian Forces rescue specialist with medical training, was one of the six crew members in an air-sea rescue helicopter sent from Summerside, P.E.I., to the spot where the 1,200-ton Gabriella was reported sinking, about 130 miles southeast of St. John's.

"When we got there we saw nine men in a liferaft," Hurry said.

The seas were 40 feet high, driven by winds gusting to more than 70 knots, well beyond hurricane force.

Hurry was lowered on a wire rope as the helicopter was tossing in the wind at heights of between 10 and 60 feet above the wave tops.

"One man was still conscious," Hurry said, but there were no signs of life in the other eight.

A net was lowered and Hurry helped the survivor into it. The man had a lifering tightly clasped and would not let it go.

He slipped out of the net into the water as the net was lifted but Hurry kept hold of a rope tied to him.

The helicopter then lowered a device called a horsecollar which is wrapped under the arms.

Hurry, with the help of the helicopter's pull, managed to get the man back into the liferaft after a 20-minute struggle.

The man, who Hurry estimated weighed 250 pounds, was too exhausted to keep his arms by his sides, a position necessary to remain within the horsecollar.

So Hurry put the horsecollar on himself, then wrapped both arms and legs around the man to hold him. As the helicopter hoisted both out of the liferaft the sergeant discovered a rope was tangled

Continued on Page 2

Guerrillas battle deadline

BEIRUT (AP) — Palestinian guerrillas counter-attacked Tuesday and claimed they recaptured the key town of Marjayoun wrested from them the day before by right-wing Lebanese Christian forces.

Townspeople reported the Christian militiamen had launched their assault Monday from armored cars and helicopters bearing Israeli army markings.

The Palestinians, who used Marjayoun in southern Lebanon as a base for operations against Israel, were battling to beat a deadline of 6 a.m. Thursday when a ceasefire in the Lebanese cilvil war is to take effect.

Leaders of the right-wing Christians and leftist Moslems in the civil war generally approved the ceasefire plan reached at a weekend meeting of six Arab leaders in Saudi Arabia.

Ginnell won't sign, arena pact held up

By HUBERT BEYER
Colonist Reporter

The controversy over a proposed anti-violence clause in the 1976-77 contract between the city and the Victoria Cougars hockey club reached a new climax Tuesday.

It appeared that Cougars owner-manager Pat Ginnell called the city's bluff and refused to sign the contract unless the controversial clause was deleted.

The deadline for signing the contract was Tuesday. Mayor Michael Young, who has been the strongest supporter of the proposal to insert an anti-violence clause in the agreement, was out of town Tuesday when city council's committee of the whole dealt with the matter.

There was general confusion when the aldermen were informed of the latest development. Eventually, the committee decided to do nothing and "let Ald. McKenzie chew it over for a week."

Ald. Ronald McKenzie is chairman of the parks and recreation committee in charge of the Memorial Arena operations.

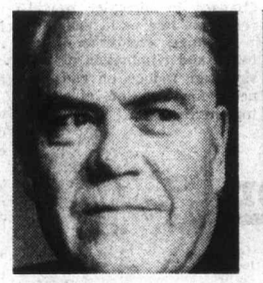

Hood
. . . looking 'stupid'

Wright
. . . 'pretty goofy'

Ald. Alf Hood asked somewhat sardonically whether city council was going to change its mind again on the matter.

"We're starting to look pretty damned stupid," Hood said.

Ald. Robert Wright agreed with Hood, saying he thought "it was pretty goofy when we discussed it last week and it's goofy now."

There were other signs that city council's solidarity on the issue was beginning to falter.

Ald. Robert Ellis told the committee the city didn't need the clause to regulate behavior of hockey players in the arena.

"All we have to do is police the thing a little better and if there are fights on the ice, someone's going to be locked up," he said.

Ald. William Tindall suggested that city council

Continued on Page 2

U.S. writer rates PM 'most gifted'

WASHINGTON (CP) — Syndicated columnist Joseph Kraft, in a Washington Post article entitled "an inflationary lesson from Canada," describes Prime Minister Trudeau as "perhaps the world's most gifted leader."

The Ottawa story, outlining Canadian anti-inflation moves, quotes Trudeau as saying "we've brought down inflationary expectations," but admitting he had paid "a pretty heavy price" in personal popularity and national unity.

"The lesson for all other countries, including the United States, is unmistakable," Kraft writes.

"It is that weaning industrial societies away from constantly rising expectations is an extremely difficult task. . .

"No one can look at the Canadian experience and be optimistic about the rest of the world where presidents and prime ministers are so much less intelligent and so much less willing to sacrifice popularity to principle than Trudeau."

(Kraft's columns are occasionally carried by the Colonist.)

To suicidal but 'sane'

Psychiatrist offers ways out of world

OTTAWA (CP) — A Kingston, Ont., psychiatrist says if a patient can't be classified as demented, delirious or psychotic, he will suggest 10 methods of committing suicide for those "who want off this earth."

"The rest of them (patients) know, or ought to know, what they're doing," Dr. Robert McCaldron writes in the Oct. 9 issue of the Canadian Medical Association Journal.

"We all will die, some sooner, some later. My contention is simply that those who seem hell-bent on making it sooner should not be impeded in the fulfilment of their destiny."

McCaldron says he does not advocate persecution of the sick or weak, but says doctors have been taking too much responsibility for their patients' well-being.

He says doctors should use their knowledge and experience to advise and inform their patients, but it is not a doctor's responsibility to chase patients to make sure this advice is followed "or as the current euphemism puts it, to motivate them," to change suicidal lifestyles.

"I can't assume the responsibility for your well-being if you choose to smoke excessively, hit up speed or smack, drink a quart of booze a day, weigh 300 pounds, drive too fast without a seatbelt, or if brushing your teeth is the most vigorous exercise in your life."

McCaldron said he used to use involuntary commitment — legal, forcible detention in a psychiatric facility for a month which can be authorized by any doctor — to protect emotionally disturbed suicidal patients.

"Now I reserve involuntary commitment to only three classes of patients: The demented, the delirious and the psychotic."

Inside

Bourassa hits hustings first —Page 6

Cabinet game at convention —Page 7

No Cooperperson for Cooperman —Names in News, 15

Arts council digs dust and diapers —Page 28

11:6 coho wins navy's derby —King Fisherman, 43

	Page
Background	5
Bridge	33
Classified	31-40
Comics	30
Crossword	36
Editorial	4
Entertainment	28
Family	23-25
Finance	12-14
King Fisherman	43
Marine Calendar	28
Names in the News	15
Provincial Court	9
Sports	18-21
Television	32

Vancouver costs leap

OTTAWA (CP) — Vancouver residents faced the largest rise in the cost of living among 13 major cities during September with the consumer price index climbing 1.2 per cent, Statistics Canada reported Tuesday.

The 12-month increase in Vancouver prices of 9.3 per cent was also the highest in the country.

Halifax fared best among the 13 cities during September, with prices declining 0.2 per cent from August.

Nationally, prices rose 0.5 per cent in September for a 12-month rate of increase of 6.5 per cent.

Higher prices for oil and gasoline and increased shelter charges were major contributing factors to the price index increase in Vancouver. Prices of food at home rose slightly.

Airlines have pay-now, fly-later plans

Charter rates cross-Canada

Canadian Press

CP Air and Air Canada announced Tuesday pay-now, fly-later plans which they hope will fill empty seats on domestic flights.

"Charter class fares" will be from 30 to 44 per cent lower than economy return fares on Canadian routes 700 miles or longer starting Feb. 1.

Under the plan, a round-trip ticket would cost the normal one-way fare plus $31.

Conditions are that reservations for outbound and return portions of the trip must be made at the same time, and at least two months prior to departure. There will be a $20 cancellation fee.

Trips under the program must last at least 10 days and no more than 30 days.

The new fares will replace a current 30-per-cent discount for trips of 10 to 30 days.

Tickets must be issued and paid for within seven days from the date of making the booking.

Under the program, a return ticket from Montreal to Vancouver would cost $223, down from the current economy fare of $384. Calgary to Winnipeg fare would be $112, down from $162, and Halifax to Vancouver return would be $258, down from $454.

The new fares will be filed with the Canadian transport commission Thursday for approval.

Sunflightacular
FAX 1070/LISTEN!

The Daily Colonist.
Section 2 Wednesday, October 20, 1976 Page 11

Test Drive
A 1977
FORD TRUCK
NOW!
peter pollen ford

— Colonist photos by Alex Barta

Goldstream vanguard

Although water level isn't as high as it should be for good spawning conditions, chum salmon are struggling up Goldstream River — vanguard of about 7,000 chum, 5,000 coho and some chinook salmon that will spawn there by end of November. Group of students watched procession of chum salmon Tuesday, and park naturalists were on hand to tell story. On right, salmon negotiates curve in stream.

'Fundamental error' claimed

CP Rail appeals build-spans rule

Canadian Pacific Ltd., has filed an appeal with the federal cabinet against the Canadian Transport Commission order that it rebuild two bridges on the Esquimalt and Nanaimo Railway between Parksville and Courtenay.

The appeal says the problem amounts to whether CP Rail should be required "to invest approximately $2 million to achieve a future loss of at least $170,000 and possibly closer to $400,000 a year."

CP Rail claims a "fundamental error" was made by the commission in concluding that 90 per cent of former railway customers would return if service was reinstated — a conclusion which CP Rail says was not supported by evidence.

The CPR claims the commission also failed to consider that higher freight rates necessitated by the high cost of reconstruction would adversely affect the railway's competitive position.

Noting a section of the Railway Act requiring all freight rates to be compensatory, the company said that at 1974 traffic levels an average of $514 per carload would have to be recovered from the freight traffic moving to and from points on the E and N between Parksville and Courtenay.

"There can be no doubt that with the implementation of such a freight rate structure, the commodities moving to and from points on the line between Parksville and Courtenay will no longer do so in any volume by rail," the appeal states.

The commission's ruling, which strongly criticized CP Rail, was handed down July 28 after hearings in Courtenay and Victoria last March.

CP Rail had requested that it not be ordered to reopen the 44-mile closed section and that it be allowed to discontinue passenger service over the entire line from Victoria to Courtenay. A ruling on the passenger service on the whole route has yet to be handed down.

The commission accused CP Rail of illegal conduct in closing the Parksville-Courtenay section 16 months ago and warned that unnecessary delay in resumption of service would bring charges.

In its appeal, the company says:

"The transport commission based its decision in part on a finding of fact that the company knowingly and wilfully allowed the trestles to deteriorate so it could abandon the line without commission approval.

"There is no evidence . . . to support the CTC's view that a decision to abandon the line was made in 1954 and 1956 when it was decided to rebuild the trestles (with) untreated timber. Untreated timber was at the time the railway's standard, and treated timber — then unproven in use — was more expensive, remaining so until 1958.

"If the company had 'wilfully and knowingly' schemed to effect the destruction of the E&N Railway by installing untreated timbers in the two sets of trestles in question in 1954 and 1956, it wasted a large amount of money and effort after that in building structures with lives far beyond the allegedly planned death of the railway in 1975."

No industry on reserve by '87?

Despite possible financial losses to companies involved, Victoria city council wants all industries out of the Songhees Industrial Reserve by 1987.

Victoria's land management committee also recommended Tuesday that city council object to any lease renewals for periods longer than five years.

The land in the reserve opposite Victoria's Inner Harbor is owned by the provincial government. The city has earmarked the area for future development, but any plans will have to wait until all leases have expired.

The last lease will expire in 1987; others are due for renewal between now and then.

Lime Bay Shake Ltd., operates a shake and shingle factory on the reserve under a sublease from Seaspan International Ltd.

Lime Bay Shake plans to build a dry kiln to make its operations more profitable, but requires a new 10-year lease.

In a letter to the provincial environment department, the firm says it must build the kiln to stay in operation.

The environment department informed city council of the company's request, adding that "the economics of issuing a lease to the company for a further 10 years are very persuasive," considering closure as the only alternative.

The mill employs between 50 and 75 people and has an annual payroll of about $650,000, according to information furnished by the company.

But the city's land management committee recommended that council voice firm objections to lease renewals for periods longer than five years.

Netted body: Police seeking help

An appeal may be made today by RCMP for public assistance in identification of a man's badly-decomposed body caught in a Sidney trawler's nets shortly before noon Monday near Moresby Island.

Sidney RCMP said late Tuesday an autopsy had been completed but declined comment on whether foul play might have been involved.

The headless body was found in the nets of the beam trawler Gambler I, owned by Willie Egeland, 2215 Amity in Sidney, as it was engaged in bottom fishing in Swanson Channel between Moresby and South Pender islands.

First reports indicated the body was missing both hands and one foot and bones were showing in other parts. Police were unable to estimate how long the body had been in the water and began checking files of missing persons in southwestern B.C. as far back as two years ago.

Heritage properties offered 15% tax cut

Owners of heritage houses will get a 15 per cent reduction in their 1977 property taxes if Victoria city council approves a recommendation from its committee of the whole.

The tax reduction is to be the first of a series to reimburse heritage house owners for possible financial losses as a result of designation.

Ald. Ronald McKenzie proposed at Tuesday's meeting that owners of heritage homes be exempted from all property taxes, but the other aldermen didn't go along with him.

McKenzie said it was clear that "we're not doing enough." Ald. William Tindall agreed that money was the only incentive people would appreciate, but the committee decided that a 15 per cent reduction in property taxes was enough.

It is estimated that eventually more than 80 properties will be affected by the partial tax exemption.

At the start of debate Tuesday, Ald. Robert Wright warned the committee that he wouldn't support third reading of the emergency bylaw which froze demolition of 77 prospective heritage houses unless some tax incentive was in place by the end of this year.

The bylaws designating heritage houses have been given second reading.

Any tax incentive scheme must be approved by city council Thursday, because a bylaw governing the incentive has to be drawn up and passed by council before the end of November.

City council passed the emergency bylaw two months ago to stop what Mayor Michael Young called "wholesale demolition" of heritage housing in Victoria.

United Way nears end at 48%

United Way director Stu Drummond said Tuesday the fund-raising campaign has reached the $385,000 mark, or 48 per cent of the $800,000 goal.

Official end of the campaign is Friday.

United Way's Day at the Races will be Friday at Sandown Park, while Saturday's events include the Boy Scout walkathon starting 7:30 a.m. at the Scout House at 1034 Johnson, and Octoberfest at Market Square from noon to 4 p.m. Proceeds from the events go to the United Way.

Tories on stage to hear vet hospital complaints

Complaints about lack of staff and deterioration of service for ailing veterans in the Memorial Pavilion will be discussed Sunday at a public meeting in Victoria.

Conservative veterans' affairs critic Jack Marshall of Newfoundland will be the main speaker, with Esquimalt-Saanich MP Donald Munro and Victoria MP Allan McKinnon also addressing the meeting.

Marshall, who last month embarked on a tour of veterans' hospitals in Canada, has expressed willingness to meet local groups wishing to discuss problems at the pavilion.

The MP was unsuccessful in a bid Oct. 13 to obtain unanimous consent of the Commons for his motion that "the whole matter of transfer of veterans' hospitals be referred immediately to the standing committee on veterans' affairs, and that the committee be authorized to travel to hospitals already transferred, as well as those under negotiation, to determine the inequities of existing transfer agreements."

Marshall, kept posted on the Memorial Pavilion situation by Munro, will speak at the War Amputations Hall, 1610 Oak Bay Avenue, at 7:30 p.m.

Meanwhile, Victoria MLA Charles Barber has released correspondence he sent recently to Royal Jubilee executive director Dr. A. C. Pickles in an attempt to shed light on the furor over veterans' care.

He has asked for a copy of the agreement, signed in 1974 between the provincial government and the hospital when the federal government relinquished control over the pavilion.

Barber also wants a comparative analysis of staff levels at the institution for each fiscal year from 1973-74, and wants to know if any changes in job description have resulted in any change in service.

Barber, in his letter to Pickles, suggests that resolution of the problems of staffing at the hospital is of prime concern.

He also wants information about the x-ray, intensive care unit and the Red Cross facilities "which are alleged to have been closed down and/or transferred to the Royal Jubilee."

Barber said he, like wives of patients at the pavilion, was concerned over the alleged removal of the intensive care unit and other emergency treatment facilities from the veterans' hospital.

"I am persuaded that the angry wives and patients are neither liars nor conspirators. It's clear to me that they are genuinely frightened and concerned about what they perceive to be a deterioration in service and a closure of key facilities," Barber said.

"It's clear that staff who in private talk of understaffing and poor morale, are honestly concerned as well," he added.

He adds, however, that it was also clear that some patients were more than pleased with the treatment and the staff at the hospital, and had no complaints at all.

Copies of the letter were sent to provincial Health Minister Robert McClelland and his deputy, W. J. Lyle.

Free methadone for B.C. junkies

VANCOUVER (CP) — Long-time heroin addicts with slim prospects of being cured are to be put into a no-counselling methadone maintenance program under a pilot project initiated by the B.C. Alcohol and Drug Commission, says chairman H. F. Hoskin. The volunteer experiment is designed to 'free counsellors so they can concentrate on those addicts who have a motivation to overcome their addictions.'

Activity centre a-building

Work has resumed on construction of the $1.6 million financially-plagued Greater Victoria Activity Centre for the Handicapped on Darwin in Saanich.

The decision to resume work was taken after a private meeting between Human Resources Minister William Vander Zalm and Floyd Fairclough, president of the centre society.

"We have no official word, but we have had some encouraging news through the grapevine that our request for financial assistance will be successful," Fairclough said.

He said word was expected this week from the minister on details of the financial arrangement.

Fairclough said he was "encouraged" by what the minister said to him when the centre's financial plight was discussed at a private meeting Friday.

"As a result of the discussion, we told the contractor to resume work."

George Bate, former director of activity centre planning for the province of Alberta, hired recently as executive director of the facility, to be called Garth Homer Centre, will assume duties Nov. 1.

McGeer music for UVic

University of Victoria's fading hopes for a music wing in the near future received a bit of a boost Tuesday from Education Minister Pat McGeer.

UVic president Dr. Howard Petch met for the second time in eight days with McGeer and said he went away with a "very positive" feeling. Previously McGeer had lunch at University House but had only 10 minutes after the meal to discuss UVic's problems concerning a much-needed music wing for the MacLaurin Building.

This time, Petch described the meeting at the minister's office as "very good" and said McGeer was gracious and listened attentively to the UVic presentation of what it considered unfair treatment from the Universities Council of B.C.

After the meeting, which lasted more than the hour McGeer had allocated, Petch, UVic board chairman Joseph Cunliffe and Ian Stewart, chairman of the finance and buildings committee, were advised to outline their case to the council for reconsideration.

Petch interpreted the suggestion to mean that McGeer wanted the council to re-examine its priorities and its decision to put off until next March any recommendation to approve financing of the music wing.

The council recommended expenditures of $10,790,500 in a report by Capital Planning and Development Committee chairman David Helliwell of Vancouver.

Included in the projects approved were $7,475,000 for a multi-purpose complex for Simon Fraser University, $2,430,500 for a library processing centre at University of B.C. and $885,000 for the third wing of the Clearihue Building at UVic. The addition has been built and is already in use at UVic.

Besides what Petch considered inequitable distribution of funds, he reiterated to McGeer that the music wing had already been approved twice before a lengthy delay, which was followed by the council's recent decision not to include it among items considered urgent.

Petch said that he would write to council chairman Dr. William Armstrong in Vancouver today enclosing material presented to McGeer and deputy minister Dr. Walter Hardwick on Tuesday.

Petch said he expected a quick reply from Armstrong after the council reviewed the appeal.

Builder offers to bail Saanich out of dilemma

A classic case of the right hand not knowing what the left hand is doing came to light at this week's Saanich council meeting.

The situation revolves around a decision by council last month to abandon a local improvement project to extend Agnew Street.

Earlier this year, however, council had decided to undertake the work and based on that decision Robert Smith and Sons Contracting had bought three lots at the end of Agnew near Columbia Street.

Following the positive decision by council, the contractor obtained a building permit for one of the lots and completed construction of a house on the land which is now being offered for sale.

Smith, council was told, recently applied for building permits to construct homes on the remaining lots which, in the ordinary course of events, he expected to receive this week.

The builder, according to a letter read to council from his lawyer, was careful to tie his offer to purchase the property to a positive decision by council to proceed with construction of the Agnew Street extension.

"He now finds himself in the dilemma of having a house with no access and two lots upon which it is unlikely he will be able to build," his lawyer said.

Ald. Fred Severson wanted to know why the planning department had not drawn council's attention to the commitment.

"I was not aware of this," planner Gil Laurenson told council.

It was pointed out that council agreed to abandon the local improvement project because two elderly residents had objected to the cost.

Council was provided with a way out of its dilemma when the builder said he would be willing to pay local improvement charges for the property owners who were objecting to the cost.

Sears

Supplement to Victoria Colonist & Daily Times

super sale76

and everyday low prices

Shop 9:30 a.m. Wedensday, October 20 through 5:30 p.m. Saturday, October 23, while quantities last.

Save 1.70 to 2.80

Perma-Prest polyester/ cotton sheets, 2 styles

6.99 Twin, flat/fitted ea. Reg. 8.69

Reg. 9.79 dbl, flat/fitted **7.99** ea.

Reg. 12.79 queen, flat/fitted **9.99** ea.

1g. 'Sherbert Plaid' a vibrant pattern in Brown or Blue. 96R 053 080 B.
1h. 'Springtime', windblown flowers in Horizon Blue/Lilac, Strawberry Pink/Green or Lemon Yellow/Brown. 96R 052 030 B.
1j. Matching cases. 96R 052 038. Reg. 5.19. Pr. 4.49

Value!

Low priced quilt bedspreads in assorted colorful patterns!

16.97 Twin/dbl.

Queensize **18.97** ea.

1a. Just check the low price on these regular and queensize bedspreads, then head for your nearest Sears store and choose yours! These are all over quilted spreads, in a wide variety of Sears own patterns and colors. Irregular hems will not affect appearance or wear. Most are machine washable polyester for easy care and long wear. Take advantage of this 'super sale' value!

Sears: Draperies (24) Downtown (4th floor), Burnaby, Richmond, Surrey, North Vancouver, Nanaimo, Victoria, Kamloops, Kelowna, Chilliwack, Prince George. 24 Hour Teleshop.

Low priced cotton sheets

2 for $8 Twin, flat/fitted

2 for $9 Dble. flat/fitted

1k. Orient Rose Pattern in Blue, Orange/Brown, Pink. Centre seam. 96R 050 190/8.
1m. Pinstripe pattern in Tan or Blue. Centre seam. 96R 050 160/8.
1n. Matching cases. 96R 050 198/168. Pr. 2.50

Note: Patterns may vary in some stores.

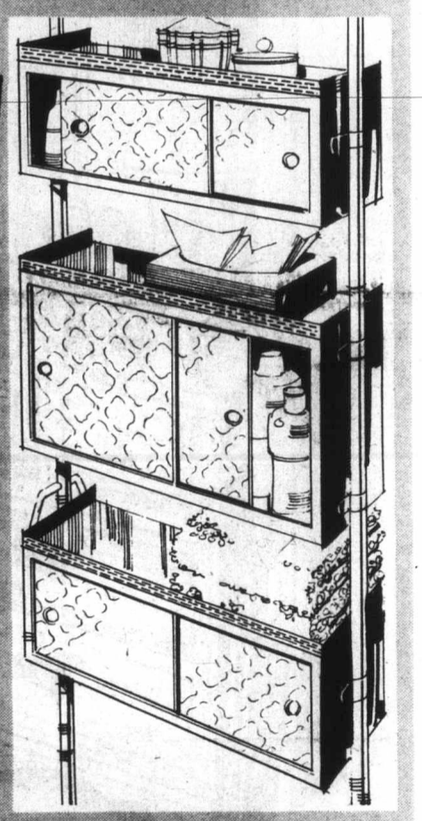

Save $12

Handy space saver choice of 4 colors

29.99 Reg. 41.99

1p. White, Brown, Amber Gold or Horizon Blue. Adjustable enamelled steel cabinets with sliding doors. Top two cabinets. Tension poles with non-mar tips, handy towel stirrup. 96R 029 170.

Save $5

9 pc. 'Bouquet' cookware set

49.97 Reg. 54.98

1b. Exclusive Bouquet pattern, porcelain on steel. Dishwasher safe! The set consists of a 48-oz. saucepan with cover, a 64-oz. saucepan with cover, 96-oz. saucepan with cover, 160-oz. dutch oven, cover and a 9" open skillet. Really a gourmet's delight! 11R 011 386.
Save $3. Matching whistling kettle. 64-oz. 11R 011 382 Reg. 15.99 now 12.99.

Sears: Housewares (11) Downtown (3rd floor), Burnaby, Richmond, Surrey, North Vancouver, Nanaimo, Victoria, Kamloops, Kelowna, Chilliwack, Prince George. 24 Hour Teleshop

Save $6

Fashionable hamper

19.99 Reg. 25.99

1r. Pretty 'Petit Plume' design in Spring Lilac/Purple, Strawberry Pink/Deep Pink, Amber Gold, Horizon Blue or Chocolate Brown. Vinyl covered metal body. 96R 029 026 C.
1s. Matching bathroom scale. Calibrated in lbs. and kilograms. 96R 029 025. . . . . 11.99

Sears: Staples (99) 24 Hour Teleshop

3 tier spice rack

9.99

1c. 21½x11x3½" rack with drawer. Space for 18 spices. 11R 019 110

Housewares (11)

Set of six tumblers

4.49 Reg. 5.49

1d. 10 oz. size glasses in choice of Ivy or Poppy pattern. 11R 017 959

Housewares (11)

Set of six tumblers

6.49 Reg. 7.49

1e. V.I.P. design, one design per set. 10 oz. size. 11R 017 996.

Housewares (11)

Assorted coffee mugs

1.27 ea. reg. 1.99

1f. Hand decorated, various shapes and colors. 11R 021 277/8.

Housewares (11)

IMPORTANT NOTICE

Some items, sizes and colors in this flyer may not be available in all stores.

ADVERTISING ERRORS

We aim for the utmost accuracy in our advertising, but the occasional error can occur. Any error will be corrected as soon as it is recognized and customers ordering merchandise so affected, will be advised immediately of correction.

Simpsons-Sears Ltd.

24 Hour Teleshop VICTORIA 595-3161 • Hillside Centre, 3190 Shelbourne Street • Open daily 9:30 to 5:30; Wednesday, Thursday and Friday till 9

Sears

super sale 76

and everyday low prices

Shop 9:30 a.m. Wednesday, October 20 through 5:30 p.m. Saturday, October 23, while quantities last.

Colonial

Value! Charming, low-priced open stock bedroom furniture

44.98 to 259.98

2a. Captain's bed solves your space problems. has three drawers and a convenient adjustable bookcase. Whole unit reverses to go against any wall. Maple solids and veneers. Mattress, 39 x 72" and posture board included. Salem Maple finish. 017 466 020. **259.98**

b-s. Our best-selling Colonial open stock pieces have solid maple tops and fronts with mar-resistant, Harvest Maple finish. Sides are maple veneers. Spindle bed in 39", 48" or 54" size includes headboard, footboard and steel side rails.

2b. Double dresser 017 464 551 **149.98**
2c. Mirror, 32 x 42" 017 464 561 **46.98**
2d. Spindle bed 017 464 578 **104.98**
2e. Night table 017 464 556 **59.98**
2f. 4-drawer chest 017 464 554 **109.98**
2g. 5-drawer chest 017 464 555 **129.98**
2h. Master triple dresser 017 464 559 **184.98**
2j. Mirror, 32 x 48" 017 464 562 **56.98**
2k. Master door chest 017 464 560 **144.98**
2m. Desk 017 464 563 **144.98**
2n. Chair 017 464 557 **44.98**
2p. Bookcase hutch 017 464 567 **79.98**
2r. Lower bookcase 017 464 564 **84.98**
2s. Desk chest 017 464 565 **134.98**
Triple dresser (not shown) 017 464 552 **169.98**

Sears: Furniture (1) Phone Enquiries: Downtown (5th floor) 689-4111, Burnaby 433-3211, Richmond 278-5542, Surrey 588-0811, North Vancouver 985-7722, Nanaimo 753-4111, Victoria 595-9111, Kamloops 374-6611, Kelowna 763-5811, Chilliwack 858-5211, Prince George 564-8111.

Value!

Sears-O-Pedic firm mattress or foundation. Comfy support!

89.98 each 39" size

each 48" size **109.98** each 54" size **109.98** 60" 2-pc. set **259.96**

Rayon cover is multi-needle quilted to polyurethane SeroFOAM for comfort.
2t. 39" mattress 017 471 745.
39" foundation 017 472 745 **89.98 each**
2u. 39" 2-pc. set 017 473 745 **159.96 set**
2v. 48" mattress 017 471 746, 48" foundation 017 472 746 **109.98 each**
2w. 48" 2-pc. set 017 473 746 **199.96 set**
2x. 54" mattress 017 471 747, 54" foundation 017 472 747 **109.98 each**
2y. 54" 2-pc. set 017 473 747 **199.96 set**
2z. 60" 2-pc. set 017 473 748 **259.96 set**

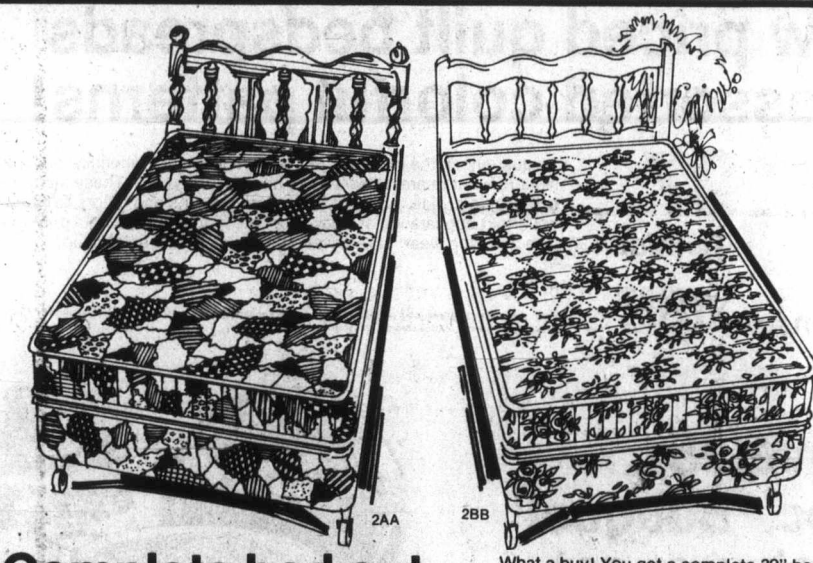

Complete bed outfit choice of style

149.98

What a buy! You get a complete 39" bed outfit for one low price! Includes a mattress constructed of heavy gauge coils for firm support, a matching foundation, headboard and steel bed frame with easy-rolling nylon casters. Scroll-quilted mattress is covered in cotton ticking.
2aa. White French Provincial style. 017 474 491.
2bb. Maple finish Colonial style. 017 474 490.

Contemporary style bed-chesterfield

429.98

2cc. Soft, Dacron® polyester wrapped foam seat and back cushions. Bed mechanism opens easily to full size mattress Beige striped olefin cover. 70 x 35 x 31¼" h. 017 448 245.

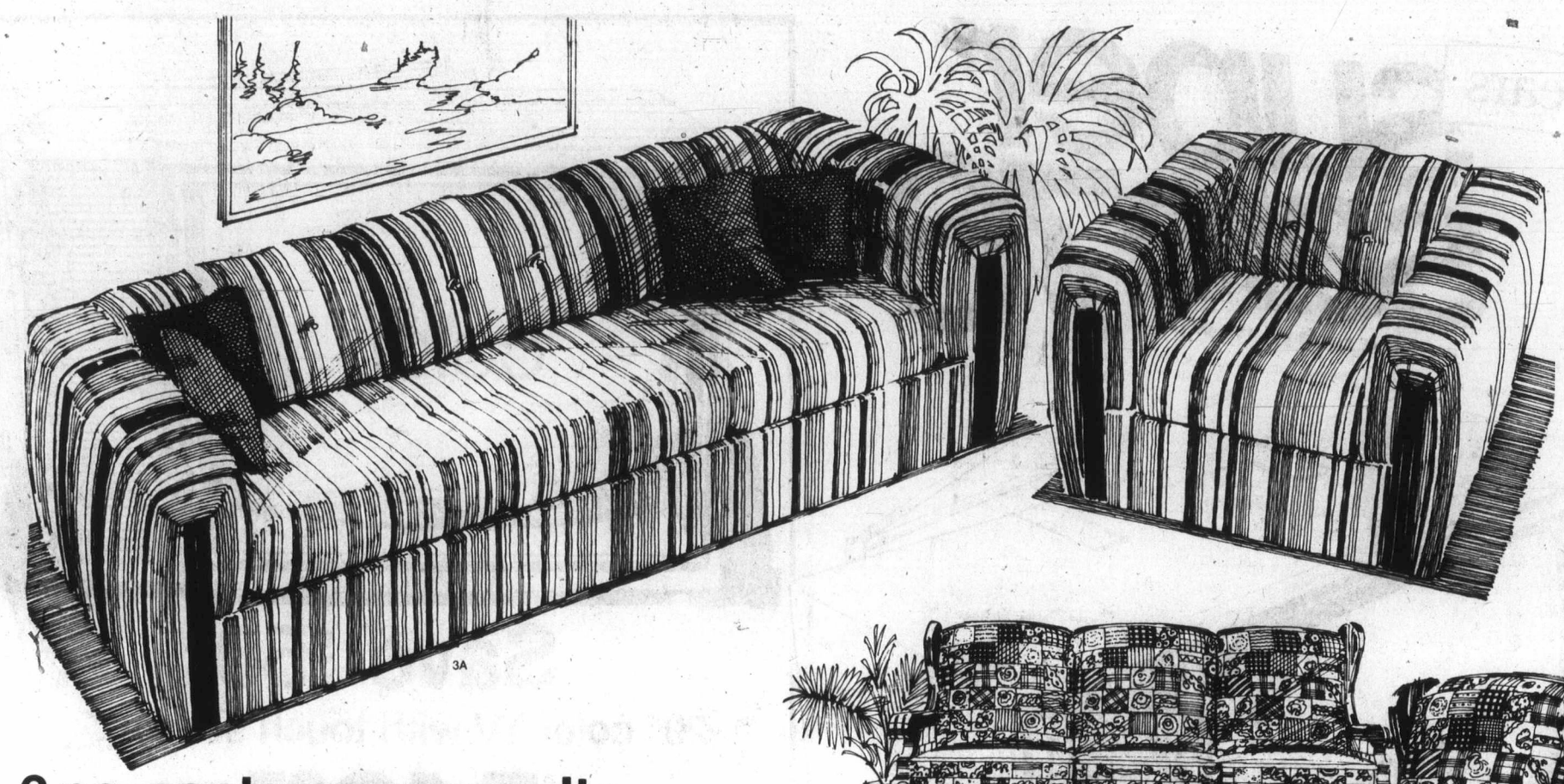

3A

2 pc. contemporary suite with no-sag construction

$466

3a. Features balloon style, deep-sewn and buttoned polyester seat cushions. No-sag spring back and base construction. Deep-sewn and buttoned tuxedo style arms. Front casters for easy mobility.

Good looking Chocolate Brown check cover is Herculon® olefin. Has co-ordinating Chocolate straps on arms and back. 017 451 591/3.

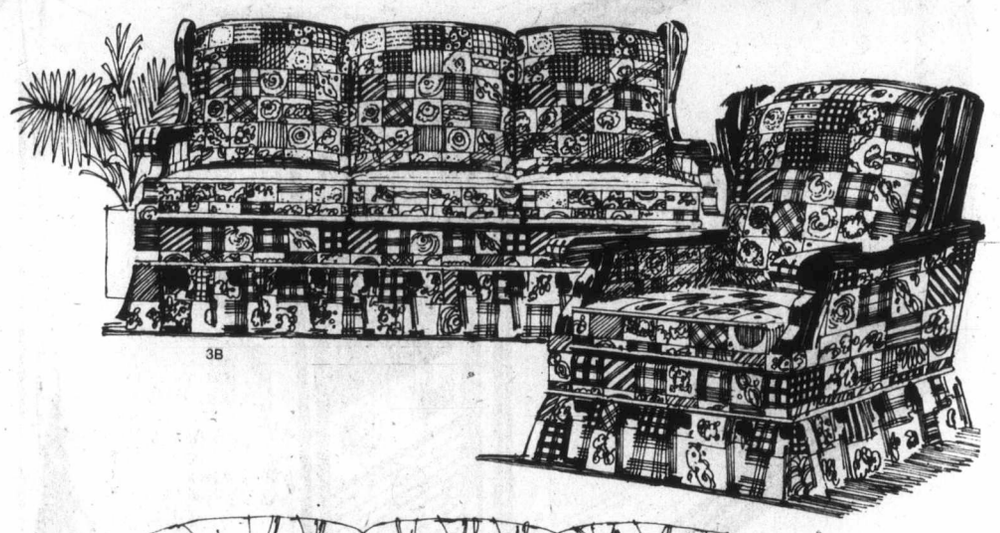

3B

Wing-back Colonial suite in patchwork print

$679

3b. No-sag spring back construction. Fortrel® polyster wrapped cushions. Solid Pine wood trim. 100% nylon Rust cover. 01R 052 541/3. If bought separately: sofa 01R 052 541 **479.98.** Chair 01R 052 543 **$280.**

Velvety elegance in a 2-pc. transitional suite

$599

3c. Semi-attached, button-tufted back cushions. Buttoned seat cushions. No-sag base. Orlon® acrylic in Sand Beige. 01R 053 821/3. If bought sep: sofa 01R 053 821 **449.98.** Chair 01R 053 823 **$260.**

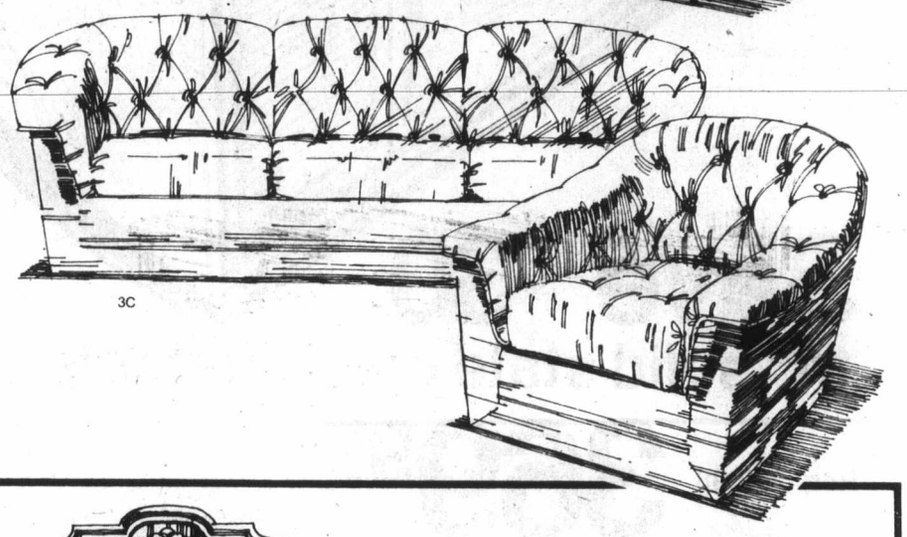

3C

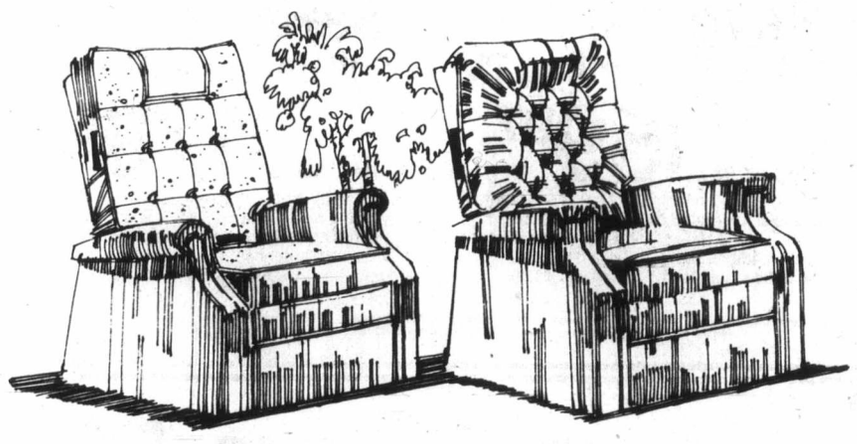

Value! Heater/ vibrator recliner 189.98

3d. No-sag spring seat and back construction. Single-level heating pad. Multi-level vibrator. Cover is combination nylon and vinyl in Autumn Orange, Avocado Green or Gold. 017 441 608.

Popular 3-position recliner 139.98

3e. Large comfortable arms. Exclusive neck and shoulder support. No-sag spring construction. Back is deep-button tufted diamond pattern for firm support. Brown, Black or Gold vinyl. 017 441 011.

Value! 5-piece dinette suite

199.98

3f. Oval table, 36 x 48-60" has antique White finish top with Gold Screen design. Chairs covered in combination White/Brown floral or White floral vinyl Antique White frames. 017 427 400.

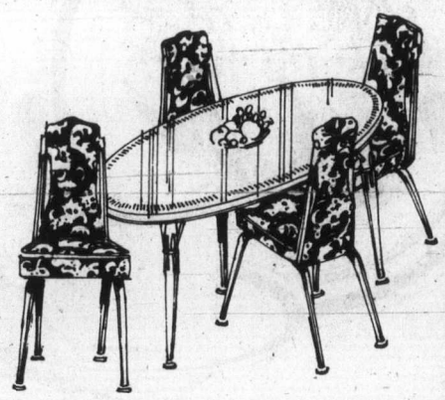

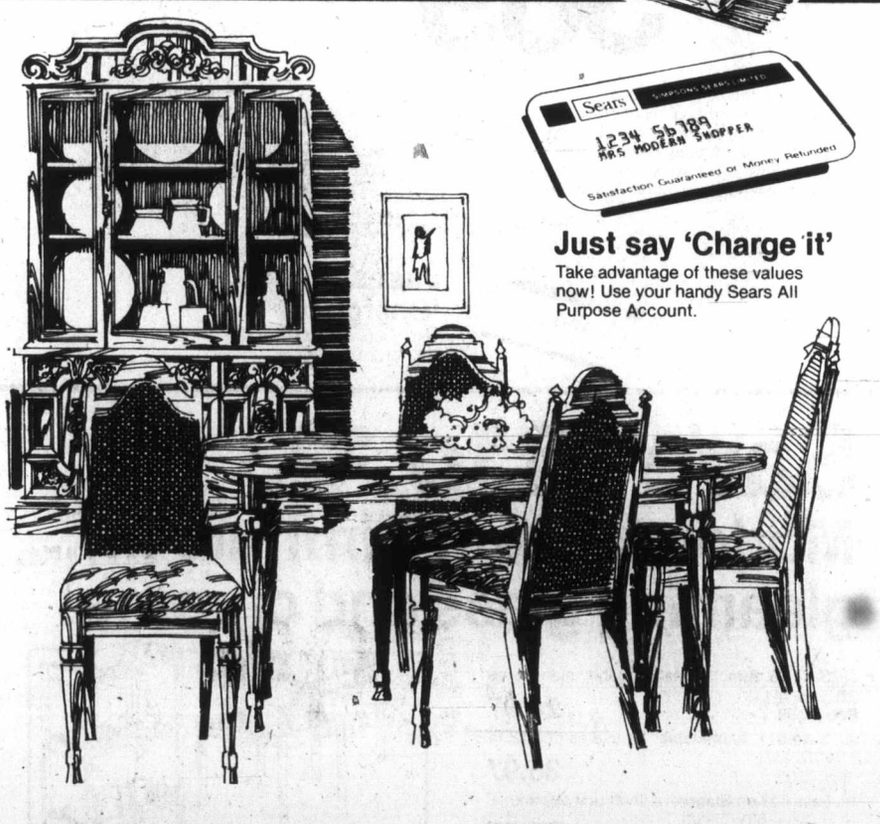

Just say 'Charge it'

Take advantage of these values now! Use your handy Sears All Purpose Account.

7 pc. Mediterranean dining room suite

$759

3g. Constructed of wood solids and veneers on platewood core. Solid hardwood chairs with high cane backs and polyfoam-padded seats with Gold rayon velvet covers. Includes table, 40 x 59½"-71½", 4 chairs and 2 pc. china cabinet. Cabinet has rich carved look mouldings and accents. Warm pecan finish. 017 420 018. **Arm chair** (not shown) 017 420 013 **ea. 69.98**

Sears: Furniture (1) Phone Enquiries: Downtown (5th floor) 689-4111, Burnaby 433-3211, Richmond 278-5542, Surrey 588-0611, North Vancouver 985-7722, Nanaimo 753-4111, Victoria 595-9111, Kamloops 374-6811, Kelowna 763-5811, Chilliwack 858-5211, Prince George 564-8111.

Sears

super sale 76

and everyday low prices

Shop 9:30 a.m. Wednesday, Octoer 20 through 5:30 p.m. Saturday, October 23, while quantities last.

Color Guarantee: 5-year guarantee on all solid-state devices. 5-year protection plan and 2-year guarantee on picture tube. Other parts are guaranteed for one year. Labor included on all parts during the first year.

Save $30

14" solid-state color portable

Reg. 399.98 **369.97**

4a. Main attraction or side-show performer, this smart, little entertainer improves the view wherever it travels. Plastic cabinet projects a striking, contemporary mood in pure White. Solid-state chassis for dependable performance. 90 sq. in. of rich, sharp and clear color viewing area. Precision 'in-line' Black Matrix pictue tube. Instant-start—no waiting for warm-up. Convenient slide controls. VHF dipole antenna w/UHF loop. 70 detent tuning on UHF. 577 414 047.

Sears: Home Entertainment (57) Phone Enquiries: See telephone listings opposite.

Just say 'Charge it'
Use your convenient All Purpose account

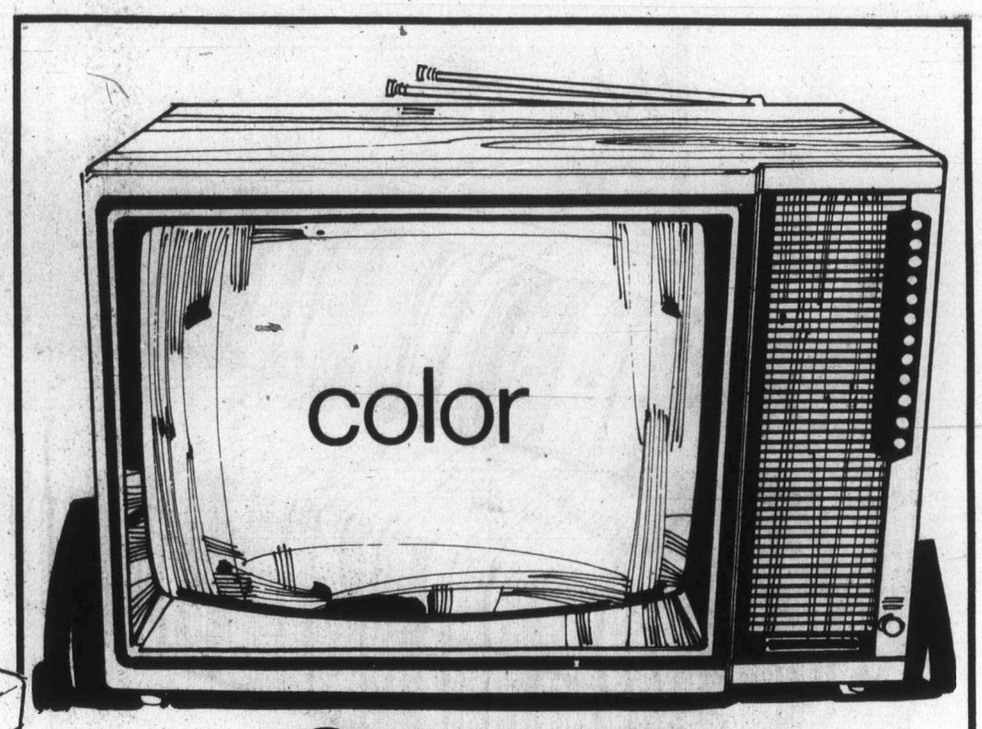

Save $50

20" color TV with touch sensor

Reg. 599.98 **549.97**

4b. Features our new 'touch-sensor' channel selector for super-easy station changing. 12-channel electronic soft-touch tuning tunes the channel you want instantly, silently, perfectly. Solid-state. Super Chromix Black Matrix picture tube. Walnut woodgrain finish. Save! 577 414 077.
4c. With remote control. Reg. 649.99. **599.97**

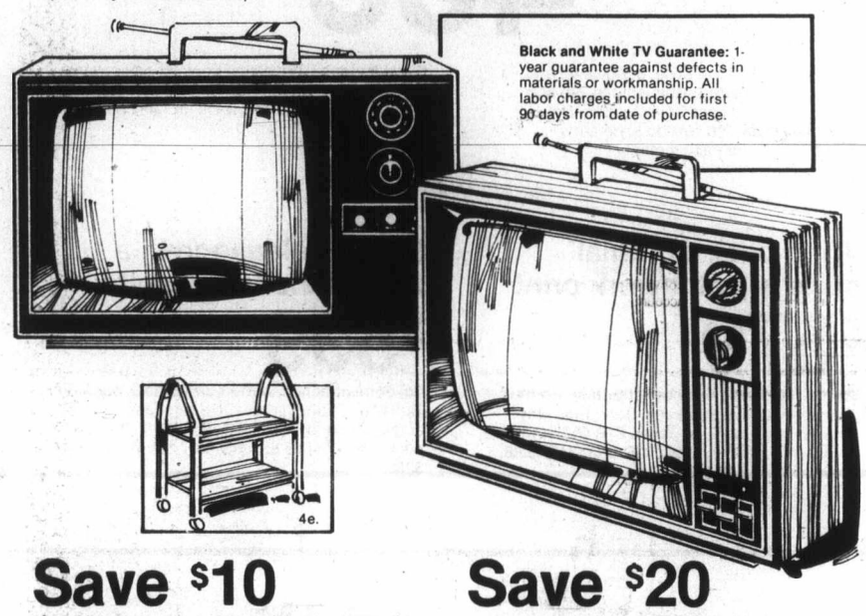

Black and White TV Guarantee: 1-year guarantee against defects in materials or workmanship. All labor charges included for first 90 days from date of purchase.

Save $10

17" B/W slimline TV

Reg. 169.98 **159.97**

4d. Compact portable with 100% solid-state chassis. Integrated circuitry—only tube is the picture tube. Instant-start. Handsome White cabinet. Save! 577 413 040.
4e. Solid-steel stand. 577 440 208. **21.98.**

Save $20

20" deluxe B/W TV

Reg. 199.98 **179.97**

4f. The ultimate in performance—184 sq. in. viewing area. Slide controls. Instant-start; picture and sound in seconds. Dipole VHF, loop UHF antennas. Attractive Walnut woodgrain finish. 577 413 085.

Sears: Home Entertainment (57) Phone Enquiries: Downtown (4th floor) 689-4111, Burnaby 433-3211, Richmond 278-5542, Surrey 588-0811, North Vancouver 985-7722, Nanaimo 753-4111, Victoria 595-9111, Kamloops 374-6611, Kelowna 763-5811, Chilliwack 858-5211, Prince George 564-8111.

Save $6 to $23

Modern accent furniture in gleaming glass and chrome!

4g. Save $8. Bunching table. Handy side tables. 21R 076 144. Reg. 32.98 ..... **24.97**

4h. Save $11. Lamp table. Or use as end table. 21R 076 147. Reg. 46.98. ..... **35.97**

4k. Save $23 on Etagere. 4 shelf unit approx. 26½x12½x63½" high. 21R 076 146. Reg. 93.98. ..... **70.97**

4m. Save $16 on set of 3 stacking tables. App. 15½x15½x15½". 21R 076 150. Reg. 65.98. ..... **49.97**

4n. Save $13. Cocktail table. Approx. 17x40x 15" high. 21R 076 145. Reg. 52.98. ..... **39.97**

4p. Save $6 on magazine rack. The finishing touch! 21R 076 140. Reg. 26.98. ..... **20.97**

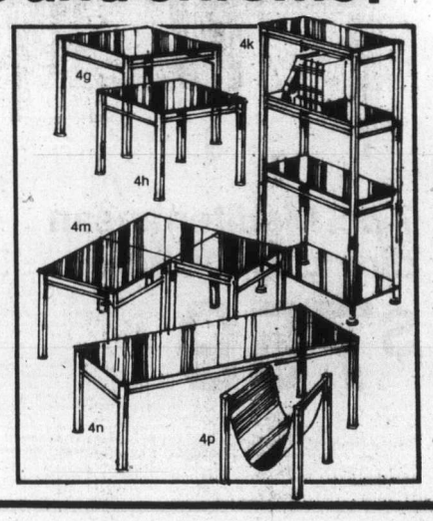

Sears: Home Accessories (21) Downtown (4th floor), Burnaby, Richmond, Surrey, North Vancouver, Nanaimo, Victoria, Kamloops, Kelowna, Chilliwack, Prince George. 24 Hour Teleshop.

Save 50%

Oven to table sets of floral stoneware

40 pc. set. **46.97** Reg. 93.98

Turn everyday dining into a special occasion! A practical dinnerware with a no-fade finish that's dishwasher and detergent-safe. 40-pc. set includes 8 each: cups and saucers, dinner plates, bread/butter plates and soup/cereal bowls.

4r. Molokai: a pastel floral design in Yellow/Gold tones. 21R 020 552.
4s. Oahu: a delicate floral in soft tones of Olive/Green. 21R 020 562.
4t. 5-pc. completer set. Consists of a creamer, cov'd sugar, open vegetable bowl and a platter. Molokai 21R 020 559. Oahu (not shown) 21R 020 569. Reg. 36.98 **18.97** set.

Sears: Home Accessories (21) Downtown (4th floor), Burnaby, Richmond, Surrey, North vancouver, Nanaimo, Victoria, Kamloops, Kelowna, Chilliwack, Prince George. 24 Hour Teleshop.

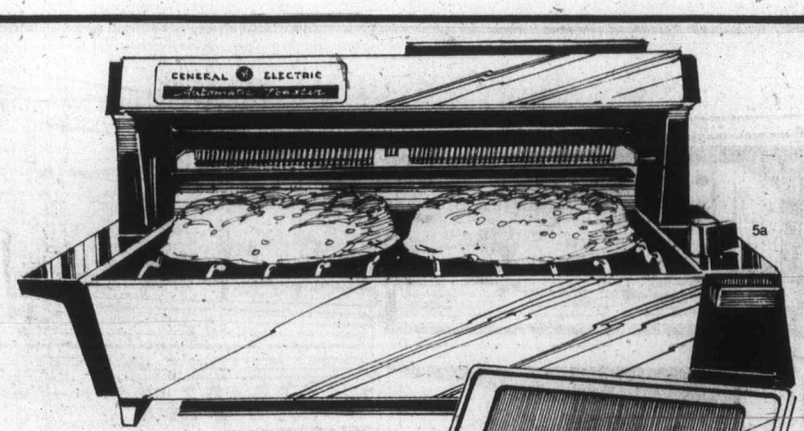

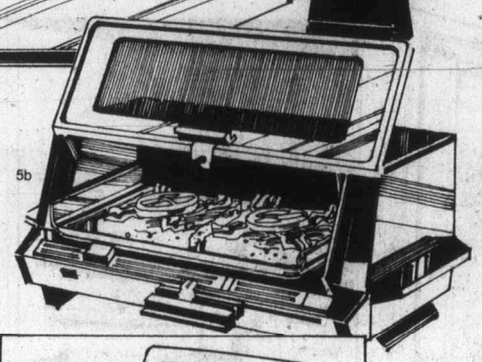

Save 2.99 on CGE reflector toaster. Tost most anything!

Reg. 34.98 **31.99**

5a. Toasts automatically. Takes bread up to 5/8" thick. Ideal for muffins or waffles, open face sandwiches. Unique front design. Gleaming chrome plated finish. 34R 063 802.

Save 6.99. Sears toaster oven

Reg. 61.98 **54.99**

5b. Versatile! 200-500°F. range. Has top brown setting. Push-button start. Gold Color end panels. Cord incl. 34R 063 200.

Save 9.99. Hand/stand mixer

Reg. 59.98 **49.99**

5c. Many speeds. 1½ and 3 qt. glass bowls supplied. Available in White with smart Gold color accents. 34R 069 805.

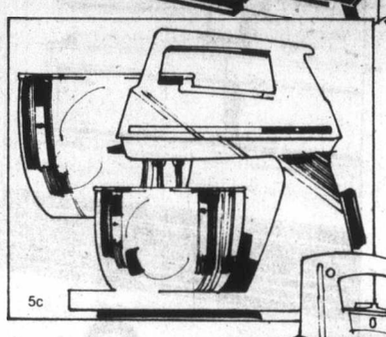

Save 2.99 CGE 2-qt. kettle

Reg. 34.98 **31.99**

5d. The ultimate! Double element. Pilot light. Auto. boil/simmer switch. Deluxe White/Woodgrain handle. 34R 060 852.

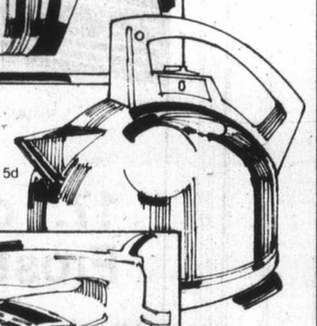

Save 4.99 CGE Deluxe iron

Reg. 34.98 **29.99**

5e. Special wash 'n wear, permanent press settings. Self-clean button. Contoured White handle. Water window. 34R 062 205.

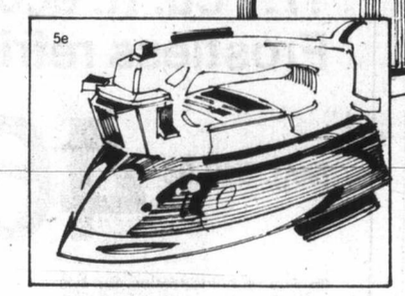

Just say 'charge it'

on your Sears convenient all purpose account.

Sears: Electricals (34) Downtown (3rd floor), Burnaby, Richmond, Surrey, North Vancouver, Nanaimo, Victoria, Kamloops, Chilliwack, Prince George. 24 Hour Teleshop.

Save $5

9-pc. Bouquet cookware set

49.97

Reg. 54.98

Exclusive Bouquet pattern, porcelain on steel. Pretty Off-White background. Protective stainless rims on pans and heat resistant knobs and handles. Dishwasher safe! The set consists of a 48-oz. saucepan with cover, a 64-oz. saucepan with cover, 96-oz. saucepan with cover, 160-oz. dutch oven, cover and a 9" open skillet. Really a gourmet's delight! 11R 011 386 **Save $3.** Matching Bouquet Pattern whistling kettle. 64-oz. capacity. Value. 11R 011 382 Reg. 15.98 now **12.97**

Sears: Housewares (11) Downtown (3rd floor), Burnaby, Richmond, Surrey, North Vancouver, Kamloops, Kelowna, Nanaimo, Victoria, Chilliwack, Prince George. 24 Hour Teleshop.

Dial-a-stitch, stretch stitch

169.99

5g. Get a neat, professional look in everything you sew. Lets you sew straight or zig-zag in a regular or stretch stitch. Think of all the fashions you can sew for the family. Mends tears; does serge or rickrack stretch-stitch. Comes complete with built-in buttonholer. 20R 081 310.

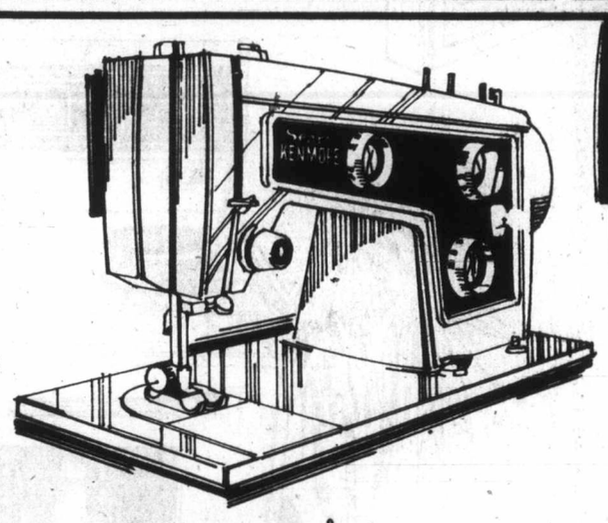

Lowest priced stretch-stitch

149.99

5h. Sews easily on today's knits fabrics, building stretch into every stitch. Meets all your basic sewing requirements. Sews on buttons. Even makes buttonholes. Such a wise buy! 20R 081 240.

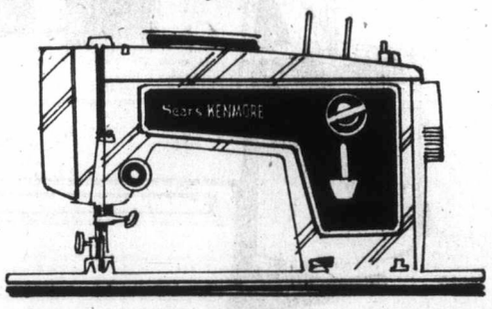

Ready-to-finish 'Colonial' desk

119.99

5k. Fully sanded, ready to paint or stain. Solid hardwood legs, birch veneers. Has 3 drawers with Brass plated hardware pulls. About 31 x 18 x 30" h. Opens to 62 x 18" work area. 20R 098 113. Sewing machine not incl.

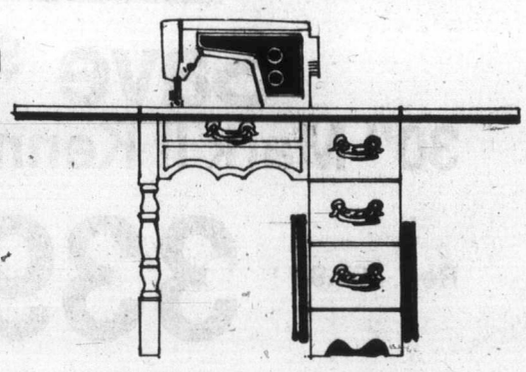

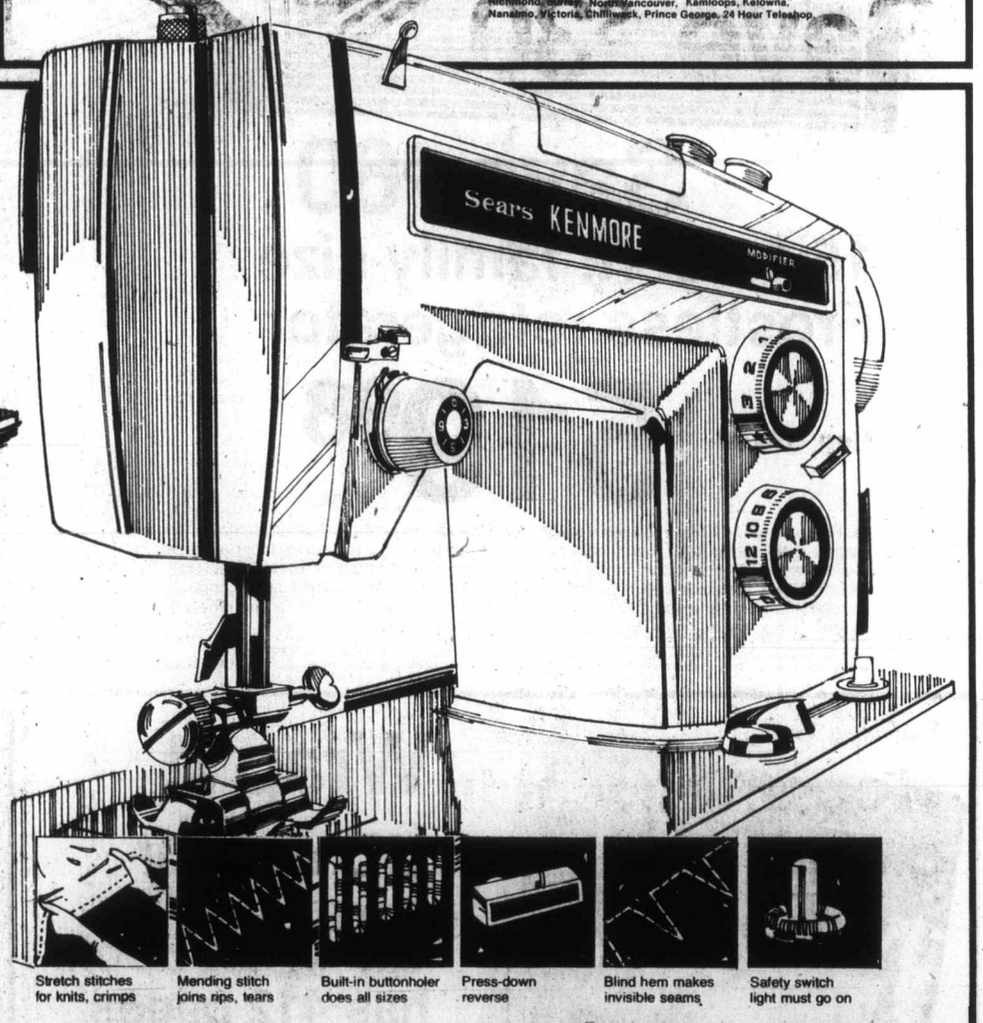

Stretch stitches for knits, crimps | Mending stitch joins rips, tears | Built-in buttonholer does all sizes | Press-down reverse | Blind hem makes invisible seams | Safety switch light must go on

Kenmore 'Stretch-stitch'

199.99

Now's the time to think about new fashions for fall and winter. All those fabulous fall fabrics made into a stylish wardrobe just for you! Cosy wool dresses and tweed skirts. Soft cord suits and slacks. And, everytime you sew, you'll be saving money. A new Kenmore 'Stretch-stitch' soon pays for itself. See it at Sears, today!

This is just one of our professional stretch-stitch machines. It has automatic buttonholer that sews 5 sizes; a sewing light with safety switch; and 10 drop-in cams for decorative and utility stitches. Also has two built-in stretch stitches that makes sewing knits so easy! 20R 081 720.

Sears: Sewing Machines (20) Phone Enquiries: Downtown (4th floor) 689-4111, Burnaby 433-3211, Richmond 278-5542, Surrey 588-0811, North Vancouver 985-7722, Nanaimo 753-4111, Victoria 595-9111, Kamloops, 374-6611, Kelowna 763-5811, Chilliwack 858-5211, Prince George 564-8111.

Sears

super sale 76

and everyday low prices

Shop 9:30 a.m. Wednesday, October 20 through 5:30 p.m. Saturday, October 23, while quantities last.

Save $50

17.1 cu. ft. economy-priced Frostless refrigerator

Reg. 519.98 **469.98** white

6b. Freezer holds 155 lbs. Our basic refrigerator-freezer has a painted steel liner and fixed shelves. Separate temperature controls for both sections. Interior light. Freezer door shelf. Butter compartment. Egg rack. Twin moisture-sealed vegetable crispers. Features coil-free back. Available only in White. This big frostless is really an outstanding value at this low sale price. 467 476 910.

Sears: Refrigerators (46) Phone Enquiries. See telephone listings at left.

Save $60

15.1 cu. ft. family-size Frostless refrigerator

Reg. 579.98 **519.98** white

6a. Freezer holds 140 lb. Features a tough, porcelain-on-steel interior. Adjustable cantilever shelves. 3-temperature butter conditioner. Twin, moisture-sealed, porcelain vegetable crispers and porcelain meat keeper. 24-egg molded rack. Separate temperature control. Full-width freezer shelf. Ice bucket. Juice can holder on freezer door. Woodgrain handles 467 456 950. **17.1 cu. ft.** 467 476 950. **589.98.** In Avocado, Harvest Gold or Coppertone $10 more.

Sears: Refrigerators (46) Phone Enquiries: Downtown (3rd floor) 689-4111, Burnaby 433-3211, Richmond 278-5542, Surrey 588-0811, North Vancouver 985-7722, Nanaimo 753-4111, Victoria 595-9111, Kamloops 374-6611, Kelowna 763-5811, Chilliwack 858-5211, Prince George 564-8111.

Save $30

30" Mark II Kenmore range

Reg. 369.98 **339.98** with Continuous-clean oven

6c. Great buy on 30" Mark II range that cleans itself as you cook! Features digital clock-controlled, automatic start/cook/off oven. Infinite-heat, lift-out elements (two 8", one 6" True-simmer and one 6" standard. Controlled variable broil. Min. minder. timed appliance outlet. Overwindow/light. Fluorescent-lit porcelain backguard. White. 227 465 660. Color $10 more.

Sears: Ranges (22) Phone Enquiries. See telephone listing above left.

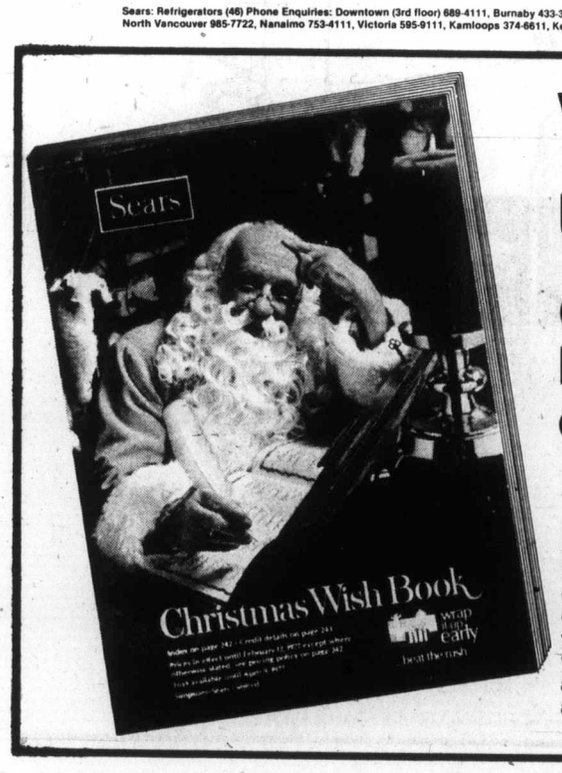

Wrap it up early

Our Wish Book has 412 pages of great gifts

This year, why not beat the Christmas rush! Start your shopping now with Sears 1976 Christmas Wish Book. It's filled with gifts to please every person on your shopping list—like having a complete department store right in your own home. And you can phone your order any time of the day or night and just say 'Charge it on my Sears account'.

Save $40

2 speed 5 program automatic washer

389.98 Reg. 429.98

7a. 2-speed Kenmore washer features normal, delicate or knit, perma-press, prewash and presoak programs for total fabric care. 5 wash/rinse temperature combinations. Variable water level control. Self-clean lint filter. Roto-swirl agitator for gentle, thorough wash action. Rinse agent dispenser. Pump guard. 267 446 500. With Suds Saver $20 more. Harvest Gold $10 more

Save $30

Matching Fabric Master dryer

259.98 Reg. 289.98

7b. Automatically shuts off when clothes reach the amount of dryness you select. In-dial knit setting. 'Soft-heat' prevents overdrying. No-heat 'air' fluffs blankets. Dries plastic. Top-mounted lint screen. Interior light. push-to-start button. Safety switch stops tumbling action when door is opened. Porcelain top. 267 486 500. Harvest Gold $10 more.

Save $30

Save $30

Just say 'Charge it'

Enjoy it now! Use your convenient All Purpose Account.

Lady Kenmore dishwasher

459.98 Reg. 489.98

7c. 3 separate washes/5 rinses to thoroughly wash pots and pans. 3-level washing action. 155° Sani-rinse option for all cycles. Rinse agent injector. Fan-forced air drying. Cancel/Drain. Power Miser option. Solid Maple top. 267 476 071. Colors extra. **Built-in** model 428.98.

Dishwasher with 4 push-buttons

369.98 Reg. 399.98

7d. Includes 155° Sani-wash. 2-level wash action. Dual detergent dispenser. Rinse agent injector. Fan-forced air drying. 2 silverware baskets. Temp. delay and 'On' lights. Power Miser option. Wood-grain laminate top. 267 476 041. In color $10 more. Fully guaranteed.

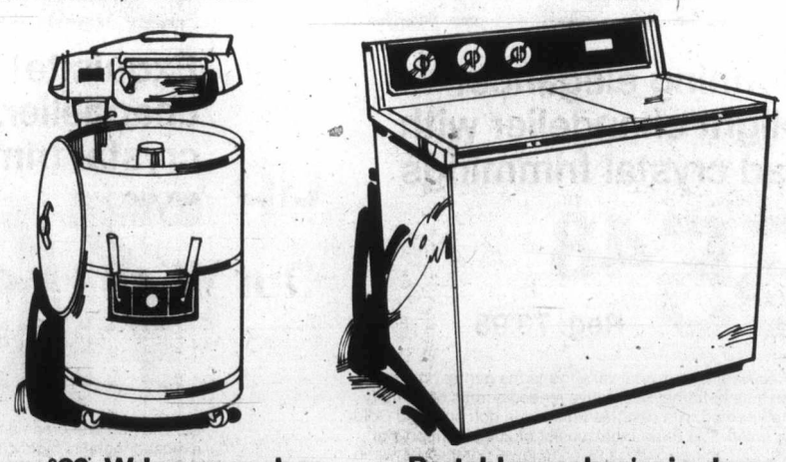

We service what we sell coast to coast

Save $30

Automatic dryer with Fabric Master

Reg. 269.98 **239.98**

7g. Ends drying guesswork! Shuts off automatically when clothes reach preset amount of drying. 'Soft-heat' prevents over-drying. No-heat 'air' cycle. Push-to-start button. Top-mounted lint screen. Door safety switch. Porcelain top. In White only. Fully guaranteed. 267 486 200. Come see this great buy today!

Sears: Washers & Dryers (26) Phone Enquiries: See Telephone listings opposite.

Save $20. Wringer washer

Reg. 289.98 **269.98**

7e. 11-lb. capacity. Safe-T-Stop with 2" wringer rolls. Heavy-duty Roto-swirl agitator. Double-wall stainless steel tub keeps water really hot! Comes on easy-to-move casters. 267 413 380.

Portable washer/spin dryer

199.98

7f. Completely portable! Wash/rinses and spin/dries at same time. 15-min. wash and 5-min. spin/dry. Auto. Pump. On casters. Requires no installation. Plugs into any outlet. 267 421 110.

Sears: Washers & Dryers (26) Phone Enquiries: Downtown (3rd floor) 689-4111, Burnaby 433-3211, Richmond 278-5542, Surrey 588-0811, North Vancouver 985-7722, Nanaimo 753-4111, Victoria 595-9111, Kamloops 374-6611, Kelowna 763-5811, Chilliwack 858-5211, Prince George 564-8111.

Sears

Shop 9:30 a.m. Wednesday, October 20 through 5:30 p.m. Saturday, October 23, while quantities last.

Save 25%

Our lowest prices ever on these fine quality crystal chandeliers

Sears super sale 76

and everyday low prices

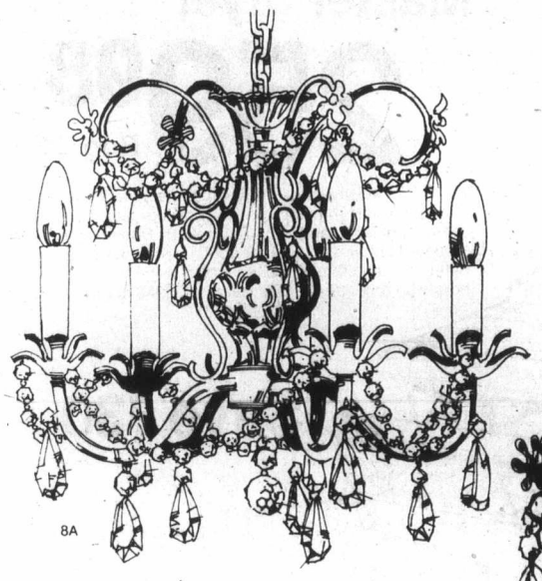
8A

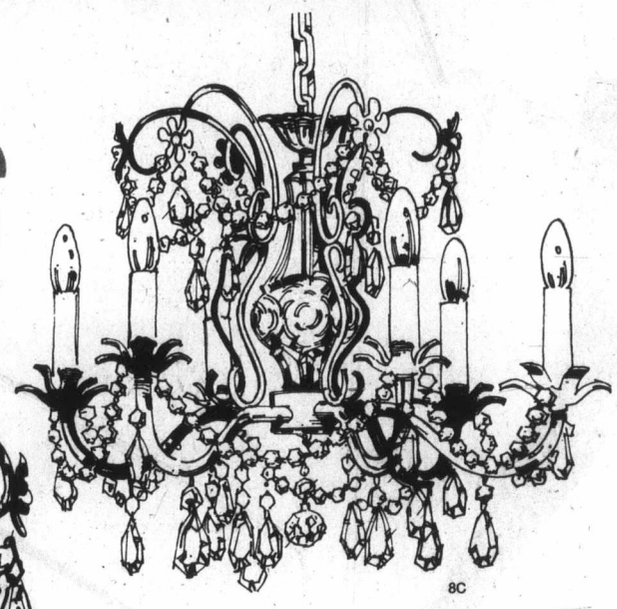
8C

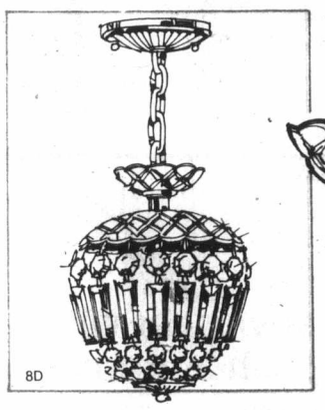
8D

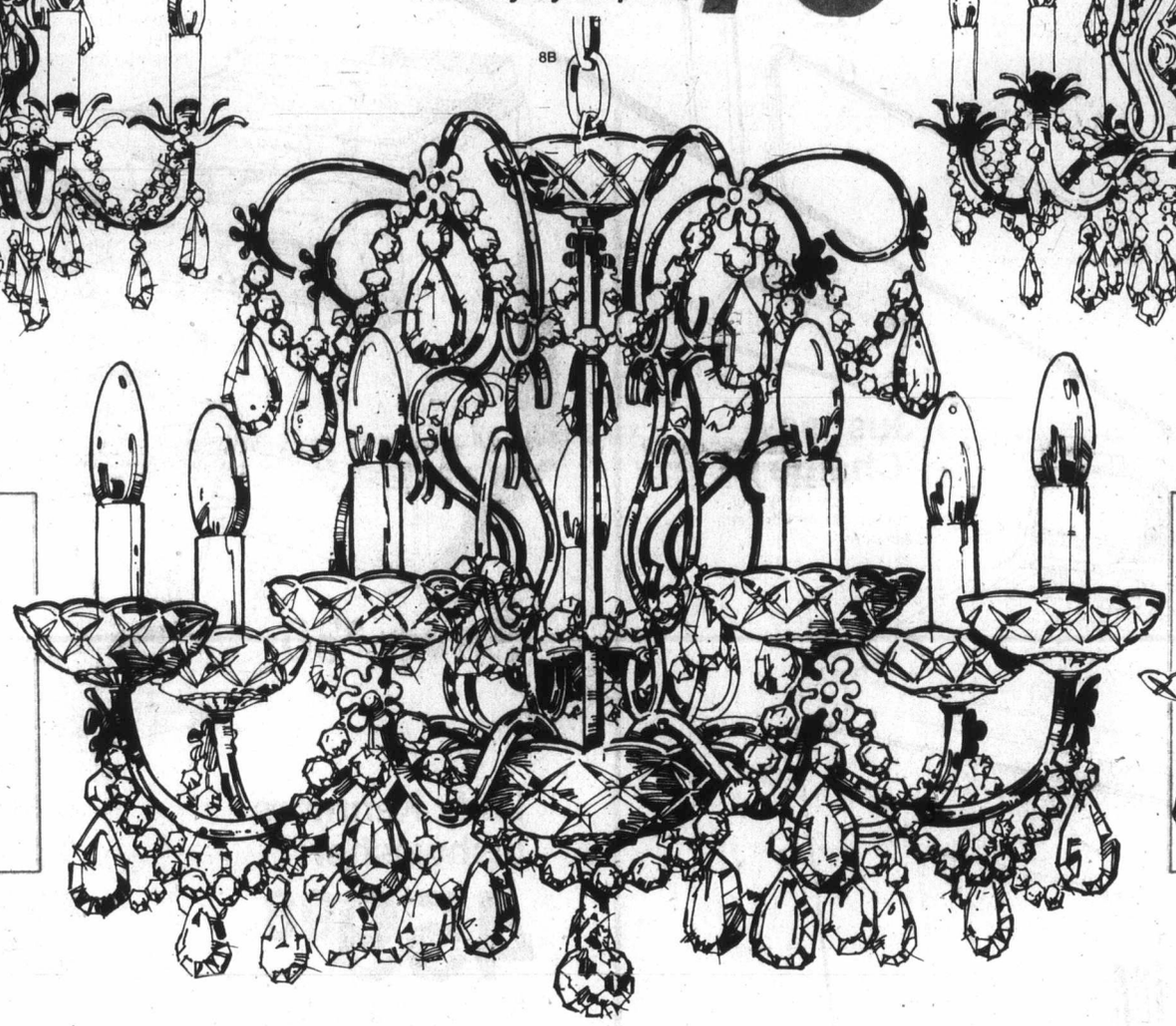
8B

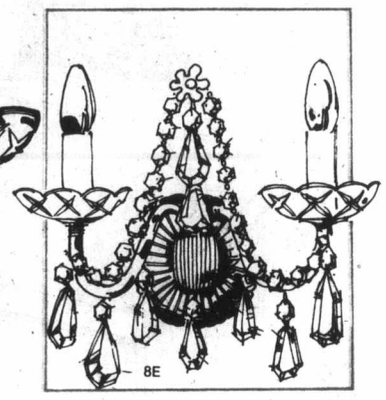
8E

Save 18.50

Stunning elegance! 5-light chandelier with lead crystal trimmings

55.48 Reg. 73.98

8a. Beautiful lead crystal vase forms the centre column of the exquisite frame. Decorative reeded scrolls beautifully complimented with rosettes finished in rich polished Gold-color finish. The trimmings consist of 20 half-cut crystal drops, 1½" in size, 10 chains of 10 jewels draped between the arms, plus a 30 MM crystal ball in the centre. All trimmings are of European origin. 15½"h. x 19" w. with 36" total drop. Lovely! 34R 024 922

Save 10.75. Matching hall basket

8d. Trimmed with 18 graduated chains, comprising of 1 jewel, 26MM, 1 coffin stone, 2½", 1 jewel, 18 MM and 1 jewel, 14MM. The chains are suspended from a beautiful scalloped crystal bobeche, 8" diam. Gold color metal. 34R 021 922 Reg. 42.98 **32.23**

Save 25.50

Exquisite! Large, 7-light chandelier, with lavish lead crystal trimmings. A classic!

76.48 Reg. 101.98

8b. The intricate ornamental scroll work is made from reeded material. All exposed metal is highly polished Gold-color finish. This gorgeous chandelier is lavishly trimmed with a total of 35 half-cut drops in 2" and 1½" lengths. A total of 21 jewel chains, varying in length from 6-11 jewels in each chain, are draped between the arms and scrolls. A large 40 MM crystal ball hangs from the centre of the chandelier. 18" h. x 24" w. with 36" total drop. All trimmings are of European origin. Add a touch of elegance to your room. 34R 024 920.

Sears: Electricals (34) Downtown (3rd floor), Burnaby, Richmond, Surrey, North Vancouver, nanaimo, Victoria, Kamloops, Kelowna, Chilliwack, Prince George. 24 Hour Teleshop.

Save 21.25

Distinguished! 6-light chandelier, European lead crystal trimmings

63.73 Reg. 84.98

8c. Vase of shimmering lead crystal forms centre column of this finely detailed chandelier. Reeded scrolls complimented with ornamental flowers and rosettes are uniformly finished in rich Gold-color finish. Generously trimmed with 30 half-cut crystal drops, 1½" in size, 12 jewels draped between the arms, plus a large 30 mm crystal ball in the centre. Delicate European origin trimmings add a shimmering beauty to your dining room. 34R 024 921

Save 6.28. Matching wall bracket

8e. This sparkling 2-light wall bracket is beautifully trimmed with half-cut drops, 2" and 2½". The jewel chains gracefully drape from arms to the centre scroll. All exposed metal parts finished in Gold-color.

34R 031 916 Reg. 24.98 **18.70**

VERNON INTERIOR PRINTERS LTD.

Simpsons-Sears Ltd.